

| A BEGINNER'S GUIDE

Third Edition

SQL

Covers:

SQL:2006 ANSI/ISO standard ·

SQL/XML · The latest RDBMS software

Andy Oppel
Robert Sheldon

SQL

A Beginner's Guide

Third Edition

Andy Oppel
Robert Sheldon



New York Chicago San Francisco
Lisbon London Madrid Mexico City
Milan New Delhi San Juan
Seoul Singapore Sydney Toronto

Copyright © 2009 by The McGraw-Hill Companies. All rights reserved. Manufactured in the United States of America. Except as permitted under the United States Copyright Act of 1976, no part of this publication may be reproduced or distributed in any form or by any means, or stored in a database or retrieval system, without the prior written permission of the publisher.

0-07-154865-3

The material in this eBook also appears in the print version of this title: 0-07-154864-5.

All trademarks are trademarks of their respective owners. Rather than put a trademark symbol after every occurrence of a trademarked name, we use names in an editorial fashion only, and to the benefit of the trademark owner, with no intention of infringement of the trademark. Where such designations appear in this book, they have been printed with initial caps.

McGraw-Hill eBooks are available at special quantity discounts to use as premiums and sales promotions, or for use in corporate training programs. For more information, please contact George Hoare, Special Sales, at george_hoare@mcgraw-hill.com or (212) 904-4069.

TERMS OF USE

This is a copyrighted work and The McGraw-Hill Companies, Inc. (“McGraw-Hill”) and its licensors reserve all rights in and to the work. Use of this work is subject to these terms. Except as permitted under the Copyright Act of 1976 and the right to store and retrieve one copy of the work, you may not decompile, disassemble, reverse engineer, reproduce, modify, create derivative works based upon, transmit, distribute, disseminate, sell, publish or sublicense the work or any part of it without McGraw-Hill’s prior consent. You may use the work for your own noncommercial and personal use; any other use of the work is strictly prohibited. Your right to use the work may be terminated if you fail to comply with these terms.

THE WORK IS PROVIDED “AS IS.” MCGRAW-HILL AND ITS LICENSORS MAKE NO GUARANTEES OR WARRANTIES AS TO THE ACCURACY, ADEQUACY OR COMPLETENESS OF OR RESULTS TO BE OBTAINED FROM USING THE WORK, INCLUDING ANY INFORMATION THAT CAN BE ACCESSED THROUGH THE WORK VIA HYPERLINK OR OTHERWISE, AND EXPRESSLY DISCLAIM ANY WARRANTY, EXPRESS OR IMPLIED, INCLUDING BUT NOT LIMITED TO IMPLIED WARRANTIES OF MERCHANTABILITY OR FITNESS FOR A PARTICULAR PURPOSE. McGraw-Hill and its licensors do not warrant or guarantee that the functions contained in the work will meet your requirements or that its operation will be uninterrupted or error free. Neither McGraw-Hill nor its licensors shall be liable to you or anyone else for any inaccuracy, error or omission, regardless of cause, in the work or for any damages resulting therefrom. McGraw-Hill has no responsibility for the content of any information accessed through the work. Under no circumstances shall McGraw-Hill and/or its licensors be liable for any indirect, incidental, special, punitive, consequential or similar damages that result from the use of or inability to use the work, even if any of them has been advised of the possibility of such damages. This limitation of liability shall apply to any claim or cause whatsoever whether such claim or cause arises in contract, tort or otherwise.

DOI: 10.1036/0071548645

About the Authors

Andrew (Andy) J. Oppel is a proud graduate of the Boys' Latin School of Maryland and of Transylvania University (Lexington, Kentucky) where he earned a BA in computer science in 1974. Since then he has been continuously employed in a wide variety of information technology positions, including programmer, programmer/analyst, systems architect, project manager, senior database administrator, database group manager, consultant, database designer, data modeler, and data architect. In addition, he has been a part-time instructor with the University of California (Berkeley) Extension for over 20 years, and received the Honored Instructor Award for the year 2000. His teaching work included developing three courses for UC Extension, "Concepts of Database Management Systems," "Introduction to Relational Database Management Systems," and "Data Modeling and Database Design." He also earned his Oracle 9i Database Associate certification in 2003. He is currently employed as a senior data modeler for Blue Shield of California. Aside from computer systems, Andy enjoys music (guitar and vocals), amateur radio (Pacific Division vice director, American Radio Relay League) and soccer (referee instructor, U.S. Soccer).

Andy has designed and implemented hundreds of databases for a wide range of applications, including medical research, banking, insurance, apparel manufacturing, telecommunications, wireless communications, and human resources. He is the author of *Databases Demystified* (McGraw-Hill/Osborne, 2004) and *SQL Demystified* (McGraw-Hill/Osborne, 2005). His database product experience includes IMS, DB2, Sybase, Microsoft SQL Server, Microsoft Access, MySQL, and Oracle (versions 7, 8, 8i, 9i, and 10g).

Robert Sheldon has worked as a consultant and technical writer for a number of years. As a consultant, he has managed the development and maintenance of web-based and client-server applications and the databases that supported those applications. He has designed and implemented various Access and SQL Server databases and has used SQL to build databases, create and modify database objects, query and modify data, and troubleshoot system- and data-related problems. Robert has also written or cowritten eight books on various network and server technologies, one of which received a Certificate of Merit from the Puget Sound Chapter of the Society for Technical Communication. In addition, two of the books that Robert has written focus exclusively on SQL Server design and implementation. Robert has also written and edited a variety of other documentation related to SQL databases and other computer technologies. His writing includes material outside the computer industry—everything from news articles to ad copy to legal documentation—and he has received two awards from the Colorado Press Association.

About the Technical Editor

James Seymour is a graduate of the University of North Carolina at Chapel Hill with a BA in history and political science and the University of Kentucky with a MA in history. He became first involved with computer technology in 1965 with the mainframe environment at North Carolina. While in the United States Army during the Vietnam War, he was on the small team that worked with the mainframe setup at the Pentagon for various military strategic scenarios. Since 1972, he has been involved in varied computer environments with the second point-of-sale

and inventory control project in the retail industry, analytical programs and database initiatives in the insurance and benefits industries, loss control startups, and other inventory control and sales tracking projects throughout many different industries.

From 1987 through 1995, James was an instructor of database management in the community college system of the state of Kentucky. In this capacity, he created the first database management and C programming courses in the state of Kentucky and helped both public and private entities with urgent training needs, including the programming of guidance systems on cruise missiles for Desert Storm.

Before 1985, he was a system administrator, network administrator, programmer, and database administrator. Since 1985, James has been a senior database administrator working primarily with DB2 and Oracle DBMSs on multiple platforms including SQL Server beginning with version 7.0. He is currently the senior database administrator and data architect for a Fortune 100 company overseeing major projects in the United States, Canada, and the United Kingdom.

Contents

ACKNOWLEDGMENTS	xi
INTRODUCTION	xi

PART I Relational Databases and SQL

1 Introduction to Relational Databases and SQL	3
Understand Relational Databases	4
The Relational Model	5
Learn About SQL	15
The SQL Evolution	15
Types of SQL Statements	18
Types of Execution	19
SQL Standard versus Product Implementations	21
2 Working with the SQL Environment	29
Understand the SQL Environment	30
Understand SQL Catalogs	32
Schemas	34
Schema Objects	35
Then What Is a Database?	37
Name Objects in an SQL Environment	40
Qualified Names	41

Create a Schema	42
Create a Database	44
3 Creating and Altering Tables	49
Create SQL Tables	50
Specify Column Data Types	54
String Data Types	55
Numeric Data Types	57
Datetime Data Types	58
Interval Data Type	60
Boolean Data Type	61
Using SQL Data Types	62
Create User-Defined Types	63
Specify Column Default Values	64
Delete SQL Tables	69
4 Enforcing Data Integrity	73
Understand Integrity Constraints	74
Use NOT NULL Constraints	76
Add UNIQUE Constraints	77
Add PRIMARY KEY Constraints	79
Add FOREIGN KEY Constraints	83
The MATCH Clause	88
The <referential triggered action> Clause	89
Define CHECK Constraints	95
Defining Assertions	97
Creating Domains and Domain Constraints	98
5 Creating SQL Views	103
Add Views to the Database	104
Defining SQL Views	108
Create Updateable Views	114
Using the WITH CHECK OPTION Clause	116
Drop Views from the Database	117
6 Managing Database Security	123
Understand the SQL Security Model	124
SQL Sessions	126
Accessing Database Objects	128
Create and Delete Roles	130
Grant and Revoke Privileges	131
Revoking Privileges	135
Grant and Revoke Roles	137
Revoking Roles	138

PART II Data Access and Modification

7 Querying SQL Data 145

- Use a SELECT Statement to Retrieve Data 146
 - The SELECT Clause and FROM Clause 147
- Use the WHERE Clause to Define Search Conditions 152
 - Defining the WHERE Clause 156
- Use the GROUP BY Clause to Group Query Results 159
- Use the HAVING Clause to Specify Group Search Conditions 164
- Use the ORDER BY Clause to Sort Query Results 166

8 Modifying SQL Data 175

- Insert SQL Data 176
 - Inserting Values from a SELECT Statement 180
- Update SQL Data 182
 - Updating Values from a SELECT Statement 185
- Delete SQL Data 186

9 Using Predicates 193

- Compare SQL Data 194
 - Using the BETWEEN Predicate 199
- Return Null Values 200
- Return Similar Values 203
- Reference Additional Sources of Data 209
 - Using the IN Predicate 209
 - Using the EXISTS Predicate 213
- Quantify Comparison Predicates 216
 - Using the SOME and ANY Predicates 216
 - Using the ALL Predicate 218

10 Working with Functions and Value Expressions 225

- Use Set Functions 226
 - Using the COUNT Function 227
 - Using the MAX and MIN Functions 229
 - Using the SUM Function 231
 - Using the AVG Function 232
- Use Value Functions 232
 - Working with String Value Functions 233
 - Working with Datetime Value Functions 236
- Use Value Expressions 238
 - Working with Numeric Value Expressions 238
 - Using the CASE Value Expression 241
 - Using the CAST Value Expression 244
- Use Special Values 245

11 Accessing Multiple Tables	253
Perform Basic Join Operations	254
Using Correlation Names	257
Creating Joins with More than Two Tables	258
Creating the Cross Join	259
Creating the Self-Join	260
Join Tables with Shared Column Names	261
Creating the Natural Join	262
Creating the Named Column Join	263
Use the Condition Join	263
Creating the Inner Join	264
Creating the Outer Join	266
Perform Union Operations	269
12 Using Subqueries to Access and Modify Data	277
Create Subqueries That Return Multiple Rows	278
Using the IN Predicate	279
Using the EXISTS Predicate	281
Using Quantified Comparison Predicates	282
Create Subqueries That Return One Value	283
Work with Correlated Subqueries	284
Use Nested Subqueries	286
Use Subqueries to Modify Data	288
Using Subqueries to Insert Data	288
Using Subqueries to Update Data	290
Using Subqueries to Delete Data	291

PART III Advanced Data Access

13 Creating SQL-Invoked Routines	299
Understand SQL-Invoked Routines	300
SQL-Invoked Procedures and Functions	301
Working with the Basic Syntax	301
Create SQL-Invoked Procedures	303
Invoking SQL-Invoked Procedures	305
Add Input Parameters to Your Procedures	306
Using Procedures to Modify Data	309
Add Local Variables to Your Procedures	311
Work with Control Statements	313
Create Compound Statements	313
Create Conditional Statements	314
Create Looping Statements	316
Add Output Parameters to Your Procedures	320
Create SQL-Invoked Functions	321

14 Creating SQL Triggers	329
Understand SQL Triggers	330
Trigger Execution Context	331
Create SQL Triggers	333
Referencing Old and New Values	334
Dropping SQL Triggers	335
Create Insert Triggers	336
Create Update Triggers	338
Create Delete Triggers	343
15 Using SQL Cursors	351
Understand SQL Cursors	352
Declaring and Opening SQL Cursors	353
Declare a Cursor	355
Working with Optional Syntax Elements	356
Creating a Cursor Declaration	360
Open and Close a Cursor	363
Retrieve Data from a Cursor	363
Use Positioned UPDATE and DELETE Statements	368
Using the Positioned UPDATE Statement	368
Using the Positioned DELETE Statement	370
16 Managing SQL Transactions	377
Understand SQL Transactions	378
Set Transaction Properties	381
Specifying an Isolation Level	382
Specifying a Diagnostics Size	387
Creating a SET TRANSACTION Statement	388
Start a Transaction	389
Set Constraint Deferrability	390
Create Savepoints in a Transaction	392
Releasing a Savepoint	394
Terminate a Transaction	395
Committing a Transaction	395
Rolling Back a Transaction	396
17 Accessing SQL Data from Your Host Program	403
Invoke SQL Directly	404
Embed SQL Statements in Your Program	406
Creating an Embedded SQL Statement	407
Using Host Variables in Your SQL Statements	408
Retrieving SQL Data	411
Error Handling	413

Create SQL Client Modules	417
Defining SQL Client Modules	418
Use an SQL Call-Level Interface	419
Allocating Handles	421
Executing SQL Statements	423
Working with Host Variables	424
Retrieving SQL Data	426
18 Working with XML Data	433
Learn the Basics of XML	434
Learn About SQL/XML	437
The XML Data Type	437
SQL/XML Functions	439
SQL/XML Mapping Rule	441

PART IV Appendices

A Answers to Self Test	449
B SQL:2006 Keywords	491
SQL Reserved Keywords	492
SQL Nonreserved Keywords	494
C SQL Code Used in Try This Exercises	497
SQL Code by Try This Exercise	498
The INVENTORY Database	514
Index	519

Acknowledgments

There were many people involved in the development of *SQL: A Beginner's Guide, Third Edition*, many of whom I do not know by name. First, the editors and staff at McGraw-Hill Professional provided countless hours of support for this project. I wish to especially thank executive editor Jane K. Brownlow, acquisitions coordinator Jennifer Housh, and Wilson Drozdowski who briefly filled in for Jennifer, as the individuals with whom I had direct contact throughout the writing and editing process. Your comments and suggestions, as well as quick and accurate answers to my many questions, made the writing tasks flow without a hitch; your work behind the scenes kept the entire project moving smoothly. I also wish to thank the copy editor and all the other editors, proofreaders, indexers, designers, illustrators, and other participants whose names I do not know. My special thanks go to my friend and former colleague Jim Seymour, the technical editor, for his attention to detail and his helpful input throughout the editing process. And I wish to acknowledge the work of Robert Sheldon, author of the first two editions, whose excellent writing made the revisions required for this edition so much easier to accomplish. Finally, my thanks to my family for their support and understanding as I fit the writing schedule into an already overly busy life.

—Andy Oppel

Introduction

Relational databases have become the most common data storage mechanism for modern computer applications. Programming languages such as Java, C, and COBOL, and scripting languages such as Perl, VBScript, and JavaScript must often access a data source in order to retrieve or modify data. Many of these data sources are managed by a relational database management system (RDBMS), such as Oracle, Microsoft SQL Server, MySQL, and DB2, that relies on the Structured Query Language (SQL) to create and alter database objects, add data to and delete data from the database, modify data that has been added to that database, and of course, retrieve data stored in the database for display and processing.

SQL is the most widely implemented language for relational databases. Much as mathematics is the language of science, SQL is the language of relational databases. SQL not only allows you to manage the data within the database, but also manage the database itself.

By using SQL statements, you can access an SQL database directly by using an interactive client application or through an application programming language or scripting language. Regardless of which method you use to access a data source, a foundation in how to write SQL statements is required in order to access relational data. *SQL: A Beginner's Guide, Third Edition* provides you with such a foundation. It describes the types of statements that SQL supports and explains how they're used to manage databases and their data. By working through this book, you'll build a strong foundation in basic SQL and gain a comprehensive understanding of how to use SQL to access data in your relational database.

This third edition has been updated to include the provisions of the ISO SQL:2006 standard, along with technical corrigenda published in 2007. Chapter 18 has been added to cover SQL/XML, which was added to the SQL standard in 2006. In addition, the SQL statements have been reformatted and all database object names folded to uppercase to improve readability and transportability across the wide variety of commercially available RDBMS products.

Who Should Read This Book

SQL: A Beginner's Guide is recommended for anyone trying to build a foundation in SQL programming based on the ISO SQL:2006 standard. The book is designed specifically for those who are new or relatively new to SQL; however, those of you who need a refresher in SQL will also find this book beneficial. Whether you're an experienced programmer, have had some web development experience, are a database administrator, or are new to programming and databases, *SQL: A Beginner's Guide* provides a strong foundation that will be useful to anyone wishing to learn more about SQL. In fact, any of the following individuals will find this book helpful when trying to understand and use SQL:

- The novice new to database design and SQL programming
- The analyst or manager who wants to better understand how to implement and access SQL databases
- The database administrator who wants to learn more about programming
- The technical support professional or testing/QA engineer who must perform ad hoc queries against an SQL data source
- The web developer writing applications that must access SQL databases
- The third-generation language (3GL) programmer embedding SQL within an application's source code
- Any other individual who wants to learn how to write SQL code that can be used to create and access databases within an RDBMS

Whichever category you might fit into, an important point to remember is that the book is geared toward anyone wanting to learn standard SQL, not a product-specific version of the language. The advantage of this is that you can take the skills learned in this book and

apply them to real-world situations, without being limited to product standards. You will, of course, still need to be aware of how the product you work in implements SQL, but with the foundation provided by this book, you'll be able to move from one RDBMS to the next and still have a basic understanding of how SQL is used. As a result, this book is a useful tool to anyone new to SQL-based databases, regardless of the product used. SQL programmers need only adapt their knowledge to the specific RDBMS.

What Content the Book Covers

SQL: A Beginner's Guide is divided into three parts. Part I introduces you to the basic concepts of SQL and explains how to create objects within your database. Part II provides you with a foundation in how to retrieve data from a database and modify (add, change, and delete) the data that's stored in the database. Part III provides you with information about advanced data access techniques that allow you to expand on what you learned in Part I and Part II. In addition to the three parts, *SQL: A Beginner's Guide* contains appendixes that include reference material for the information presented in the three parts.

Description of the Book's Content

The following outline describes the contents of the book and shows how the book is broken down into task-focused chapters.

Part I: Relational Databases and SQL

Chapter 1: Introduction to Relational Databases and SQL

This chapter introduces you to relational databases and the relational model, which forms the basis for SQL. You'll also be provided with a general overview of SQL and how it relates to RDBMSs.

Chapter 2: Working with the SQL Environment

This chapter describes the components that make up the SQL environment. You'll also be introduced to the objects that make up a schema, and you'll learn how to create a schema within your SQL environment. You'll also be introduced to the concept of creating a database object in an SQL implementation that supports the creation of database objects.

Chapter 3: Creating and Altering Tables

In this chapter, you'll learn how to create SQL tables, specify column data types, create user-defined types, and specify column default values. You'll also learn how to alter a table definition and delete that definition from your database.

Chapter 4: Enforcing Data Integrity

This chapter explains how integrity constraints are used to enforce data integrity in your SQL tables. The chapter includes information on table-related constraints, assertions, and domain constraints. You will learn how to create NOT NULL, UNIQUE, PRIMARY KEY, FOREIGN KEY, and CHECK constraints.

Chapter 5: Creating SQL Views

In this chapter, you'll learn how to add views to your SQL database. You'll also learn how to create updateable views and how to drop views from the database.

Chapter 6: Managing Database Security

In this chapter, you'll be introduced to the SQL security model and learn how authorization identifiers are defined within the context of a session. You'll then learn how to create and delete roles, grant and revoke privileges, and grant and revoke roles.

Part II: Data Access and Modification

Part II explains how to access and modify data in an SQL database. You'll also learn how to use predicates, functions, and value expressions to manage that data. In addition, Part II describes how to join tables and use subqueries to access data in multiple tables.

Chapter 7: Querying SQL Data

This chapter describes the basic components of the SELECT statement and how the statement is used to retrieve data from an SQL database. You'll learn how to define each clause that can be included in the SELECT statement and how those clauses are processed when querying a database.

Chapter 8: Modifying SQL Data

In this chapter, you'll learn how to modify data in an SQL database. Specifically, you'll learn how to insert data, update data, and delete data. The chapter reviews each component of the SQL statements that allow you to perform these data modifications.

Chapter 9: Using Predicates

In this chapter, you'll learn how to use predicates to compare SQL data, return null values, return similar values, reference additional sources of data, and quantify comparison predicates. The chapter describes the various types of predicates and shows you how they're used to retrieve specific data from an SQL database.

Chapter 10: Working with Functions and Value Expressions

This chapter explains how to use various types of functions and value expressions in your SQL statements. You'll learn how to use set functions, value functions, value expressions, and special values in various clauses within an SQL statement.

Chapter 11: Accessing Multiple Tables

This chapter describes how to join tables in order to retrieve data from those tables. You will learn how to perform basic join operations, join tables with shared column names, use the condition join, and perform union operations.

Chapter 12: Using Subqueries to Access and Modify Data

In this chapter, you'll learn how to create subqueries that return multiple rows and others that return only one value. You'll also learn how to use correlated subqueries and nested subqueries. In addition, you'll learn how to use subqueries to modify data.

Part III: Advanced Data Access

Part III introduces you to advanced data-access techniques such as SQL-invoked routines, triggers, and cursors. You'll also learn how to manage transactions, how to access SQL data from your host program, and how to incorporate XML data into your database.

Chapter 13: Creating SQL-Invoked Routines

This chapter describes SQL-invoked procedures and functions and how you can create them in your SQL database. You'll learn how to define input parameters, add local variables to your routine, work with control statements, and use output parameters.

Chapter 14: Creating SQL Triggers

This chapter introduces you to SQL triggers and explains how to create insert, update, and delete triggers in your SQL database. You'll learn how triggers are automatically invoked and what types of actions they can take.

Chapter 15: Using SQL Cursors

In this chapter, you'll learn how SQL cursors are used to retrieve one row of data at a time from a result set. The chapter explains how to declare a cursor, open and close a cursor, and retrieve data from a cursor. You'll also learn how to use positioned UPDATE and DELETE statements after you fetch a row through a cursor.

Chapter 16: Managing SQL Transactions

In this chapter, you'll learn how transactions are used to ensure the integrity of your SQL data. The chapter describes how to set transaction properties, start a transaction, set constraint deferability, create savepoints in a transaction, and terminate a transaction.

Chapter 17: Accessing SQL Data from Your Host Program

This chapter describes the four methods supported by the SQL standard for accessing an SQL database. You'll learn how to invoke SQL directly from a client application, embed SQL statements in a program, create SQL client modules, and use an SQL call-level interface to access data.

Chapter 18: Working with XML Data

This chapter describes how XML data can be incorporated into an SQL database. You'll learn the basics of XML, how to use the XML data type to store XML in table column values, how to write SQL/XML functions that can be used to return data from the database formatted as XML, and the SQL/XML mapping rules that describe how SQL values are translated to XML values and vice versa.

Part IV: Appendices

The appendices include reference material for the information presented in the first three parts.

Appendix A: Answers to Self Test

This appendix provides the answers to the Self Test questions listed at the end of each chapter.

Appendix B: SQL: 2006 Keywords

This appendix lists the reserved and nonreserved keywords as they are used in SQL statements as defined in the SQL:2006 standard.

Appendix C: SQL Code Used in Try This Exercises

This appendix lists all the SQL code used in the book's Try This exercises, consolidated into one place for easy reference. This code may also be downloaded from <http://www.mhprofessional.com>.

Chapter Content

As you can see in the outline, *SQL: A Beginner's Guide* is organized into chapters. Each chapter focuses on a set of related tasks. The chapter contains the background information you need to understand the various concepts related to those tasks, explains how to create the necessary SQL statements to perform the tasks, and provides examples of how those statements are created. In addition, each chapter contains additional elements to help you better understand the information covered in that chapter:

- **Ask the Expert** Each chapter contains one or two Ask the Expert sections that provide information on questions that might arise regarding the information presented in the chapter.
- **Self Test** Each chapter ends with a Self Test, which is a set of questions that tests you on the information and skills you learned in that chapter. The answers to the Self Test are given in Appendix A.

SQL Syntax

The syntax of an SQL statement refers to the structure and rules used for that statement, as outlined in SQL:2006. Most chapters will include the syntax for one or more statements so that you have an understanding of the basic elements contained in those statements. For example, the following syntax represents the information you need when you define a CREATE TABLE statement:

```
<table definition> ::=
CREATE [ { GLOBAL | LOCAL } TEMPORARY ] TABLE <table name>
( <table element> [ { , <table element> } . . . ] )
[ ON COMMIT { PRESERVE | DELETE } ROWS ]
```

NOTE

Do not be concerned about the meaning of the SQL code at this time. This example is meant only to show you how SQL statements are represented in this book.

As you can see, a statement's syntax can contain many elements. Notice that most of the words used within the statement are shown in uppercase. The uppercase words are SQL keywords that are used to formulate the SQL statement. (For a complete list of SQL:2006 keywords, see Appendix B.) Although SQL does not require that keywords be written in uppercase, I use that convention in this book so that you can easily identify the keywords within a statement. In addition to the keywords, the syntax for an SQL statement includes a number of other elements that help define how a particular statement should be created:

- **Square brackets** The square brackets indicate that the syntax enclosed in those brackets is optional. For example, the ON COMMIT clause in the CREATE TABLE statement is optional.

- **Angle brackets** The angle brackets enclose information that represents a placeholder. When a statement is actually created, the placeholder is replaced by the appropriate SQL elements or identifiers. For example, you should replace the <table name> placeholder with a name for the table when you define a CREATE TABLE statement.
- **Curly brackets** The curly brackets are used to group elements together. The brackets tell you that you should first decide how to handle the contents within the brackets and then determine how they fit into the statement. For example, the PRESERVE | DELETE set of keywords is enclosed by curly brackets. You must first choose PRESERVE or DELETE and then deal with the entire line of code. As a result, your clause can read ON COMMIT PRESERVE ROWS, or it can read ON COMMIT DELETE ROWS.
- **Vertical bars** The vertical bar can be read as “or,” which means that you should use either the PRESERVE option or the DELETE option.
- **Three periods** The three periods indicate that you can repeat the clause as often as necessary. For example, you can include as many table elements (represented by <table element>) as necessary.
- **Colons/equals sign** The ::= symbol (two consecutive colons plus an equals sign) indicates that the placeholder to the left of the symbol is defined by the syntax following the symbol. In the syntax example, the <table definition> placeholder equals the syntax that makes up a CREATE TABLE statement.

By referring to the syntax, you should be able to construct an SQL statement that creates database objects or modifies SQL data as necessary. However, in order to better demonstrate how the syntax is applied, each chapter also contains examples of actual SQL statements.

Examples of SQL Statements

Each chapter provides examples of how SQL statements are implemented when accessing an SQL database. For example, you might see an SQL statement similar to the following:

```
CREATE TABLE ARTISTS
( ARTIST_ID          INT,
  ARTIST_NAME       VARCHAR(60),
  ARTIST_DOB        DATE,
  POSTER_IN_STOCK   BOOLEAN );
```

Notice that the statement is written in special type to show that it is SQL code. Also notice that keywords and object names are all uppercase. (You don’t need to be concerned about any other details at this point.)

The examples used in the book are pure SQL, meaning they’re based on the SQL:2006 standard. You’ll find, however, that in some cases your SQL implementation does not support an SQL statement in exactly the same way as it is defined in the standard. For this reason,

you might also need to refer to the documentation for a particular product to be sure that your SQL statement conforms to that product's implementation of SQL. Sometimes it might be only a slight variation, but there might be times when the product statement is substantially different from the standard SQL statement.

The examples in each chapter are based on a database related to an inventory of compact discs. However, the examples are not necessarily consistent in terms of the names used for database objects and how those objects are defined. For example, two different chapters might contain examples that reference a table named `CD_INVENTORY`. However, you cannot assume that the tables used in the different examples are made up of the same columns or contain the same content. Because each example focuses on a unique aspect of SQL, the tables used in examples are defined in a way specific to the needs of that example, as you'll see as you get into the chapters. This is not the case for Try This exercises, which use a consistent database structure throughout the book.

Try This Exercises

Each chapter contains one or two Try This exercises that allow you to apply the information that you learned in the chapter. Each exercise is broken down into steps that walk you through the process of completing a particular task. Many of the projects include related files that you can download from our web site at <http://www.osborne.com>. The files usually include the SQL statements used within the Try This exercise. In addition, a consolidation of the SQL statements is included in Appendix C.

The Try This exercises are based on the `INVENTORY` database. You'll create the database, create the tables and other objects in the database, add data to those tables, and then manipulate that data. Because the projects build on one another, it is best that you complete them in the order that they're presented in the book. This is especially true for the chapters in Part I, in which you create the database objects, and Chapter 7, in which you insert data into the tables. However, if you do plan to skip around, you can refer to Appendix C, which provides all the code necessary to create the database objects and populate the tables with data.

To complete most of the Try This exercises in this book, you'll need to have access to an RDBMS that allows you to enter and execute SQL statements interactively. If you're accessing an RDBMS over a network, check with the database administrator to make sure that you're logging in with the credentials necessary to create a database and schema. You might need special permissions to create these objects. Also verify whether there are any parameters you should include when creating the database (for example, log file size), restrictions on the names you can use, or restrictions of any other kind. Be sure to check the product's documentation before working with any database product.



Part I

Relational Databases and SQL

This page intentionally left blank



Chapter 1

Introduction to Relational Databases and SQL

Key Skills & Concepts

- Understand Relational Databases
 - Learn About SQL
 - Use a Relational Database Management System
-

In 2006, the International Organization for Standardization (ISO) and the American National Standards Institute (ANSI) published revisions to their SQL standard, which I will call SQL:2006. As you will see later, the standard is divided in parts, and each part is approved and published on its own timeline, so different parts have different publication years; it is common to use the latest year as the collective name for the set of all parts published up through that year. The SQL:2006 standard, like its predecessors SQL:2003, SQL:1999 (also known as SQL3), and SQL-92, is based on the relational data model, which defines how data can be stored and manipulated within a relational database. Relational database management systems (RDBMSs) such as Oracle, Sybase, DB2, MySQL, and Microsoft SQL Server (or just SQL Server) use the SQL standard as a foundation for their technology, providing database environments that support both SQL and the relational data model. There is more information on the SQL standard later in this chapter.

Understand Relational Databases

Structured Query Language (SQL) supports the creation and maintenance of the relational database and the management of data within that database. However, before I go into a discussion about relational databases, I want to explain what I mean by the term *database*. The term itself has been used to refer to anything from a collection of names and addresses to a complex system of data retrieval and storage that relies on user interfaces and a network of client computers and servers. There are as many definitions for the word *database* as there are books about them. Moreover, different DBMS vendors have developed different architectures, so not all databases are designed in the same way. Despite the lack of an absolute definition, most sources agree that a database, at the very least, is a collection of data organized in a structured format that is defined by *metadata* that describes that structure. You can think of metadata as data about the data being stored; it defines how the data is stored within the database.

Over the years, a number of database models have been implemented to store and manage data. Several of the more common models include the following:

- **Hierarchical** This model has a parent–child structure that is similar to an inverted tree, which is what forms the hierarchy. Data is organized in *nodes*, the logical equivalent of tables in a relational database. A parent node can have many child nodes, but a child node

can have only one parent node. Although the model has been highly implemented, it is often considered unsuitable for many applications because of its inflexible structure and lack of support for complex relationships. Still, some implementations such as IMS from IBM have introduced features that work around these limitations.

- **Network** This model addresses some of the limitations of the hierarchical model. Data is organized in *record types*, the logical equivalent of tables in a relational database. Like the hierarchical model, the network model uses an inverted tree structure, but record types are organized into a set structure that relates pairs of record types into owners and members. Any one record type can participate in any set with other record types in the database, which supports more complex queries and relationships than are possible in the hierarchical model. Still, the network model has its limitations, the most serious of which is complexity. In accessing the database, users must be very familiar with the structure and keep careful track of where they are and how they got there. It's also difficult to change the structure without affecting applications that interact with the database.
- **Relational** This model addresses many of the limitations of both the hierarchical and network models. In a hierarchical or network database, the application relies on a defined implementation of that database, which is then hard-coded into the application. If you add a new attribute (data item) to the database, you must modify the application, even if it doesn't use the attribute. However, a relational database is independent of the application; you can make nondestructive modifications to the structure without impacting the application. In addition, the structure of the relational database is based on the relation, or table, along with the ability to define complex relationships between these relations. Each relation can be accessed directly, without the cumbersome limitations of a hierarchical or owner/member model that requires navigation of a complex data structure. In the following section, "The Relational Model," I'll discuss the model in more detail.

Although still used in many organizations, hierarchical and network databases are now considered legacy solutions. The relational model is the most extensively implemented model in modern business systems, and it is the relational model that provides the foundation for SQL.

The Relational Model

If you've ever had the opportunity to look at a book about relational databases, you have quite possibly seen the name of E. F. (Ted) Codd referred to in the context of the relational model. In 1970, Codd published his seminal paper, "A Relational Model of Data for Large Shared Data Banks," in the journal *Communications of the ACM*, Volume 13, Number 6 (June 1970). Codd defines a relational data structure that protects data and allows that data to be manipulated in a way that is predictable and resistant to error. The relational model, which is rooted primarily in the mathematical principles of set theory and predicate logic, supports easy data retrieval, enforces *data integrity* (data accuracy and consistency), and provides a database structure independent of the applications accessing the stored data.

At the core of the relational model is the relation. A *relation* is a set of columns and rows collected in a table-like structure that represents a single entity made up of related data.

An *entity* is a person, place, thing, event, or concept about which data is collected, such as a recording artist, a book, or a sales transaction. Each relation comprises one or more attributes (columns). An *attribute* is a unit fact that describes or characterizes an entity in some way. For example, in Figure 1-1, the entity is a compact disc (CD) with attributes of CD_NAME (the title of the CD), ARTIST_NAME (the name of the recording artist), and COPYRIGHT_YEAR (the year the recording was copyrighted).

As you can see in Figure 1-1, each attribute has an associated domain. A *domain* defines the type of data that can be stored in a particular attribute; however, a domain is not the same thing as a data type. A *data type*, which is discussed in more detail in Chapter 3, is a specific kind of *constraint* (a control used to enforce data integrity) associated with a column, whereas a domain, as it is used in the relational model, has a much broader meaning and describes exactly what data can be included in an attribute associated with that domain. For example, the COPYRIGHT_YEAR attribute is associated with the Year domain. As you see in this example, it is common practice to include a class word that describes the domain in attribute names, but this is not at all mandatory. The domain can be defined so that the attribute includes only data whose values and format are limited to years, as opposed to days or months. The domain might also limit the data to a specific range of years. A data type, on the other hand, restricts the format of the data, such as allowing only numeric digits, but not the values, unless those values somehow violate the format.

Data is stored in a relation in tuples (rows). A *tuple* is a set of data whose values make up an instance of each attribute defined for that relation. Each tuple represents a record of related data. (In fact, the set of data is sometimes referred to as a *record*.) For example, in Figure 1-1, the second tuple from the top contains the value “Joni Mitchell” for the ARTIST_NAME attribute, the value “Blue” for the CD_NAME attribute, and the value “1971” for the COPYRIGHT_YEAR attribute. Together these three values form a tuple.

ARTIST_NAME:FullName	CD_NAME:Title	COPYRIGHT_YEAR:Year
Jennifer Warnes	Famous Blue Raincoat	1991
Joni Mitchell	Blue	1971
William Ackerman	Past Light	1983
Kitaro	Kojiki	1990
Bing Crosby	That Christmas Feeling	1993
Patsy Cline	Patsy Cline: 12 Greatest Hits	1988

Diagram labels and annotations:

- Attribute: Points to the first column header.
- Attribute name (CD_NAME): Points to the second column header.
- Domain name (Year): Points to the third column header.
- Relation: A bracket on the right side of the table indicates the entire table structure.
- Tuple: An arrow points to the second row of data.

Figure 1-1 Relation containing CD_NAME, ARTIST_NAME, and COPYRIGHT_YEAR attributes

NOTE

The logical terms *relation*, *attribute*, and *tuple* are used primarily when referring to the relational model. SQL uses the physical terms *table*, *column*, and *row* to describe these items. Because the relational model is based on mathematical principles (a logical model) and SQL is concerned more with the physical implementation of the model, the meanings for the model's terms and the SQL language's terms are slightly different, but the underlying principles are the same. The SQL terms are discussed in more detail in Chapter 2.

The relational model is, of course, more complex than merely the attributes and tuples that make up a relation. Two very important considerations in the design and implementation of any relational database are the normalization of data and the associations of relations among the various types of data.

Normalizing Data

Central to the principles of the relational model is the concept of *normalization*, a technique for producing a set of relations that possesses a certain set of properties that minimizes redundant data and preserves the integrity of the stored data as data is maintained (added, updated, and deleted). The process was developed by E. F. Codd in 1972, and the name is a bit of a political gag because President Nixon was “normalizing” relations with China at that time. Codd figured if relations with a country could be normalized, then surely he could normalize database relations. Normalization defines sets of rules, referred to as *normal forms*, which provide specific guidelines on how data should be organized in order to avoid anomalies that lead to inconsistencies in and loss of data as the data stored in the database is maintained.

When Codd first presented normalization, it included three normal forms. Although additional normal forms have been added since then, the first three still cover most situations you will find in both personal and business databases, and since my primary intent here is to introduce you to the process of normalization, I'll discuss only those three forms.

Choosing a Unique Identifier A unique identifier is an attribute or set of attributes that uniquely identifies each row of data in a relation. The unique identifier will eventually become the primary key of the table created in the physical database from the normalized relation, but many use the terms *unique identifier* and *primary key* interchangeably. Each potential unique identifier is called a *candidate key*, and when there are multiple candidates, the designer will choose the best one, which is the one least likely to change values or the one that is the simplest and/or shortest. In many cases, a single attribute can be found that uniquely identifies the data in each tuple of the relation. However, when no single attribute can be found that is unique, the designer looks for several attributes that can be concatenated (put together) in order to form the unique identifier. In the few cases where no reasonable candidate keys can be found, the designer must invent a unique identifier called a *surrogate key*, often with values assigned sequentially or randomly as tuples are added to the relation.

While not absolutely required until second normal form, it is customary to select a unique identifier as the first step in normalization. It's just easier that way.

First Normal Form First normal form, which provides the foundation for second and third normal forms, includes the following guidelines:

- Each attribute of a tuple must contain only one value.
- Each tuple in a relation must contain the same number of attributes.
- Each tuple must be different, meaning that the combination of all attribute values for a given tuple cannot be the same as any other tuple in the same relation.

As you can see in Figure 1-2, the second tuple and the last tuple violate first normal form. In the second tuple, the CD_NAME attribute and the COPYRIGHT_YEAR attribute each contain two values. In the last tuple, the ARTIST_NAME attribute contains three values. Also be on the lookout for repeating values in the form of repeating columns. For example, splitting the ARTIST_NAME attribute to three attributes called ARTIST_NAME_1, ARTIST_NAME_2, and ARTIST_NAME_3 is not an adequate solution because you will eventually find a need for a fourth name, then a fifth name, and so forth. Moreover, repeating columns make queries more difficult because you must remember to search all the columns when looking for a specific value.

To normalize the relation shown in Figure 1-2, you would create additional relations that separate the data so that each attribute contains only one value, each tuple contains the same number of attributes, and each tuple is different, as shown in Figure 1-3. The data now conforms to first normal form.

Notice that there are duplicate values in the second relation; the ARTIST_ID value of 10002 is repeated and the CD_ID value of 99308 is also repeated. However, when the two attribute values in each tuple are taken together, the tuple as a whole forms a unique combination, which means that, despite the apparent duplications, each tuple in the relation is different.

ARTIST_NAME	CD_NAME	COPYRIGHT_YEAR
Jennifer Warnes	Famous Blue Raincoat	1991
Joni Mitchell	Blue; Court and Spark	1971; 1974
William Ackerman	Past Light	1983
Kitaro	Kojiki	1990
Bing Crosby	That Christmas Feeling	1993
Patsy Cline	Patsy Cline: 12 Greatest Hits	1988
Jose Carreras; Placido Domingo; Luciano Pavarotti	Carreras Domingo Pavarotti in Concert	1990

Figure 1-2 Relation that violates first normal form

ARTIST_ID	ARTIST_NAME
10001	Jennifer Warnes
10002	Joni Mitchell
10003	William Ackerman
10004	Kitaro
10005	Bing Crosby
10006	Patsy Cline
10007	Jose Carreras
10008	Placido Domingo
10009	Luciano Pavarotti

ARTIST_ID	CD_ID
10001	99301
10002	99302
10002	99303
10003	99304
10004	99305
10005	99306
10006	99307
10007	99308
10008	99308
10009	99308

CD_ID	CD_NAME	COPYRIGHT_YEAR
99301	Famous Blue Raincoat	1991
99302	Blue	1971
99303	Court and Spark	1974
99304	Past Light	1983
99305	Kojiki	1990
99306	That Christmas Feeling	1993
99307	Patsy Cline: 12 Greatest Hits	1988
99308	Carreras Domingo Pavarotti in Concert	1990

Figure 1-3 Relations that conform to first normal form

Did you notice that the `ARTIST_ID` and `CD_ID` attributes were added? This was done because there were no other key candidates. `ARTIST_NAME` is not unique (two people with the same name could both be recording artists), and neither is `CD_NAME` (two CDs could end up the same name, although they would likely be from different record labels). `ARTIST_ID` is the primary key of the first relation, and `CD_ID` is the primary key of the third. The primary key of the second relation is the combination of `ARTIST_ID` and `CD_ID`.

Second Normal Form To understand second normal form, you must first understand the concept of *functional dependence*. For this definition, we'll use two arbitrary attributes, cleverly named A and B. Attribute B is *functionally dependent* (*dependent* for short) on attribute A if at any moment in time there is no more than one value of attribute B associated with a given value of attribute A. Lest you wonder what planet I lived on before this one, let's try to make the definition more understandable. If we say that attribute B is functionally dependent on attribute A, we are also saying that attribute A *determines* attribute B, or that A is a *determinant* (unique identifier) of attribute B. In Figure 1-4, `COPYRIGHT_YEAR` is dependent on `CD_ID` since there can be only one value of `COPYRIGHT_YEAR` for any given CD. Said the other way, `CD_ID` is a determinant of `COPYRIGHT_YEAR`.

Second normal form states that a relation must be in first normal form and that all attributes in the relation are dependent on the *entire* unique identifier. In Figure 1-4, if the combination of `ARTIST_ID` and `CD_ID` is selected as the unique identifier, then `COPYRIGHT_YEAR` violates second normal form because it is dependent only on `CD_ID` rather than the combination of `CD_ID` and `ARTIST_ID`. Even though the relation conforms to first normal form, it violates second normal form. Again, the solution is to separate the data into different relations, as you saw in Figure 1-3.

Third Normal Form Third normal form, like second normal form, is dependent on the relation's unique identifier. To adhere to the guidelines of third normal form, a relation

← Unique identifier →		
ARTIST_ID	CD_ID	COPYRIGHT_YEAR
10001	99301	1991
10002	99302	1971
10002	99303	1974
10003	99304	1983
10004	99305	1990
10005	99306	1993
10006	99307	1988

Figure 1-4 Relation with a concatenated unique identifier

must be in second normal form and nonkey attributes (attributes that are not part of any candidate key) must be independent of each other and dependent on the unique identifier. For example, the unique identifier in the relation shown in Figure 1-5 is the ARTIST_ID attribute.

Unique identifier			
ARTIST_ID	ARTIST_NAME	AGENCY_ID	AGENCY_STATE
10001	Jennifer Warnes	2305	NY
10002	Joni Mitchell	2306	CA
10003	William Ackerman	2306	CA
10004	Kitaro	2345	NY
10005	Bing Crosby	2367	VT
10006	Patsy Cline	2049	TN
10007	Jose Carreras	2876	CA
10008	Placido Domingo	2305	NY
10009	Luciano Pavarotti	2345	NY

Figure 1-5 Relation with an attribute that violates third normal form

The ARTIST_NAME and AGENCY_ID attributes are both dependent on the unique identifier and are independent of each other. However, the AGENCY_STATE attribute is dependent on the AGENCY_ID attribute, and therefore it violates the conditions of third normal form. This attribute would be better suited in a relation that includes data about agencies.

NOTE

In the theoretical world of relational design, the goal is to store data according to the rules of normalization. However, in the real world of database implementation, we must occasionally denormalize data, which means to deliberately violate the rules of normalization, particularly the second and third normal forms. Denormalization is used primarily to improve performance or reduce complexity in cases where an overnormalized structure complicates implementation. Still, the goal of normalization is to ensure data integrity, so denormalization should be performed with great care and as a last resort.

Relationships

So far, the focus in this chapter has been on the relation and how to normalize data. However, an important component of any relational database is how those relations are associated with each other. These associations, or *relationships*, link relations together in meaningful ways, which helps to ensure the integrity of the data so that an action taken in one relation does not negatively impact data in another relation.

There are three primary types of relationships:

- **One-to-one** A relationship between two relations in which a tuple in the first relation is related to at most one tuple in the second relation, and a tuple in the second relation is related to at most one tuple in the first relation.
- **One-to-many** A relationship between two relations in which a tuple in the first relation is related to zero, one, or more tuples in the second relation, but a tuple in the second relation is related to at most one tuple in the first relation.
- **Many-to-many** A relationship between two relations in which a tuple in the first relation is related to zero, one, or more tuples in the second relation, and a tuple in the second relation is related to zero, one, or more tuples in the first relation.

The best way to illustrate these relationships is to look at a data model of several relations (shown in Figure 1-6). The relations are named to make referencing them easier. As you can see, all three types of relationships are represented:

- A one-to-one relationship exists between the ARTIST_AGENCIES relation and the ARTIST_NAMES relation. For each artist listed in the ARTIST_AGENCIES relation, there can be only one matching tuple in the ARTIST_NAMES relation, and vice versa. This implies a business rule that an artist may work with only one agency at a time.

- A one-to-many relationship exists between the ARTIST_NAMES relation and the ARTIST_CDS relation. For each artist in the ARTIST_NAMES relation, zero, one, or more tuples for that artist can be listed in the ARTIST_CDS relation. In other words, each artist could have made zero, one, or more CDs. However, for each artist listed in the ARTIST_CDS relation, there can be only one related tuple for that artist in the ARTIST_NAMES relation because each artist can have only one tuple in the ARTIST_NAMES relation.
- A one-to-many relationship exists between the ARTIST_CDS relation and the COMPACT_DISCS relation. For each CD, there can be one or more artists; however, each tuple in ARTIST_CDS can match only one tuple in COMPACT_DISCS because each CD can appear only once in the COMPACT_DISCS relation.
- A many-to-many relationship exists between the ARTIST_NAMES relation and the COMPACT_DISCS relation. For every artist, there can be zero, one, or more CDs, and for every CD, there can be one or more artists.

NOTE

Relational databases only support one-to-many relationships directly. A many-to-many relationship is physically implemented by adding a third relation between the first and second relation to create two one-to-many relationships. In Figure 1-6, the ARTIST_CDS relation was added between the ARTIST_NAMES relation and the COMPACT_DISCS relation. A one-to-one relationship is physically implemented just like a one-to-many relationship, except that a constraint is added to prevent duplicate matching rows on the "many" side of the relationship. In Figure 1-6, a unique constraint would be added on the ARTIST_ID attribute to prevent an artist from appearing with more than one agency.

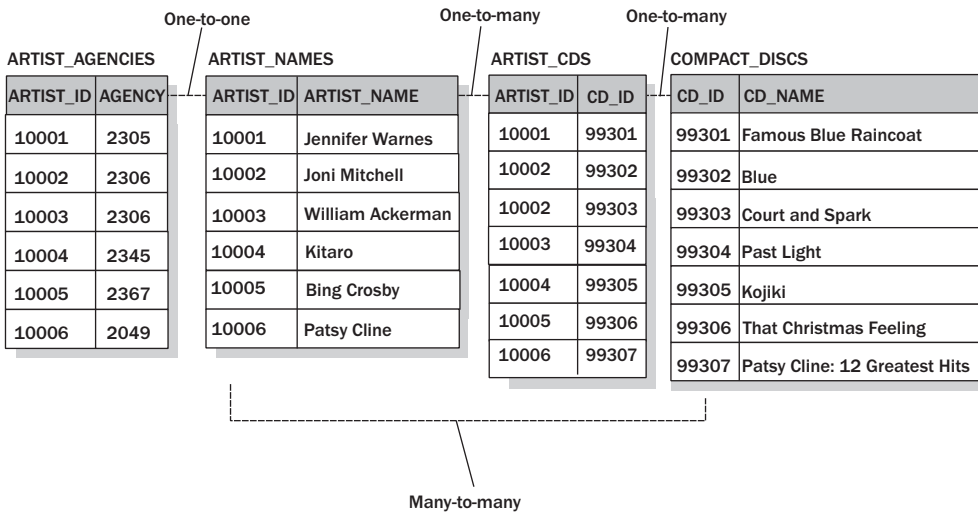

Figure 1-6 Types of relationships between relations

Relationships are also classified by *minimum cardinality* (the minimum number of tuples that must participate in the relationship). If each tuple in one relation *must* have a matching tuple in the other, the relationship is said to be *mandatory* in that direction. Similarly, if each tuple in one relation does not require a matching tuple in the other, the relationship is said to be *optional* in that direction. For example, the relationship between ARTIST_NAMES and ARTIST_AGENCIES is mandatory-mandatory because each artist must have one agency and each ARTIST_AGENCIES tuple must refer to one and only one artist. Business rules must be understood before minimum cardinality can be determined with certainty. For instance, can we have an artist in the database who at some point in time has no CDs in the database (that is, no matching tuples in ARTIST_CDS)? If so, then the relationship between ARTIST_NAMES and ARTIST_CDS is mandatory-optional; otherwise it is mandatory-mandatory.

Ask the Expert

Q: You mention that relationships between relations help to ensure data integrity. How do relationships make that possible?

A: Suppose your data model includes a relation (named ARTIST_NAMES) that lists all the artists who have recorded CDs in your inventory. Your model also includes a relation (named ARTIST_CDS) that matches artist IDs with compact disc IDs. If a relationship exists between the two relations, tuples in one relation will always correspond to tuples in the other relation. As a result, you could prevent certain actions that could compromise data. For example, you would not be able to add an artist ID to the ARTIST_CDS relation if that ID wasn't listed in the ARTIST_NAMES relation. Nor would you be able to delete an artist from the ARTIST_NAMES relation if the artist ID was referenced in the ARTIST_CDS relation.

Q: What do you mean by the term *data model*?

A: By data model, I'm referring to a design, often presented using diagrams, that represents the structure of a database. The model identifies the relations, attributes, keys, domains, and relationships within that database. Some database designers will create a logical model and physical model. The logical model is based more on relational theory and applies the appropriate principles of normalization to the data. The physical model, on the other hand, is concerned with the actual implementation, as the data will be stored in an RDBMS. Based on the logical design, the physical design brings the data structure down to the real world of implementation.

Try This 1-1 Normalizing Data and Identifying Relationships

As a beginning SQL programmer, it's unlikely that you'll be responsible for normalization of the database. Still, it's important that you understand these concepts, just as it's important that you understand the sorts of relationships that can exist between relations. Normalization and relationships, like the relations themselves, help to provide the foundation on which SQL is built. As a result, this Try This exercise focuses on the process of normalizing data and identifying the relationships between relations. To complete the exercise, you need only a paper and pencil on which to sketch the data model.

Step by Step

1. Review the relation in the following illustration:

CD_ID	CD_NAME	CATEGORY
99301	Famous Blue Raincoat	Folk, Pop
99302	Blue	Folk, Pop
99304	Past Light	New Age
99305	Kojiki	New Age, Classical
99306	That Christmas Feeling	Christmas, Classics
99307	Patsy Cline: 12 Greatest Hits	Country, Pop, Classics

2. Identify any elements that do not conform to the three normal forms. You will find that the CATEGORY attribute contains more than one value for each tuple, which violates the first normal form.
3. Normalize the data according to the normal forms. Sketch out a data model that includes the appropriate relations, attributes, and tuples. Your model will include three tables, one for the list of CDs, one for the list of music categories (for example, Pop), and one that associates the CDs with the appropriate categories of music. View the Try_This_01-1a.jpg file online for an example of how your data model might look.
4. On the illustration you drew, identify the relationships between the relations. Remember that each CD can be associated with one or more categories, and each category can be associated with zero, one, or more CDs. View the Try_This_01-1b.jpg file online to view the relationships between relations.

Try This Summary

Data models are usually more specific than the illustrations shown in this Try This exercise. Relationships and keys are clearly marked with symbols that conform to a particular type of data modeling system, and relationships show only the attributes, but not the tuples. However, for the purposes of this chapter, it is enough that you have a basic understanding of normalization and the relationships between relations. The exercise is meant only as a way for you to better understand these concepts and how they apply to the relational model.

Learn About SQL

Now that you have a fundamental understanding of the relational model, it's time to introduce you to SQL and its basic characteristics. As you might recall from the "Understand Relational Databases" section earlier in this chapter, SQL is based on the relational model, although it is not an exact implementation. While the relational model provides the theoretical underpinnings of the relational database, it is the SQL language that supports the physical implementation of that database.

SQL, a nearly universally implemented relational language, is different from other computer languages such as C, COBOL, and Java, which are procedural. A procedural language defines *how* an application's operations should be performed and the order in which they are performed. A nonprocedural language, on the other hand, is concerned more with the results of an operation; the underlying software environment determines how the operations will be processed. This is not to say that SQL supports no procedural functionality. For example, stored procedures, added to many RDBMS products a number of years ago, are part of the SQL:2006 standard and provide procedural-like capabilities. (Stored procedures are discussed in Chapter 13.) Many of the RDBMS vendors added extensions to SQL to provide these procedural-like capabilities, such as Transact-SQL found in Sybase and Microsoft SQL Server and PL/SQL found in Oracle.

SQL still lacks many of the basic programming capabilities of most other computer languages. For this reason, SQL is often referred to as a data *sublanguage* because it is most often used in association with application programming languages such as C and Java, languages that are not designed for manipulating data stored in a database. As a result, SQL is used in conjunction with the application language to provide an efficient means of accessing that data, which is why SQL is considered a sublanguage.

The SQL Evolution

In the early 1970s, after E. F. Codd's groundbreaking paper had been published, IBM began to develop a language and a database system that could be used to implement that model. When it was first defined, the language was referred to as Structured English Query Language (SEQUEL). When it was discovered that SEQUEL was a trademark owned by Hawker-Siddeley Aircraft Company of the UK, the name was changed to SQL. As word got out that IBM was developing a relational database system based on SQL, other companies

began to develop their own SQL-based products. In fact, Relational Software, Inc., now the Oracle Corporation, released their database system before IBM got their product to market. As more vendors released their products, SQL began to emerge as the standard relational database language.

In 1986, the American National Standards Institute (ANSI) released the first published standard for the language (SQL-86), which was adopted by the International Organization for Standardization (ISO) in 1987. The standard was updated in 1989, 1992, 2003, 2006, and work continues. It has grown over time—the original standard was well under 1,000 pages, while the SQL:2006 version weighs in at more than 3,700 pages. The standard was written in parts to permit more timely publication of revisions and to facilitate parallel work by different committees. Table 1-1 provides an overview of the parts and the current status of each.

Part	Topic	Status
1	SQL/Framework	Completed in 1999, revised in 2003, corrections published in 2007
2	SQL/Foundation	Completed in 1986, revised in 1999 and 2003, corrections published in 2007
3	SQL/CLI	Completed in 1995, revised in 1999 and 2003, corrections published in 2005
4	SQL/PSM	Completed in 1996, revised in 1999 and 2003, corrections published in 2007
5	SQL/Bindings	Established as a separate part in 1999, but merged back into Part 2 in 2003; there is currently no Part 5
6	SQL/Transaction	Project canceled; there is currently no Part 6
7	SQL/Temporal	Withdrawn; there is no Part 7
8	SQL/Objects and Extended Objects	Merged into Part 2; there is no Part 8
9	SQL/MED	Started after 1999, completed in 2003, corrections published in 2005
10	SQL/OLB	Completed as ANSI standard in 1998, ISO version completed in 1999, revised in 2003, corrections published in 2007
11	SQL/Schemata	Extracted to a separate part in 2003, corrections published in 2007
12	SQL/Replication	Project started in 2000, but subsequently dropped; there currently is no Part 12
13	SQL/JRT	Completed as ANSI standard in 1999, revision completed in 2003, corrections published in 2005
14	SQL/XML	Completed in 2003, expanded in 2006, corrections published in 2007

Table 1-1 Parts of the SQL standard

RDBMS vendors had products on the market before there was a standard, and some of the features in those products were implemented differently enough that the standard could not accommodate them all when it was developed. We often call these *vendor extensions*. This may explain why there is no standard for a database. And as each release of the SQL standard comes out, RDBMS vendors have to work to incorporate the new standard into their products. For example, stored procedures and triggers were new in the SQL:1999 standard, but had been implemented in RDBMSs for many years. SQL:1999 merely standardized the language used to implement functions that already existed.

NOTE

Although I discuss stored procedures in Chapter 13 and triggers in Chapter 14, I thought I'd give you a quick definition of each. A stored procedure is a set of SQL statements that are stored as an object in the database server but can be invoked by a client simply by calling the procedure. A trigger is similar to a stored procedure in that it is a set of SQL statements stored as an object in the database on the server. However, rather than being invoked from a client, a trigger is invoked automatically when some predefined event occurs, such as inserting or updating data.

Object Relational Model

The SQL language is based on the relational model, and up through SQL-92, so was the SQL standard. However, beginning with SQL:1999, the SQL standard extended beyond the pure relational model to include object-oriented constructs into the language. These constructs are based on the concepts inherent in *object-oriented programming*, a programming methodology that defines self-contained collections of data structures and routines (called *objects*). In object-oriented languages such as Java and C++, the objects interact with one another in ways that allow the language to address complex problems that were not easily resolved in traditional languages.

With the advent of object-oriented programming—along with advances in hardware and software technologies and the growing complexities of applications—it became increasingly apparent that a purely relational language was inadequate to meet the demands of the real world. Of specific concern was the fact that SQL could not support complex and user-defined data types or the extensibility required for more complicated applications.

Fueled by the competitive nature of the industry, RDBMS vendors took it upon themselves to augment their products and incorporate object-oriented functionality into their systems. The SQL:2006 standard follows suit and extends the relational model with object-oriented capabilities, such as methods, encapsulation, and complex user-defined data types, making SQL an *object-relational* database language. As shown in Table 1-1, Part 14 (SQL/XML) was significantly expanded and republished with SQL:2006, and all the other parts are carried over from SQL:2003.

Conformance to SQL:2006

Once SQL was standardized, it followed that the standard would also define what it took for an implementation of SQL (an RDBMS product) to be considered in conformance to that standard.

For example, the SQL-92 standard provided three levels of conformance: entry, intermediate, and full. Most popular RDBMSs reached only entry-level conformance. Because of this, SQL:2006 takes a different approach to setting conformance standards. For a product to be in conformance with SQL:2006, it must support the Core SQL level of conformance. Core SQL in the SQL:2006 standard is defined as conformance to Part 2 (SQL/Foundation) and Part 11 (SQL/Schemata) of the standard.

In addition to the Core SQL level of conformance, vendors can claim conformance to any other part by meeting the minimum conformance requirements for that part.

NOTE

You can view information about the SQL:2006 standard by purchasing a copy of the appropriate standard document(s) published by ANSI and ISO. The standard is divided into nine documents (one part per document). The first document (ANSI/ISO/IEC 9075-1:2003) includes an overview of all nine parts. The suffix of each document name contains the year of publication, and different parts have different publication years because parts are updated and published independently by different committees. As you can see in Table 1-1, Part 1 was last published in 2003, and in fact, only Part 14 carries a 2006 publication date – all the other parts were last published in 2003. You can purchase these documents online at the ANSI Electronic Standards Store (<http://webstore.ansi.org/>), the NCITS Standards Store (<http://www.techstreet.com/ncitsgate.html>), or the ISO Store (<http://www.iso.org/iso/store.htm>). On the ANSI site, note that there are two variants of each document with essentially identical content, named INCITS/ISO/IEC 9075 and ISO/IEC 9075. The ISO/IEC variants cost between \$139 and \$289 per document, while the INCITS/ISO/IEC variants cost only \$30 per document. The ISO Store has the entire set of documents available on a convenient CD for 356 Swiss francs (about \$350). Obviously, prices are subject to change at any time. Also available at no charge are corrections, called “Technical Corrigenda.” As shown in Table 1-1, three parts had corrections published in 2005, and six other parts had corrections published in 2007.

Types of SQL Statements

Although SQL is considered a sublanguage because of its nonprocedural nature, it is nonetheless a complete language in that it allows you to create and maintain database objects, secure those objects, and manipulate the data within the objects. One common method used to categorize SQL statements is to divide them according to the functions they perform. Based on this method, SQL can be separated into three types of statements:

- **Data Definition Language (DDL)** DDL statements are used to create, modify, or delete database objects such as tables, views, schemas, domains, triggers, and stored procedures. The SQL keywords most often associated with DDL statements are CREATE, ALTER, and DROP. For example, you would use the CREATE TABLE statement to create a table, the ALTER TABLE statement to modify the table's properties, and the DROP TABLE statement to delete the table definition from the database.

- **Data Control Language (DCL)** DCL statements allow you to control who or what (a database user can be a person or an application program) has access to specific objects in your database. With DCL, you can grant or restrict access by using the GRANT or REVOKE statements, the two primary DCL commands. The DCL statements also allow you to control the type of access each user has to database objects. For example, you can determine which users can view a specific set of data and which users can manipulate that data.
- **Data Manipulation Language (DML)** DML statements are used to retrieve, add, modify, or delete data stored in your database objects. The primary keywords associated with DML statements are SELECT, INSERT, UPDATE, and DELETE, all of which represent the types of statements you'll probably be using the most. For example, you can use a SELECT statement to retrieve data from a table and an INSERT statement to add data to a table.

Most SQL statements that you'll be using fall neatly into one of these categories, and I'll be discussing a number of these statements throughout the remainder of the book.

NOTE

There are a number of ways you can classify statements in addition to how they're classified in the preceding list. For example, you can classify them according to how they're executed or whether or not they can be embedded in a standard programming language. The SQL:2006 standard provides ten broad categories based on function. However, I use the preceding method because it is commonly used in SQL-related documentation and because it is a simple way to provide a good overview of the functionality inherent in SQL.

Types of Execution

In addition to defining how the language can be used, the SQL:2006 standard provides details on how SQL statements can be executed. These methods of execution, known as *binding styles*, not only affect the nature of the execution, but also determine which statements, at a minimum, must be supported by a particular binding style. The standard defines four methods of execution:

- **Direct invocation** By using this method, you can communicate directly from a front-end application, such as iSQL*Plus in Oracle or Management Studio in Microsoft SQL Server, to the database. (The front-end application and the database can be on the same computer, but often are not.) You simply enter your query into the application window and execute your SQL statement. The results of your query are returned to you as immediately as processor power and database constraints permit. This is a quick way to check data, verify connections, and view database objects. However, the SQL standard's guidelines about direct invocation are fairly minimal, so the methods used and SQL statements supported can vary widely from product to product.

- **Embedded SQL** In this method, SQL statements are encoded (embedded) directly in the host programming language. For example, you can embed SQL statements within C application code. Before the code is compiled, a preprocessor analyzes the SQL statements and splits them out from the C code. The SQL code is converted to a form the RDBMS can understand, and the remaining C code is compiled as it would be normally.
- **Module binding** This method allows you to create blocks of SQL statements (modules) that are separate from the host programming language. Once the module is created, it is combined into an application with a linker. A module contains, among other things, procedures, and it is the procedures that contain the actual SQL statements.
- **Call-level interface (CLI)** A CLI allows you to invoke SQL statements through an interface by passing SQL statements as argument values to subroutines. The statements are not precompiled as they are in embedded SQL and module binding. Instead, they are executed directly by the RDBMS.

Direct invocation, although not the most common method used, is the one I'll be using primarily for the examples and exercises in this book because it supports the submission of ad hoc queries to the database and generates immediate results. However, embedded SQL is currently the method most commonly used in business applications. I discuss this method, as well as module binding and CLI, in greater detail in Chapter 17.

Ask the Expert

Q: You state that, for an RDBMS to be in conformance with the SQL:2006 standard, it must comply with Core SQL. Are there any additional requirements to which a product must adhere?

A: Yes. In addition to Core SQL, an RDBMS must support either embedded SQL or module binding. Most products support only embedded SQL, with some supporting both. The SQL standard does not require RDBMS products to support direct invocation or CLI, although most do.

Q: What are the ten categories used by the SQL:2006 standard to classify SQL statements?

A: The SQL standard classifies statements into the following categories: schema, data, data change, transaction, connection, control, session, diagnostics, dynamic, and embedded exception declaration. Keep in mind that these classifications are merely a tool that you can use to better understand the scope of the language and its underlying concepts. Ultimately, it is the SQL statements themselves—and what they can do—that is important.

Use a Relational Database Management System

Throughout this chapter, when discussing the relational model and SQL, I've often mentioned RDBMSs and how they use the SQL standard as the foundation for their products. A *relational database management system* is a program or set of programs that store, manage, retrieve, modify, and manipulate data in one or more relational databases. Oracle, Microsoft SQL Server, IBM's DB2, and the shareware product MySQL are all examples of RDBMSs. These products, like other RDBMSs, allow you to interact with the data stored in their systems. Although an RDBMS is not required to be based on SQL, most products on the market are SQL-based and strive to conform to the SQL standard. At a minimum, these products claim entry-level conformance with the SQL-92 standard and are now working toward Core SQL conformance with SQL:2006.

In addition to complying with SQL standards, most RDBMSs support other features, such as additional SQL statements, product-based administrative tools, and graphical user interface (GUI) applications that allow you to query and manipulate data, manage database objects, and administer the system and its structure. The types of functionality implemented and the methods used to deliver that functionality can vary widely from product to product. As databases grow larger, become more complicated, and are distributed over greater areas, the RDBMS products used to manage those databases become more complex and robust, meeting the demands of the market as well as implementing new, more sophisticated technologies.

SQL Standard versus Product Implementations

At the core of any SQL-based RDBMS is, of course, SQL itself. However, the language used is not pure SQL. Each product extends the language in order to implement vendor-defined features and enhanced SQL-based functionality. Moreover, a number of RDBMS products made it to market before there was a standard. Consequently, every vendor supports a slightly different variation of SQL, meaning that the language used in each product is implementation-specific. For example, SQL Server uses Transact-SQL, which encompasses both SQL and vendor extensions to provide the procedural statements necessary for triggers and stored procedures. On the other hand, Oracle provides procedural statements in a separate product component called PL/SQL. As a result, the SQL statements that I provide in the book might be slightly different in the product implementation that you're using.

Throughout the book, I will be using pure SQL in most of the examples and exercises. However, I realize that, as a beginning SQL programmer, your primary interest is in implementing SQL in the real world. For that reason, I will at times use SQL Server (with Transact-SQL) or Oracle (with PL/SQL) to demonstrate or clarify a particular concept that can't be fully explained by pure SQL alone.

One of the advantages to using a product like Oracle or SQL Server is that they both support direct invocation through a front-end GUI application. SQL Server uses the Management Studio interface, shown in Figure 1-7. The GUI interface makes it possible for you to create ad hoc SQL queries, submit them to the DBMS for processing, and view the results, allowing you to apply what you're learning in the book to an actual SQL environment. Oracle has several solutions for a front-end GUI, including the web-based *iSQL*Plus* interface, shown in Figure 1-8.

In addition to GUI interfaces, most products include a command-line interface that can be used on older terminals that have no graphic capability. These interfaces are also useful for executing scripts containing SQL statements and for dial-up connections where graphical interfaces are too slow. Figure 1-9 shows the command-line interface for MySQL running on Microsoft Windows.

My use of these products by no means implies that I'm endorsing any of them over any other commercial products (such as Sybase or Informix) or shareware products (such as PostgreSQL),

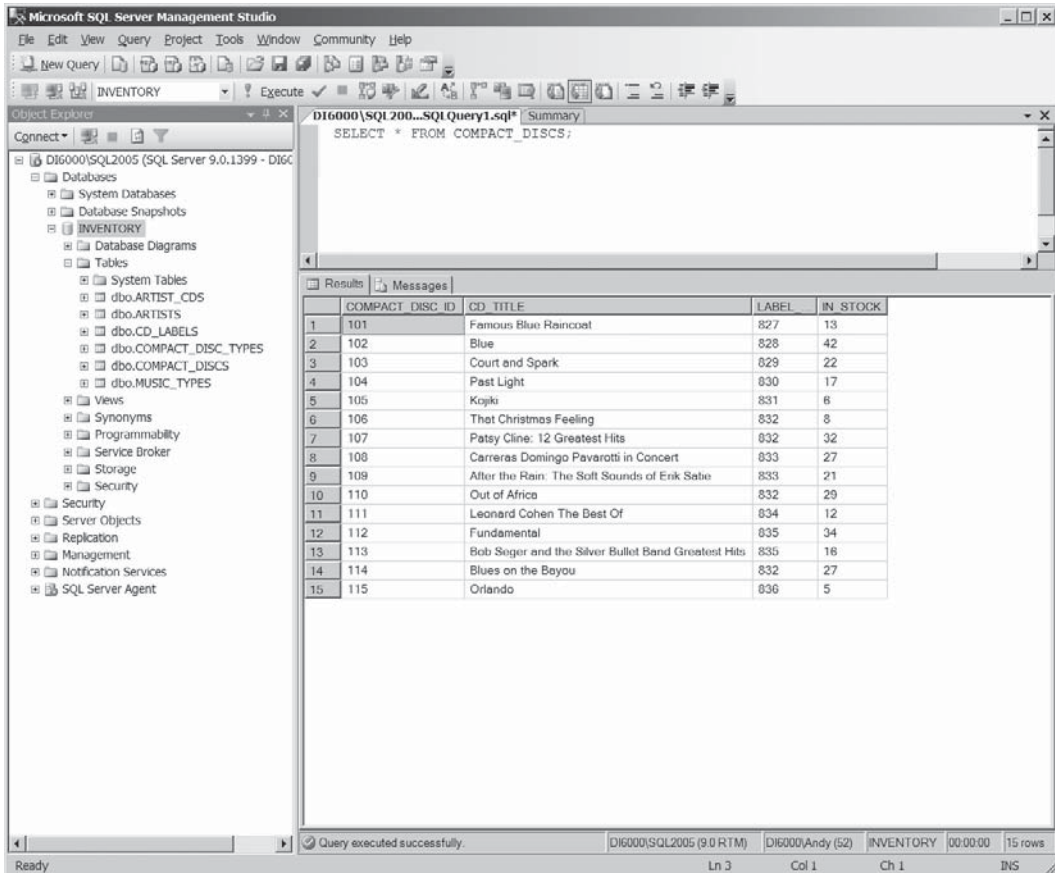

Figure 1-7 Using SQL Server Management Studio

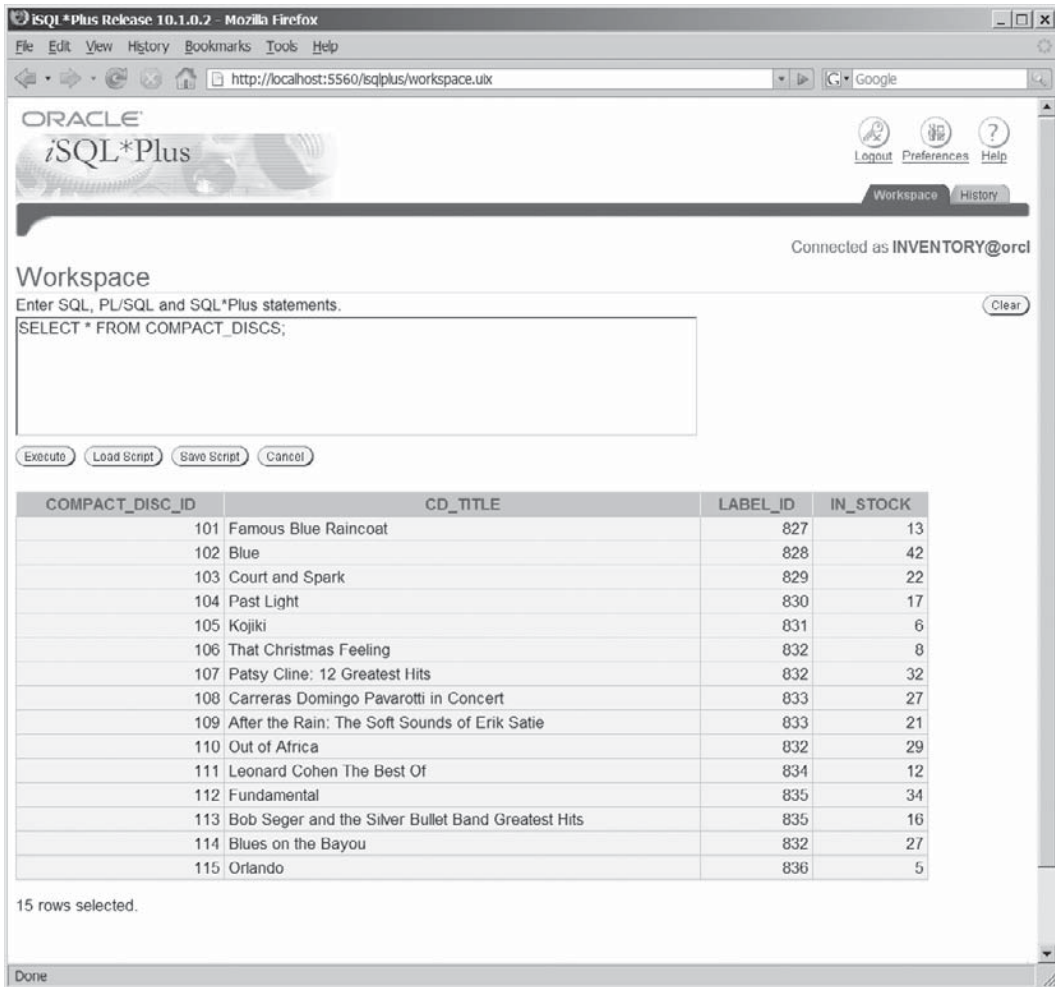

Figure 1-8 Using Oracle's iSQL*Plus

and indeed you're encouraged to use whatever RDBMS you have available, assuming it supports most of the functionality I'll be discussing in this book. However, I'm choosing SQL Server and Oracle for the majority of the examples in this book because I want to demonstrate how SQL is implemented in the real world and how SQL might differ from an implementation-specific version of the language, and these two products supply me with the vehicles to do so. Keep in mind that, in order for you to gain a full understanding of SQL and be able to use it in various RDBMS products, you will need to understand both standard SQL and the language as it is implemented in the products you'll be using.

```

mysql> use inventory
Database changed
mysql> SELECT * FROM COMPACT_DISCS;
+-----+-----+-----+-----+
| COMPACT_DISC_ID | CD_TITLE                                     | LABEL_I
D | IN_STOCK |
+-----+-----+-----+-----+
|          101 | Famous Blue Raincoat                       |      82
7 |          13 |
|          102 | Blue                                       |      82
8 |          42 |
|          103 | Court and Spark                           |      82
9 |          22 |
|          104 | Past Light                                 |      83
0 |          17 |
|          105 | Kojiki                                     |      83
1 |           6 |
|          106 | That Christmas Feeling                     |      83
2 |           8 |
|          107 | Patsy Cline: 12 Greatest Hits              |      83
2 |          32 |
|          108 | Carreras Domingo Pavarotti in Concert     |      83
3 |          27 |
|          109 | After the Rain: The Soft Sounds of Erik Satie |      83
3 |          21 |
|          110 | Out of Africa                              |      83
2 |          29 |
|          111 | Leonard Cohen The Best Of                  |      83
4 |          12 |
|          112 | Fundamental                                |      83
5 |          34 |
|          113 | Bob Seger and the Silver Bullet Band Greatest Hits |      83
5 |          16 |
|          114 | Blues on the Bayou                          |      83
2 |          27 |
|          115 | Orlando                                    |      83
6 |           5 |
+-----+-----+-----+-----+
15 rows in set (0.00 sec)

mysql>
mysql>
mysql>
mysql>
mysql>

```

Figure 1-9 Using the MySQL command-line interface

Try This 1-2 Connecting to a Database

Although this book focuses primarily on pure SQL, to try out the examples and do most of the exercises, you'll need access to an RDBMS in order to execute SQL statements. As a result, one of the first things you should do is to make sure you're able to access an SQL environment. This exercise will help you do that; however, unlike most other exercises in the book, this one will require more effort on your part to go to resources outside the book to set yourself up with an RDBMS that allows you to invoke SQL statements directly. To that end, this exercise tries to get you started, but you must use your own initiative to ensure that you have an environment in which you're comfortable working.

Step by Step

1. Identify the RDBMS you plan to use for the exercises in this book. Perhaps there is a system you're already familiar with or one that's available to you in your work environment. If you don't have anything available at work and you're not ready to purchase a product, check online to see what might be available. Most RDBMS vendors offer a free of charge, basic, restricted-use version of their product, often called the "Express Edition"; others offer a trial version that may be used free of charge for a limited time period. For example, you can download Oracle Express Edition for Linux or Windows at <http://www.oracle.com/technology/software/products/database/>, or you can download SQL Server Express at <http://www.microsoft.com/sql/editions/express/>. (You will need a high-speed Internet connection to download large files.)

If you prefer a freeware product, MySQL is a popular choice. In fact, Yahoo and Google both use MySQL extensively in a configuration known as LAMP (Linux, Apache, MySQL, and PHP). You can download the MySQL Community Server at no charge from <http://dev.mysql.com/downloads/mysql>. MySQL Enterprise Server, on the other hand, is a fee-based edition supported by the vendor.

Before you decide on a particular product, do the necessary research to make sure it supports direct invocation, preferably through a GUI application, and can run in your computer environment. Also check to see how much of the SQL:2006 standard it supports and review any licensing agreements to make sure you're in compliance. If a system is available through your work, be sure to talk to database and network administrators to determine which server you should use, whether and how you should download a copy, and how to make your connection to the SQL server. You'll often need an account to connect to the RDBMS, so if this is the case, find out what username and password you should use.

2. Once you've established which RDBMS you'll be using, install it on your computer. If you'll be connecting to a system over the network, you'll need to install only the client tools on your local computer.
3. Open the client GUI that allows you to directly invoke SQL statements. When you open the GUI, you might be prompted for a username and password. When and if you're prompted varies depending on the product you're using, whether you're connecting over the network, whether the RDBMS is set up as a stand-alone system, and other variables specific to the product. In addition, a product such as SQL Server offers security integrated with the operating system, so you may be prompted for a server name only.

(continued)

4. Execute a `SELECT` statement in the application input window. I realize that we haven't covered `SELECT` statements yet, but the basic syntax is relatively easy:

```
SELECT * FROM <table>
```

The `<table>` placeholder should be replaced with the name of a table in an existing database.

The purpose of this exercise is simply to verify that you have connectivity with the data stored in your RDBMS. Most products include sample data, and that is the data you're trying to connect to. Check product documentation or check with the database administrator to verify whether a database exists that you can access. If not, you can download the SQL for the `INVENTORY` database from the download site <http://www.osborne.com> or <http://www.mhprofessional.com/category/?cat=112>, and use it to create your database objects.

If you're working in Oracle and the sample schemas were installed, you can execute the following statement:

```
SELECT * FROM scott.emp;
```

To execute the statement, type it in the input window of `iSQL*Plus` and then click `EXECUTE`.

If you're working in SQL Server with sample data installed, you can execute the following statement:

```
USE pubs
SELECT * FROM employee
```

To execute the statement, type it in the input window of SQL Server Management Studio and then click `EXECUTE`.

If you're working in the MySQL command-line interface, simply type the SQL statement and press `ENTER`.

Once you execute the statement, the results of your query appear in the output window. At this point, don't concern yourself with the meaning of each word in the SQL statement or with the query results. Your only concern is to make sure everything is working. If you can't execute the statement, check with your database administrator or the product documentation.

5. Close the GUI application without saving your query.

Try This Summary

As I said at the beginning of the exercise, it is different from most of the other ones in the book because you are basically on your own to establish connectivity with your RDBMS. Again, this is because SQL is a language standard, independent of RDBMS implementations, and vendor-specific issues are, for the most part, beyond the scope of this book. In addition, the methods used to connect to a database, the tools available to make those connections, and the way in which an RDBMS is set up vary from product to product, environment to environment, and even operating system to operating system. However, the time you take now to research which product you'll use and to make sure you can connect to data in an existing database will prove invaluable as you apply the information discussed in the rest of the book.



Chapter 1 Self Test

1. What is a database?
2. Which of the following objects make up a relation?
 - A Data types
 - B Tuples
 - C Attributes
 - D Forms
3. A(n) _____ is a set of data whose values make up an instance of each attribute defined for that relation.
4. What are the differences between the first normal form and the second normal form?
5. A relation is in third normal form if it is in second normal form and if it complies with the other guidelines of that form. What are those guidelines?
6. What are the three primary types of relationships supported by a relational database?
7. In your data model, you have two relations associated with each other by a many-to-many relationship. How will this relationship be physically implemented in a relational database?
8. How does SQL differ from programming languages such as C, COBOL, and Java?
9. What factors have contributed to the SQL:2006 standard incorporating object-oriented capabilities?
10. Which level of conformance must an RDBMS support in order to comply with SQL:2006?
 - A Entry
 - B Core
 - C Full
 - D Intermediate
11. What are the differences between a DDL statement and a DML statement?
12. What method of executing SQL statements would you use if you want to communicate directly with an SQL database from a front-end application?
13. What four methods does the SQL:2006 standard support for the execution of SQL statements?
14. What is a relational database management system?
15. What is an example of an RDBMS?

This page intentionally left blank



Chapter 2

Working with the SQL Environment

Key Skills & Concepts

- Understand the SQL Environment
- Understand SQL Catalogs
- Name Objects in an SQL Environment
- Create a Schema
- Create a Database

In Chapter 1, I discuss relational theory, SQL, and relational database management systems (RDBMSs). In this chapter, I want to take this discussion one step further and introduce you to the SQL environment, as it is defined in the SQL:2006 standard. The SQL environment provides the structure in which SQL is implemented. Within this structure, you can use SQL statements to define database objects and store data in those objects. However, before you start writing SQL statements, you should have a basic understanding of the foundations on which the SQL environment is built so you can apply this information throughout the rest of the book. In fact, you might find it helpful to refer back to this chapter often to help gain a conceptual understanding of the SQL environment and how it relates to the SQL elements you'll learn about in subsequent chapters.

Understand the SQL Environment

The *SQL environment* is, quite simply, the sum of all the parts that make up that environment. Each distinct part, or component, works in conjunction with other components to support SQL operations such as creating and modifying objects, storing and querying data, or modifying and deleting that data. Taken together, these components form a model on which an RDBMS can be based. This does not imply, however, that RDBMS vendors adhere strictly to this model; which components they implement and how they implement them are left, for the most part, to the discretion of those vendors. Even so, I want to provide you with an overview of the way in which the SQL environment is defined, in terms of its distinct components, as they are described in the SQL:2006 standard.

The SQL environment is made up of six types of components, as shown in Figure 2-1. The SQL client and SQL servers are part of the SQL implementation and are therefore subtypes of that component.

Notice that there is only one SQL agent and one SQL implementation, but there are multiple components for other types, such as catalogs and sites. According to SQL:2006, there must be exactly one SQL agent and SQL implementation and zero or more SQL client modules, authorization identifiers, and catalogs. The standard does not specify how many sites are supported, but implies multiple sites.

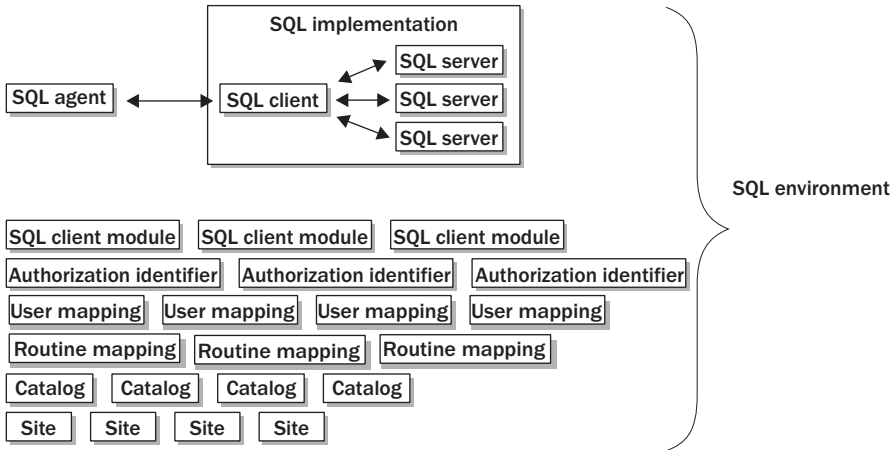

Figure 2-1 The components of the SQL environment

Each type of component performs a specific function within the SQL environment. Table 2-1 describes the eight types.

For the most part, you need to have only a basic understanding of the components that make up an SQL environment (in terms of beginning SQL programming). However, one of these components—the catalog—plays a more critical role than the others, with regard to what you’ll be learning in this book. Therefore, I will cover this topic in more detail and explain how it relates to the management of data and the objects that hold that data.

Component Type	Description
SQL agent	Any structure that causes SQL statements to be executed. The SQL agent is bound to the SQL client within the SQL implementation.
SQL implementation	A processor that executes SQL statements according to the requirements of the SQL agent. The SQL implementation includes one SQL client and one or more SQL servers. The SQL client establishes SQL connections with the SQL servers and maintains data related to interactions with the SQL agent and the SQL servers. An SQL server manages the SQL session that takes place over the SQL connection and executes SQL statements received from the SQL client.

Table 2-1 The Component Types Supported in an SQL Environment

Component Type	Description
SQL client module	A collection of SQL statements that are written separately from your programming application language but that can be called from within that language. An SQL client module contains zero or more externally invoked procedures, with each procedure consisting of a single SQL statement. SQL client modules reside within the SQL environment and are processed by the SQL implementation, unlike embedded SQL, which is written within the application programming language and precompiled before the programming language is compiled. SQL client modules are discussed in more detail in Chapter 17.
Authorization identifier	An identifier that represents a user or role that is granted specific access privileges to objects and data within the SQL environment. A user is an individual security account that can represent an individual, an application, or a system service. A <i>role</i> is a set of predefined privileges that can be assigned to a user or to another role. I discuss authorization identifiers, users, and roles in Chapter 6.
User mapping	A user mapping pairs an authorization identifier with a foreign server descriptor.
Routine mapping	A routine mapping pairs an SQL-invoked routine with a foreign server descriptor.
Catalog	A group of schemas collected together in a defined namespace. Each catalog contains the information schema, which includes descriptors of a number of schema objects. The catalog itself provides a hierarchical structure for organizing data within the schemas. (A <i>schema</i> is basically a container for objects such as tables, views, and domains, all of which I'll be discussing in greater detail in the next section, "Understand SQL Catalogs.")
Site	A group of base tables that contain SQL data, as described by the contents of the schemas. This data may be thought of as "the database," but keep in mind that the SQL standard does not include a definition of the term "database" because it has so many different meanings.

Table 2-1 The Component Types Supported in an SQL Environment (*continued*)

Understand SQL Catalogs

In the previous section, "Understand the SQL Environment," I state that an SQL environment is the sum of all parts that make up that environment. You can use the same logic to describe a *catalog*, in that a catalog is a collection of schemas and these schemas, taken together, define a namespace within the SQL environment.

NOTE

A namespace is a naming structure that identifies related components in a specified environment. A namespace is often depicted as an inverted tree configuration to represent the hierarchical relationship of objects. For example, suppose your namespace includes two objects: OBJECT_1 and OBJECT_2. If the namespace is called NAME_1, the full object names will be NAME_1.OBJECT_1 and NAME_1.OBJECT_2 (or some such naming configuration), thus indicating that they share the same namespace.

Another way to look at a catalog is as a hierarchical structure with the catalog as the parent object and the schemas as the child objects, as shown in Figure 2-2. At the top of the hierarchy is the SQL environment, which can contain zero or more catalogs (although an environment with zero catalogs wouldn't do you much good because the catalog is where you'll find the data definitions and SQL data). The schemas are located at the third tier, beneath the catalog, and the schema objects are at the fourth tier.

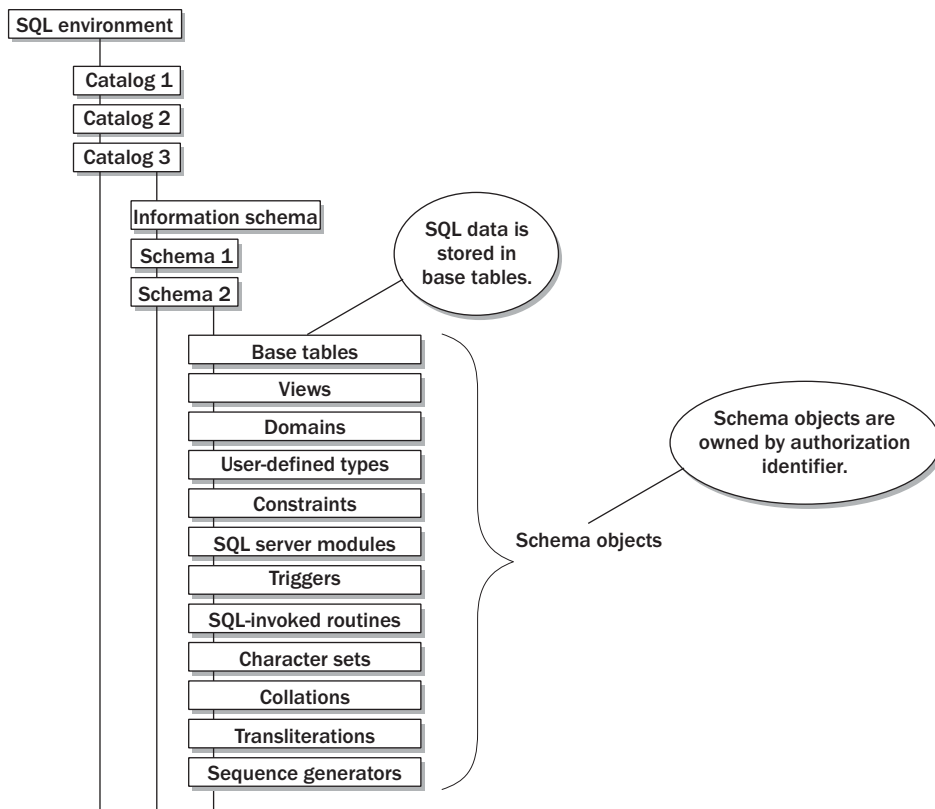

Figure 2-2 The components of a catalog

You can compare the relationships between the objects in a catalog to the relationships between files and directories in your computer's operating system. The catalog is represented by a directory off the root; the schemas, by subdirectories; and the schema objects, by files within the subdirectories.

Like the hierarchical structure of a file system, the structure of a catalog is *logical* in nature; that is, a file system is presented in a hierarchical form (like that of Windows Explorer), but that doesn't mean that the files are actually stored hierarchically on your hard disk. In the same sense, the catalog hierarchy is merely a representation of the relationships between objects in your SQL environment. It doesn't imply any physical containment or organization. How these objects are actually implemented, with regard to the catalog structure, and which ones are implemented are left to the discretion of the RDBMS vendor. In fact, the SQL:2006 standard doesn't define language for the creation or deletion of catalogs; this too is left up to the vendors, and few systems even support catalogs.

Schemas

Each catalog contains one or more schemas. A *schema* is a set of related objects that are collected under a common namespace. The schema acts as a container for those objects, which in turn store the SQL data or perform other data-related functions. Each schema, the objects contained in the schema, and the SQL data within those objects are owned by the authorization identifier associated with that schema.

Unlike catalogs, schemas are widely implemented in RDBMS products. However, as with catalogs, SQL leaves most of the implementation details up to the vendor, although the standard does provide language for the creation and deletion of schemas. For creating a schema, the CREATE SCHEMA statement is used, and for deleting a schema, the DROP SCHEMA statement is used. Creating and deleting schemas are discussed in more detail in the "Create a Schema" section.

The treatment of schemas in an RDBMS can vary widely from the standard, and therefore, it's important that you read the product documentation carefully if you want to create a schema in your SQL environment. For example, the Oracle database architecture combines the concept of a schema and the owning authorization identifier—when you create a user in Oracle, you are also implicitly creating a schema for that user. While Oracle 11g does contain a CREATE SCHEMA statement for compatibility with the SQL standard, it merely allows you to execute a batch of specific SQL statements to create tables and views and grant privileges within a schema that already exists (that is, one that was already implicitly created using the CREATE USER statement).

Information Schema

Each catalog contains a special schema named INFORMATION_SCHEMA. This schema contains definitions for a number of schema objects, mostly views. A *view* is a virtual table that allows you to view data collected from actual tables. By using these views, you can display the definitions of objects in that catalog as though it were SQL data. You cannot change any of the data—if you did you would be changing the object definitions themselves—but you can display information simply by querying the appropriate view.

As with most SQL features, the implementation of the information schema and what functions are supported varies from product to product, although these implementations are usually fairly straightforward. For example, SQL Server 2008 includes a view in the information schema named INFORMATION_SCHEMA.COLUMNS. If you query this view, the results will include a list that contains information about every column accessible to the current user within the current database. The results include such information as the column name, the data type assigned to that column, and the owner (authorization identifier) who owns that column.

Schema Objects

At the bottom tier of the catalog hierarchy sit the schema objects. The *schema objects* are a set of related components that are contained within a schema. This is the level where the SQL data is stored and, consequently, the level that concerns SQL programmers the most. By using SQL, you'll be able to define SQL objects, modify those definitions, and store and manipulate SQL data within the objects. In fact, most of what you'll be doing in this book from here on in has a direct impact on or is directly connected with the schema objects.

The SQL:2006 standard defines 12 types of schema objects. These objects, described in Table 2-2, provide the foundation for the SQL environment and the structure for the way in which data is stored within that environment. I'll be discussing most of these objects in greater detail later in the book; as a result, I've included references, where appropriate, to the applicable chapters.

Schema Object	Description
Base table	The basic unit of data management in the SQL environment. A table is made up of columns and rows and is analogous to a relation (with its attributes and tuples) in relational theory. Each column is associated with a data type and holds values that are somehow related to each other. For example, a table about customers would contain columns that contain data about those customers, such as their names and addresses. (See Chapter 3.)
View	A virtual table that is created when the view is invoked (by calling its name). The table doesn't actually exist—only the SQL statement that defines the table is stored in the database. When that statement is invoked, the view pulls data from base tables and displays the results as if you're viewing the results of a base table query. (See Chapter 5.)
Domain	A user-defined object that can be specified in place of a data type when defining a column (a process part of creating or altering a table definition). A domain is based on an SQL data type but can include a default value and a constraint, which further limits the values that can be stored in a particular column. (See Chapter 4.)

Table 2-2 The Types of Objects That Can Be Defined in Each Schema

Schema Object	Description
User-defined type (UDT)	A user-defined object that can be specified in place of a data type when defining a column. SQL supports two types of UDTs: <i>distinct</i> and <i>structured</i> . <i>Distinct</i> types are based on SQL data types and their defined values. <i>Structured</i> types are made up of attribute values, each of which is based on an SQL data type. (See Chapter 3.)
Constraint	A restriction defined on a table, column, or domain that limits the type of data that can be inserted into the applicable object. For example, you can create a constraint on a column that restricts the values that can be inserted into that column to a specific range or list of numbers. (See Chapter 4.)
SQL server module	A module that contains SQL-invoked routines. A <i>module</i> is an object that contains SQL statements, routines, or procedures. An SQL-invoked routine is a function or procedure that can be invoked from SQL. Both functions and procedures are types of SQL statements that can handle parameters (values passed to a statement when you invoke that statement). A <i>function</i> can receive input parameters and return a value based on the expression included in the function statement. A <i>procedure</i> can receive input and return output parameters. (See Chapter 13.)
Trigger	An object associated with a base table that defines an action to be taken when an event occurs related to that table. The action that caused the trigger to fire (execute) can be an insert into, delete from, or update of a base table. For example, a row deleted from one table might cause a trigger to fire that then deletes data from another table. (See Chapter 14.)
SQL-invoked routine	A function or procedure that can be invoked from SQL. An SQL-invoked routine can be a schema object or be embedded in a module, which is also a schema object. (See Chapter 13.)
Character set	A collection of character attributes that define how characters are represented. A character set has three attributes: the repertoire, form-of-use, and default collation. The <i>repertoire</i> determines which characters can be expressed (for example, A, B, C, and so on). The <i>form-of-use</i> determines how the characters are represented as strings to hardware and software (for example, one byte per character, two bytes per character). The <i>default collation</i> determines how those strings compare with one another.
Collation	A set of rules that control how character strings compare with one another within a particular repertoire. This information can then be used to order the characters (for example, A comes before B, B comes before C). A default collation is defined for each character set.
Transliteration	An operation that maps characters from one character set to characters in another set. Transliterations can include such operations as translating characters from uppercase to lowercase or from one alphabet into another.
Sequence generator	A mechanism for generating successive numeric data values (integers), one at a time. Sequence generators retain a <i>current base value</i> , which is used as the basis for generating the next sequential value.

Table 2-2 The Types of Objects That Can Be Defined in Each Schema (*continued*)

As I said, I'll be discussing most of the items in the table in greater detail later in the book. However, the last three items, which are all related to character sets, are covered only briefly. The character sets, collations, and translations supported by RDBMSs can vary from product to product, and so can the implementation of these features. Throughout this book, the examples and projects I'll be giving you all rely on whatever the default character set is for the product that you're using. If you want to change that character set, either at the default level or at the database or table level, you should first carefully review the product documentation to find out what is supported and how those features are implemented.

Ask the Expert

Q: You describe a domain as a user-defined object that is based on a data type but can include a default value and a constraint. How does this type of domain differ from a domain as you describe it in the relational model?

A: In many ways the two are the same, and for all practical purposes, you can think of an SQL domain as a counterpart to a domain in the relational model. There is one subtle difference, however—a domain in the relational model is merely a description of the data that can be included in an attribute (column) associated with that particular domain. An SQL domain, on the other hand, restricts the data that can be inserted into the column. An SQL domain does this through the use of constraints, which are validation rules that are part of the system of data integrity. The main idea to keep in mind is that a domain in the relational model is a logical concept, whereas an SQL domain is a physical one.

Q: When you talk about schema objects, you mention base tables. Does SQL support any other types of tables?

A: The SQL:2006 standard supports four types of tables: base tables, transient tables, derived tables, and viewed tables. The base table is a type of table whose data is actually stored somewhere. In other words, SQL data is stored in a base table. A transient table is a named table that is implicitly created during the evaluation of a query expression or the execution of a trigger. A derived table is the returned table that contains the result of a query (the set of data specific to the query). A viewed table is another name for a view, which is a virtual table whose definition is stored but whose data is derived from base tables at the time the view is called.

Then What Is a Database?

As you might have noticed, nowhere in the structure of the SQL environment or a catalog is there mention of a database. The reason for this is that nowhere in the SQL:2006 standard is the term “database” defined. In fact the only mention of a database, in terms of how it might fit into the structure of the SQL environment, is that you can consider the sites to be the database,

although this is offered more as a suggestion than an absolute definition. Although the standard uses the word to refer to SQL as a database language, it never actually defines the term.

This approach might be fine for the standard, but in the real world, it can be difficult for an RDBMS to create an SQL environment without creating some sort of component that users can point to and say, “Yes, there is the database.” And indeed, most products allow you to create, alter, and delete objects that are called databases. In SQL Server, for example, an instance of the DBMS software can manage any number of databases, with each database being a logical collection of database objects that the designer chooses to manage together. Sybase, MySQL, and IBM’s DB2 have similar architecture. SQL Server provides a management console called Microsoft SQL Server Management Studio to view and manipulate database objects. The Object Explorer panel along the left margin provides a hierarchical directory-like structure that includes a Database node, with each database shown under it, and objects such as tables shown under each database. Figure 2-3 shows SQL Server Management Studio with the INVENTORY database expanded down to the columns of the ARTIST_CDS table.

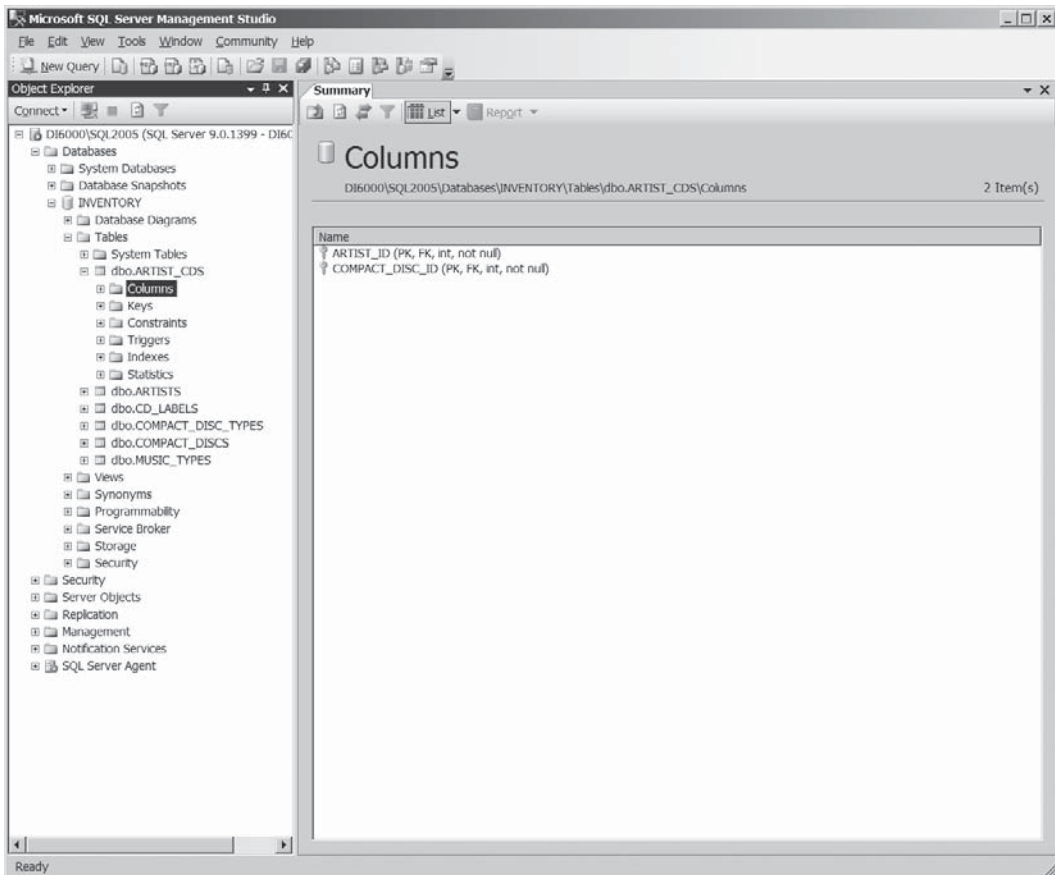

Figure 2-3 Microsoft SQL Server Management Studio with INVENTORY database expanded

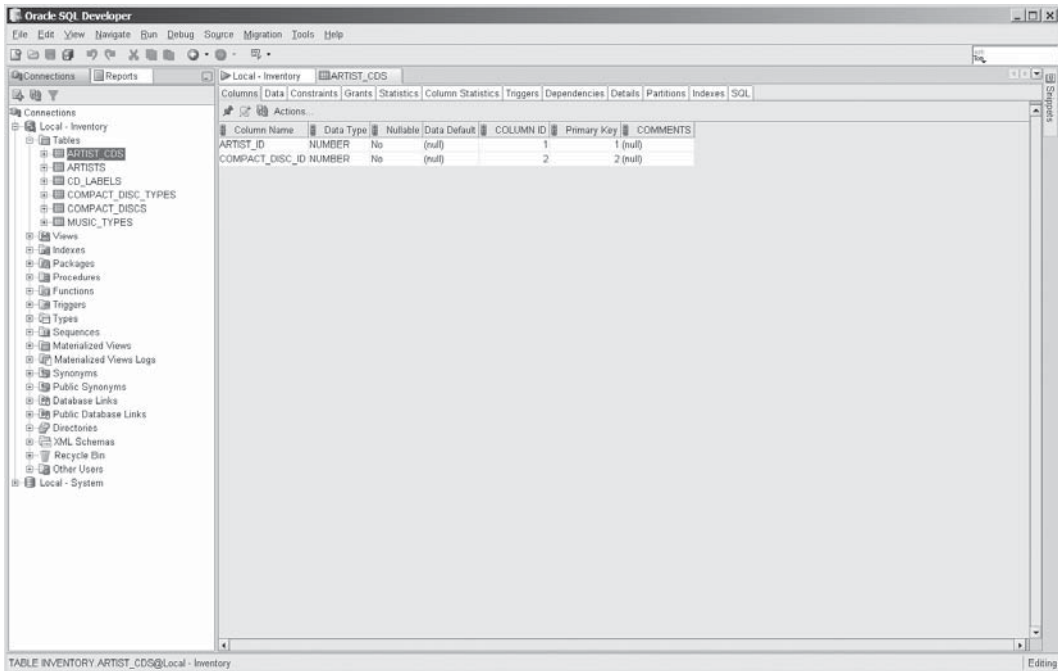

Figure 2-4 Oracle SQL Developer with INVENTORY schema expanded

The Oracle DBMS has a different architecture. Each instance of the DBMS software manages only one database. However, each database user gets a distinct schema for storage of database objects owned by that user. So, in Oracle a schema is much like what SQL Server calls a database. Oracle has a tool called SQL Developer that is functionally similar to the SQL Server Management Studio. Figure 2-4 shows SQL Developer with the INVENTORY schema expanded down to the columns in the ARTIST_CDS table. Oracle was the first commercially available RDBMS, and since it was created long before there was an SQL standard, it should be no surprise that it is architecturally different.

In Chapter 1, I stated that a database is a collection of data organized in a structured format that is defined by the metadata that describes that structure. In both SQL Server and Oracle you can see how this definition applies. Both systems (and any true RDBMS you're working with) collect the data in a structured format and define that data by the use of schemas, which contain the metadata. This definition can also be applied to the SQL standard and its construction of the SQL environment and catalogs. SQL data is stored in an organized format within base tables. These base tables are contained within a schema, which defines those tables, thereby defining the data. So even though the SQL:2006 standard doesn't actually define the term "database," it nonetheless supports the concept of a database, as do the RDBMS products that implement SQL.

Name Objects in an SQL Environment

Up to this point in the book, I have provided you with a lot of conceptual and background information. The reason for this is that I want you have a basic foundation in SQL before you actually start writing SQL statements. I believe that, with this information, you will be better able to grasp the logic behind the SQL code that you create and the reason for creating it, and I have no doubt that you're more than ready to start writing those statements.

However, before I actually start getting into the meat of SQL, there's one more topic that I need to cover briefly—object identifiers. An *identifier* is a name given to an SQL object. The name can be up to (but not including) 128 characters and must follow defined conventions. An identifier can be assigned to any object that you can create with SQL statements, such as domains, tables, columns, views, or schemas. The SQL:2006 standard defines two types of identifiers: regular identifiers and delimited identifiers.

Regular identifiers are fairly restrictive and must follow specific conventions:

- The names are not case-sensitive. For example, Artist_Names is the same as ARTIST_NAMES and artist_names.
- Only letters, digits, and underscores are allowed. For example, you can create identifiers such as First_Name, 1stName, or FIRST_NAME. Notice that the underscore is the only valid character that may be used as a separator between words. Spaces are not acceptable nor are dashes (dashes are interpreted as subtraction operators).
- No SQL reserved keywords can be used.

NOTE

A keyword is a word that is part of the SQL lexicon. There are two types of SQL keywords: reserved and nonreserved. As the name suggests, the reserved keywords cannot be used for any purpose other than as they are intended to be used within an SQL statement. The nonreserved words have no such restriction. For a complete list of the SQL keywords, see Appendix B.

SQL is insensitive to case, with regard to regular identifiers. All names are changed to uppercase by SQL when they are stored, which is why 1stName and 1STNAME are read as identical values. As already mentioned, case insensitivity is the default behavior in most RDBMSs and while the default can be changed in some products, I highly recommend that you don't change it because it's not consistent with the SQL standard, and it leads to compatibility problems should you use other products to access your data.

Delimited identifiers are not as restrictive as regular identifiers, but they still must follow specific conventions:

- The identifier must be enclosed in a set of double quotation marks, such as the "ArtistNames" identifier.
- The quotation marks are not stored in the database, but all other characters are stored as they appear in the SQL statement.

- The names are case-sensitive. For example, “Artist_Names” *is not* the same as “artist_names” or ARTIST_NAMES, but “ARTIST_NAMES” *is* the same as ARTIST_NAMES and Artist_Names (because regular identifiers are converted to uppercase).
- Most characters are allowed, including spaces.
- SQL reserved keywords can be used.

When you’re deciding how to name your SQL objects, there are a number of systems that you can follow. The first choice you’ll have to make is whether you want to use regular or delimited identifiers. You’ll also want to decide on other issues, such as case and the use of underscores, and whether your identifiers will be singular or plural. For example, you could name a table CompactDiscTitles, compact_disc_titles, COMPACT_DISC_TITLES, “Compact Disc Titles”, or some other form of that name. The important part to remember is that you should choose a naming convention and stick with it throughout the coding for a particular database. You’ll also want to take the RDBMS you are using into account. Earlier versions of the SQL standard allowed only uppercase letters in object names (a consequence of mainframe systems that used a character set called EBCDIC that in the early days contained only capital letters). As a result, many of the older RDBMS products, including Oracle and DB2, automatically fold lowercase names into uppercase. So, you may create a table named CompactDiscTitles, but it will appear as COMPACTDISCTITLES in the catalog, which is obviously not a very user-friendly name. By the way, MySQL follows the case sensitivity of the operating system, so on Windows it is case insensitive, but on Linux and Unix, it is case sensitive. And finally, take note of the maximum identifier length in the RDBMS product you are using. While SQL Server allows 128-character names, Oracle allows up to 30 characters (8 for database names), and many others have maximum lengths that are shorter than 128.

NOTE

For the examples and projects in this book, I use regular identifiers with uppercase letters and underscores used to separate words (for example, COMPACT_DISC_TITLES). I do this because such identifiers are compatible with (and form user-friendly object names in) all RDBMS products. However, I acknowledge that SQL Server users in particular like to use mixed-case identifiers.

Qualified Names

All schema object identifiers are qualified by the logical way in which they fit into the hierarchical structure of the SQL environment. A fully qualified name includes the name of the catalog, the name of the schema, and the name of the schema object, each separated by a period. For example, suppose you have a table named CD_ARTISTS. The table is in the COMPACT_DISCS schema, which is in the MUSIC catalog. The fully qualified name for that table would be MUSIC.COMPACT_DISCS.CD_ARTISTS.

The way in which these naming conventions play out in various RDBMS products depends on how that product has implemented the structure of the SQL environment. For example,

a fully qualified name in SQL Server is based on the server name, database name, owner name, and object name. In this case, a table named ARTISTS might have a fully qualified name of SERVER01.MUSIC_DB.DBO.ARTISTS, where SERVER01 is the name of the server, MUSIC_DB is the name of the database, and DBO (which refers to database owner) is the name of the object owner. To determine how fully qualified names are handled for a particular RDBMS, check the product documentation.

Create a Schema

Now that you have a fundamental understanding of how to use identifiers to name SQL objects, you're ready to start writing SQL statements. I'll begin with the CREATE SCHEMA statement because schemas are at the top of the SQL hierarchy, in terms of which objects the SQL:2006 standard allows you to create. (Remember, the SQL standard doesn't provide any sort of CREATE CATALOG or CREATE DATABASE statement. It's left up to the RDBMS vendors to determine how and whether to implement these objects.) And as already mentioned, Oracle automatically creates a schema for each user, so while it has a CREATE SCHEMA statement, it is only there for compatibility with the SQL standard. In the next section, "Create a Database," I will slip out of SQL mode and discuss database creation because most RDBMS products support the creation of database objects, and you'll probably find that you'll want to create a database in order to try out the examples and projects in this book.

The place to start with any type of SQL statement is the syntax that defines the statements. The following syntax shows the basic components of the CREATE SCHEMA statement:

```
CREATE SCHEMA <name clause>
[ <character set or path> ]
[ <schema elements> ]
```

NOTE

The angle brackets contain information that serves as a placeholder for a value or clause related to that information. For example, <name clause> is a placeholder for keywords and values related to naming the schema. The square brackets, on the other hand, mean that the clause is optional. You do not have to specify a character set, path, or schema element.

Let's look at the syntax for the CREATE SCHEMA statement piece by piece. The SQL keywords CREATE SCHEMA alert the SQL implementation to the type of statement being executed. This is followed by the <name clause> placeholder, which can include a name for the schema, an authorization identifier (preceded by the AUTHORIZATION keyword), or both. As a result, the name clause can take any one of the following forms:

- <schema name>
- AUTHORIZATION <authorization identifier>
- <schema name> AUTHORIZATION <authorization identifier>

The <authorization identifier> value specifies who owns the schema and its objects. If none is specified, the value defaults to the current user. If no <schema name> value is specified, a name is created that's based on the authorization identifier.

The next clause, <character set or path>, allows you to set a default character set, a default path, or both. The name of the character set is preceded by the DEFAULT CHARACTER SET keywords and specifies a default character set for the new schema. The path specifies an order for searching for SQL-invoked routines (procedures and functions) that are created as part of the CREATE SCHEMA statement. (SQL-invoked routines are discussed in Chapter 13.)

The <schema elements> clause is made up of various types of other SQL statements that you can include in the CREATE SCHEMA statement. For the most part, this clause allows you to create schema objects such as tables, views, domains, and triggers. The advantage of this is that objects are added right to the schema when you create it, all in one step.

Now that you've seen the syntax for a CREATE SCHEMA statement, let's look at an example. The following code creates a schema named INVENTORY. The statement also specifies an authorization identifier name MNGR and a character set named Latin1.

```
CREATE SCHEMA INVENTORY AUTHORIZATION MNGR
DEFAULT CHARACTER SET Latin1
CREATE TABLE ARTISTS
( ARTIST_ID INTEGER, ARTIST_NAME CHARACTER (20) ) ;
```

Notice that the code sample includes a CREATE TABLE statement. This is one of the elements that can be specified as part of the <schema elements> clause. You can include as many statements as you want. This particular statement creates a table named ARTISTS that contains the ARTIST_ID column and the ARTIST_NAME column. (I discuss the CREATE TABLE statement in great detail in Chapter 3.)

In addition to defining a CREATE SCHEMA statement, SQL:2006 also defines a DROP SCHEMA statement, as shown in the following syntax:

```
DROP SCHEMA <schema name>
CASCADE | RESTRICT
```

The first line is fairly straightforward: the named schema will be removed from the system. The second line has two options: CASCADE and RESTRICT.

NOTE

The vertical bar (|) symbol can be read as "or," which means that you should use either the CASCADE option or the RESTRICT option, but not both.

If the CASCADE option is specified, all schema objects and SQL data within those objects are deleted from the system. If the RESTRICT option is used, the schema is deleted only if no schema objects exist. This method is used as a safeguard against deleting any objects that you do not want deleted. It's meant as a way to make you verify that the objects you're deleting are what you want to delete before you actually delete the schema.

Now let's look at an example of the DROP SCHEMA statement. The following code removes the INVENTORY schema:

```
DROP SCHEMA INVENTORY CASCADE;
```

Notice that the CASCADE option is used, which means that all schema objects and SQL data will be removed.

Create a Database

Despite the fact that the SQL standard does not define what a database is, let alone provide a statement to create any sort of database object, there is a good possibility that you'll be working with an RDBMS that not only supports the creation of a database object, but also uses that object as the foundation for its hierarchical structure in the management of data objects. Consequently, you might find that, in order to work through the examples and projects in this book, you will want to create a test database so you have an environment in which you can create, alter, or delete data objects or data as necessary, without risking the loss of data definitions or data from an actual database. (Ideally, you'll be working with an RDBMS that is a clean installation, without any existing databases, except preinstalled system and sample databases.)

If you've already worked with an RDBMS, you might be familiar with how database objects are organized within that system. For example, if you take a look again at Figure 2-3, you can see that SQL Server organizes the server's databases into a logical structure beneath the Databases node. Each database node (for example, INVENTORY) contains child nodes that represent the different types of objects associated with that particular database. As you can see, the INVENTORY database currently lists eight categories of objects: Database Diagrams, Tables, Views, Synonyms, Programmability, Service Broker, Storage, and Security. And under the ARTIST_CDS table, the categories are Columns, Keys, Constraints, Triggers, Indexes, and Statistics. For a definition of how SQL Server defines each of these types of objects, you should view the product documentation, which you should do for any RDBMS. Compare and contrast that with Oracle's categories of objects as shown in Figure 2-4.

Most products that support database objects also support language to create those objects. For example, Oracle, MySQL, and SQL Server all include the CREATE DATABASE statement in their SQL-based languages. However, which parameters can be defined when building that statement, what permissions you need in order to execute that statement, and how a system implements the database object vary from product to product. Fortunately, most products use the same basic syntax to create a database object:

```
CREATE DATABASE <database name>  
<additional parameters>
```

Before creating a database in any system, make sure to first read the product documentation, and if appropriate, consult with a database administrator to be sure that it is safe for you to add a database object to the SQL environment. Once you create the database, you can create schemas, tables, views, and other objects within that database, and from there, populate the tables with the necessary data.

Try This 2-1 Creating a Database and a Schema

In “Try This 1-2: Connecting to a Database,” you established access to an RDBMS. In that project, you used a front-end application that allowed you to directly invoke SQL statements. You will be using that application for this project (and the rest of the projects in the book) to create a database and a schema, or whichever of these functions your system supports. Once you create the database, you should work within the context of that database for future examples and projects. If your system supports schema creation but not database creation, you should work within the context of that schema for the other projects.

Step by Step

1. Open the client application that allows you to directly invoke SQL statements. If applicable, check with the database administrator to make sure that you’re logging in with the credentials necessary to create a database and schema. You might need special permissions to create these objects. Also verify whether there are any parameters you should include when creating the database (for example, log file size), restrictions on the name you can use, or restrictions of any other kind. Be sure to check the product documentation before going any further.
2. Create a database named `INVENTORY` (if your RDBMS supports this functionality—in Oracle you’ll want to create a user named `INVENTORY`, which will implicitly create a schema with the same name). Depending on the product you’re using, you’ll be executing a statement that’s similar to the following:

```
CREATE DATABASE INVENTORY;
```

If you’re required to include any additional parameters in the statement, they would most likely be included in the lines following the `CREATE DATABASE` clause. Once you execute the statement, you should receive some sort of message telling you that the statement has been executed successfully.

3. Connect to the new database. The method for doing that will vary from product to product. In Oracle, you can connect to a database by entering the appropriate logon information in any of several tools such as `SQL*Plus`, `iSQL*Plus`, and `SQL Developer`. In `SQL Server`, it’s simply a matter of selecting the appropriate database from the `Connect` drop-down list of databases in the `SQL Server Management Studio` toolbar, or you can execute the following statement (`MySQL` uses this same syntax):

```
USE Inventory
```

4. Create a schema named `CD_INVENTORY` (if your RDBMS supports this functionality). Create the schema under your current authorization identifier. Do not include any schema elements at this time. In most cases, you will be executing a statement that looks similar to the following:

```
CREATE SCHEMA CD_INVENTORY;
```

(continued)

Try This Summary

Step-by-step exercises of this sort can be complicated because they're so dependent on how RDBMS products have implemented various features. As a result, you must rely heavily on product documentation (which you should be using anyway) and, if applicable, database administrators. However, now that you've gotten through this exercise and have created the necessary database and/or schema environment, you should be ready to move on to the examples and projects in the rest of the book. Because you've laid the necessary foundation, you're now ready to create, alter, and drop data objects, and insert, modify, and delete the data stored in those objects.



Chapter 2 Self Test

1. What are the differences between an SQL agent and an SQL implementation?
2. Which component of an SQL environment represents a user or role that is granted specific access privileges to objects and data?
 - A Catalog
 - B Authorization identifier
 - C SQL client module
 - D SQL agent
3. A(n) _____ is a collection of schemas that form a namespace within the SQL environment.
4. What is a schema?
5. Which statement do you use to add a schema to an SQL environment?
 - A ADD SCHEMA
 - B INSERT SCHEMA
 - C CREATE SCHEMA
6. What is the name of the schema that contains definitions for schema objects in a catalog?
7. What are the 11 types of schema objects that can be contained in a schema?
8. What is a view?

9. Which schema objects provide the basic unit of data management in the SQL environment?
- A Views
 - B Domains
 - C Base tables
 - D Character sets
10. How does the SQL:2006 standard define a database?
11. A (n) _____ is a name given to an SQL object.
12. How is a regular identifier distinguished from a delimited identifier in an SQL statement?
13. Which type of identifier permits spaces to be used as part of the name of an object?
14. Your SQL environment includes a catalog named INVENTORY. In that catalog is a schema named COMPACT_DISCS, and in that schema is a table named ARTISTS. What is the qualified name of that table?
15. What three forms can the <name clause> component of a CREATE SCHEMA statement take?
16. What are the differences between the CASCADE option and the RESTRICT option in a DROP SCHEMA statement?
17. Within the hierarchy of the SQL environment, how is a domain related to a catalog?
18. Which type of identifier allows you to use a reserved keyword?

This page intentionally left blank



Chapter 3

Creating and Altering Tables

Key Skills & Concepts

- Create SQL Tables
- Specify Column Data Types
- Create User-Defined Types
- Specify Column Default Values
- Alter SQL Tables
- Delete SQL Tables

In an SQL environment, tables are the basic unit of data management. Most SQL programming you do is related either directly or indirectly to those tables. As a result, before you can insert data into your database or modify that data, the appropriate tables must have been created or you must create them. The SQL:2006 standard provides three statements that allow you to define, change, and delete table definitions in an SQL environment. You can use the CREATE TABLE statement to add a table, the ALTER TABLE statement to modify that definition, or the DROP TABLE statement to delete the table and its data from your database. Of these three statements, the CREATE TABLE statement has the most complex syntax. Not only is this because of the various types of tables supported by SQL, but also because a table definition can include many elements. However, despite these complexities, table creation is a fairly straightforward process, once you understand the basic syntax.

Create SQL Tables

As you might recall from Chapter 2, SQL supports three types of tables: base tables, derived tables, and viewed tables. Most base tables are schema objects that hold SQL data. Derived tables are the results you see when you request (query) data from the database. Viewed tables are another name for views, which I discuss in Chapter 5. You can think of a viewed table as a type of named derived table, with a view definition stored in the schema.

In this chapter, you'll be working with base tables. In fact, most of what you'll be directly working with throughout this book (as well as throughout your programming career) are base tables; however, not all base tables are the same. Some are persistent (permanent) and some are temporary. Some are schema objects and some are contained in modules. All module base tables are also temporary tables. SQL supports four types of base tables:

- **Persistent base tables** A named schema object defined by a table definition in a CREATE TABLE statement. Persistent base tables hold the SQL data that is stored in your database. This is the most common type of base table and is often what is being referred to when people mention base tables or tables. A persistent base table always exists as long as the table definition exists, and can be called from within any SQL session.

- **Global temporary tables** A named schema object defined by a table definition in a CREATE GLOBAL TEMPORARY TABLE statement. Although the table definition is a part of the schema, the actual table exists only when referenced within the context of the SQL session in which it was created. When the session ends, the table no longer exists. A global temporary table created in one session cannot be accessed from another SQL session. The contents are distinct within each SQL session.
- **Created local temporary tables** A named schema object defined by a table definition in a CREATE LOCAL TEMPORARY TABLE statement. Like a global temporary table, the created local temporary table can be referenced only within the context of the SQL session in which it was created and cannot be accessed from another SQL session. However, a global temporary table can be accessed from anywhere within the associated SQL session, whereas a created local temporary table can be accessed only within the associated module. The contents are distinct within that module.
- **Declared local temporary tables** A table declared as part of a procedure in a module. The table definition is not contained in the schema and does not exist until that procedure is executed. Like other temporary tables, the declared local temporary table can be referenced only within the context of the SQL session in which it was created.

NOTE

An SQL session refers to the connection between a user and an SQL agent. During this connection, a sequence of consecutive SQL statements is invoked by this user and then executed. A module is an object that contains SQL statements, routines, or procedures. Modules are discussed in Chapter 13 and Chapter 17.

As you can see, you can use a form of the CREATE TABLE statement to create all base table types except declared local temporary tables. Throughout the rest of the chapter, I will primarily be discussing persistent base tables, although I'll be touching on the subject of temporary tables in subsequent chapters. In the meantime, let's take a look at the syntax in a CREATE TABLE statement:

```
CREATE [ { GLOBAL | LOCAL } TEMPORARY ] TABLE <table name>
( <table element> [ { , <table element> } . . . ] )
[ ON COMMIT { PRESERVE | DELETE } ROWS ]
```

NOTE

The curly brackets are used to group elements together. For example, in the first line of syntax, the GLOBAL | LOCAL keywords are grouped together. The brackets tell you that you should first decide how to handle the contents within the brackets and then determine how they fit into the clause. In the first line, you should use either GLOBAL or LOCAL along with TEMPORARY. However, the entire clause is optional. The three periods (in the second line) tell you that you can repeat the clause as often as necessary. In this case, you could add as many <table element> clauses as your definition requires.

The syntax I've shown here provides only the basics of the CREATE TABLE statement, which is actually far more complex. (The syntax and its explanations take up about 38 pages of the SQL:2006 standard.) Even so, the syntax provided here is enough of a foundation for you to create the majority of tables that you're likely to be using.

In the first line of the syntax, you designate whether the table is temporary and you provide a name for the table, so you have three options:

- CREATE TABLE <table name>
- CREATE GLOBAL TEMPORARY TABLE <table name>
- CREATE LOCAL TEMPORARY TABLE <table name>

Depending on the RDBMS in which you're working, you might have to qualify the table name by including a schema name, authorization identifier, or database name (for example, INVENTORY.ARTISTS).

NOTE

There are a number of implementation-specific variations regarding temporary tables that are worth mentioning here. Oracle (through 11g) has no LOCAL option for creating a temporary table; data in a temporary table is private to the expressed session. IBM DB2 UDB through 9.1 uses the command, DECLARE GLOBAL TEMPORARY TABLE, to create the global temporary table; there appears to be no designation for creating/declaring a local temporary table. In SQL Server (through 2008), temporary tables are created with the typical CREATE TABLE command, but local temporary table names are prefixed with a single number sign (#table_name), and global temporary table names are prefixed with a double number sign (##table_name).

The second line of the syntax allows you to specify the parts that make up the table, such as columns. (I'll return to that in a moment.) The third line of the syntax applies only if you're creating a temporary table. The clause allows you to specify whether or not the table should be emptied when a COMMIT statement is executed. A COMMIT statement is used in a transaction to commit changes to the database. I discuss transactions in Chapter 16.

You can think of the <table element> clauses as the meat of a CREATE TABLE statement. It is here that you define columns, constraints, and other elements specific to the table you're creating. You can define one or more <table element> clauses. If you define more than one, you must separate them with commas. Of the elements that you can create, we'll be focusing primarily on columns (in this chapter) and constraints (in Chapter 4). Let's take a closer look at the syntax that is used to define a column:

```
<column name> { <data type> | <domain> }
[ <default clause> ] [ <column constraint> ] [ COLLATE <collation name> ]
```

In the first line of the syntax, you must provide a column name and declare a data type or user-defined domain. I discuss data types in the "Specify Column Data Types" section later in this chapter, and I discuss domains in Chapter 4.

In the second line of the syntax, you have the option to provide a default value (see the “Specify Column Default Values” section), column constraints (see Chapter 4), or a collation (see Chapter 2).

At its most basic, a CREATE TABLE statement might look something like the following statement:

```
CREATE TABLE ARTISTS
( ARTIST_ID      INTEGER,
  ARTIST_NAME    CHARACTER(60) );
```

In this statement, I’m creating a table named ARTISTS, a column named ARTIST_ID, and a column named ARTIST_NAME. The ARTIST_ID column is associated with the INTEGER data type, and the ARTIST_NAME column is associated with the CHARACTER data type. Notice that the two column definitions are separated by a comma. Also notice that I have placed the two column definitions on separate lines and aligned the data types by adding extra spaces—all of this is to improve readability, but is otherwise unnecessary (when SQL statements are processed, extra spaces and new lines are simply ignored). If you execute the CREATE TABLE statement, your table will look similar to the table shown in Figure 3-1.

NOTE

The rows of data shown would not be in a table until you have actually added that data. The rows are shown here merely to give you an idea of the type of table that this statement would create.

Before we go any further with the discussion of creating a table, let’s take a closer look at data types, which play an integral role in any column definition.

ARTIST_ID: INTEGER	ARTIST_NAME: CHARACTER(60)
10001	Jennifer Warnes
10002	Joni Mitchell
10003	William Ackerman
10004	Kitaro
10005	Bing Crosby
10006	Patsy Cline
10007	Jose Carreras
10008	Placido Domingo
10009	Luciano Pavarotti

Figure 3-1 The ARTIST_ID and ARTIST_NAME columns of the ARTISTS table

Ask the Expert

Q: When you discussed the various types of tables that SQL supports, you talked briefly about temporary tables. What is the purpose of temporary tables?

A: Temporary tables provide you with a way to store temporary results within the context of your session. You might find that you need a place to store data in order to take a certain course of action. You can explicitly create a persistent base table, store data in it, and then drop the table when you're finished, but the temporary table allows you to do the same without having to explicitly destroy the table each time you use it. In other words, the temporary table is a useful tool when you need to store data for only a specific period of time. For example, suppose you have an application that allows you to generate a quarterly report based on your inventory at the end of the reporting period. The application might need to gather the data into a meaningful collection to generate the report; however, once the report is generated, the application no longer needs to store that data, so the table can be deleted. One of the advantages of using a temporary table is that, because it is unique to a session, the table cannot interact with other users or sessions. As a result, the RDBMS doesn't have to take special steps to lock the data to prevent other users from applying conflicting updates to the temporary tables, and bypassing locking can result in better performance.

Specify Column Data Types

Whenever you define a column in a `CREATE TABLE` statement, you must, at the very least, provide a name for the column and an associated data type or domain. The data type or domain (discussed in Chapter 4) restricts the values that can be entered into that column. For example, some data types limit a column's values to numbers, while other data types allow any character to be entered. SQL supports three types of data types:

- **Predefined** Predefined data types are the most common. Each predefined data type is a named element (using an SQL keyword) that limits values to the restrictions defined by that database. SQL includes five types of predefined data types: string, numeric, datetime, interval, and Boolean.
- **Constructed** Constructed data types are also a named element but tend to be more complex than predefined data types because they can hold multiple values. Constructed types allow you to *construct* more complicated structures than more traditional data types. A thorough discussion of these types is beyond the scope of this book, but I wanted to mention them so you know that they exist.

- **User-Defined** User-defined data types are based on predefined types or attribute definitions and are added as schema objects to the SQL environment. SQL supports two types of user-defined data types: distinct and structured. The distinct type is based on a predefined data type, and the structured type is based on attribute definitions. I discuss user-defined types in the “Create User-Defined Types” section later in this chapter.

Although all implementations of SQL support data types, which data types are supported varies from product to product. However, as a beginning SQL programmer, you’ll find that most implementations support the basic (more traditional) data types, which are the ones I will be using in the examples and exercises throughout the book. These more traditional data types, sometimes known as primitive types, are all part of the SQL predefined data types, which I describe in the following sections. Don’t try to memorize each of these types, but start becoming familiar with the differences between them. You’ll find that, as you start using specific data types, you’ll become more comfortable with them. In the meantime, refer back to the following sections as often as necessary whenever you’re working with table definitions or SQL data.

String Data Types

The string data types are made up of types that permit values based on character sets or on data bits. The values permitted by string types can be fixed in length or varying, depending on the specific type. SQL defines four types of string data types:

- **Character strings** Permitted values must be drawn from a specific character set, either the default set or a set defined at the time the column is being defined. Character string data types include CHARACTER, CHARACTER VARYING, and CHARACTER LARGE OBJECT.
- **National character strings** Permitted values are similar to character strings except that the character set associated with these data types is defined by the implementation. As a result, when a national character string data type is specified, the values associated with that data type must be based on the character set specified by the relational database management system (RDBMS) for national character strings. These are useful for storing character strings in various human languages in the same database. The national character string data types include NATIONAL CHARACTER, NATIONAL CHARACTER VARYING, and NATIONAL CHARACTER LARGE OBJECT.
- **Bit strings** Permitted values are based on data bits (binary digits), rather than character sets or collations, which means that these data types allow only values of 0 or 1. SQL supports two types of bit string data types: BIT and BIT VARYING.
- **Binary strings** Permitted values are similar to bit strings, except that they are based on bytes (referred to as *octets* in SQL:2006), rather than on bits. As a result, no character sets or collations are associated with them. (A byte is equal to 8 bits, which is why the SQL standard uses the term *octet*.) SQL supports only one binary string data type: BINARY LARGE OBJECT. This type is useful for storing pure binary data such as sound clips or images in the database.

Now that you have an overview of the types of string data types, let's take a closer look at each one. Table 3-1 describes each of these data types and provides an example of a column definition that uses the specific type.

Data Type	Description/Example
CHARACTER	Specifies the exact number of characters (which must be from a character set) that will be stored for each value. For example, if you define the number of characters as 10, but the value contains only six characters, the remaining four characters will be spaces. The data type can be abbreviated as CHAR. Example: <code>ARTIST_NAME CHAR(60)</code>
CHARACTER VARYING	Specifies the greatest number of characters (which must be from a character set) that can be included in a value. The number of characters stored is exactly the same number as the value entered, so no spaces are added to the value. The data type can be abbreviated as CHAR VARYING or VARCHAR. Example: <code>ARTIST_NAME VARCHAR(60)</code>
CHARACTER LARGE OBJECT	Stores large groups of characters, up to the specified amount. The number of characters stored is exactly the same number as the value entered, so no spaces are added to the value. The data type can be abbreviated as CLOB. Example: <code>ARTIST_BIO CLOB(200K)</code>
NATIONAL CHARACTER	Operates just like the CHARACTER data type, except that it's based on an implementation-defined character set. The data type can be abbreviated as NATIONAL CHAR and NCHAR. Example: <code>ARTIST_NAME NCHAR(60)</code>
NATIONAL CHARACTER VARYING	Operates just like the CHARACTER VARYING data type, except that it's based on an implementation-defined character set. The data type can be abbreviated as NATIONAL CHAR VARYING or NCHAR VARYING. Example: <code>ARTIST_NAME NCHAR VARYING(60)</code>
NATIONAL CHARACTER LARGE OBJECT	Operates just like the CHARACTER LARGE OBJECT data type, except that it's based on an implementation-defined character set. The data type can be abbreviated as NCHAR LARGE OBJECT or NCLOB. Example: <code>ARTIST_BIO NCLOB(200K)</code>
BIT	Specifies the exact number of bits that can be stored for each character. For example, if you define the number of bits as 2, but the value contains only 1 bit, the remaining bit will be a space. If the number of bits is not specified, 1 bit is stored. Example: <code>IN_STOCK BIT</code>
BIT VARYING	Specifies the greatest number of bits that can be included in a value. The number of bits stored is exactly the same number as the value entered, so no spaces are added to the value. Example: <code>IN_STOCK BIT VARYING(2)</code>

Table 3-1 String Data Types with Example Column Definitions

Data Type	Description/Example
BINARY LARGE OBJECT	Stores large groups of bytes, up to the specified amount. The number of bytes stored is exactly the same number as the value entered, so no spaces are added to the value. The data type can also be referred to as BLOB. Example: <code>ARTIST_PIC BLOB(1M)</code>
XML	The Extensible Markup Language (XML) is a general-purpose markup language used to describe documents in a format that is convenient for display on web pages and for exchanging data between different parties. The specifications for storing XML data in SQL databases were added to the SQL standard in SQL:2003 and are covered in Chapter 18. Example: <code>ARTIST_BIO XML(DOCUMENT(UNTYPED))</code>

Table 3-1 String Data Types with Example Column Definitions (*continued*)

Numeric Data Types

As you probably guessed by the name, the values specified by the numeric data types are numbers. All numeric data types have a precision and some have a scale. The *precision* refers to the number of digits (within a specific numeric value) that can be stored. The *scale* refers to the number of digits in the fractional part of that value (the digits to the right of the decimal point). For example, the number 435.27 has a precision of 5 and a scale of 2. A scale cannot be a negative number or be larger than the precision. A scale of 0 indicates that the number is an integer and contains no fractional component. SQL defines two types of numeric data types:

- **Exact numerics** Permitted values have a precision and scale, which, for some numeric data types, are defined by the implementation. Exact numeric data types include NUMERIC, DECIMAL, INTEGER, and SMALLINT.
- **Approximate numerics** Permitted values have a precision but no scale. As a result the decimal point can float. A *floating-point* number is one that contains a decimal point, but the decimal point can be located at any place within that number, which is why an approximate numeric is said to have no scale. Approximate numeric data types include REAL, DOUBLE PRECISION, and FLOAT.

Table 3-2 describes each of the numeric data types and provides an example of a column definition that uses the specific type.

Data Type	Description/Example
NUMERIC	Specifies the precision and the scale of a numeric value. You can specify only the precision and use the implementation-defined (default) scale, or you can specify the precision and scale. If you specify neither the precision nor the scale, the implementation will provide defaults for both values. Example: <code>ARTIST_RATE NUMERIC(5, 2)</code>
DECIMAL	Specifies values similar to those of the NUMERIC data type. However, if the implementation-defined precision is higher than the specified precision, values with the higher precision will be accepted, but the scale will always be what you specify. Example: <code>ARTIST_ROYALTY DECIMAL(5, 2)</code>
INTEGER	Specifies a value with an implementation-defined precision and a 0 scale, meaning that only integers are accepted and you do not specify any parameters with this data type. The data type can also be abbreviated as INT. Example: <code>ARTIST_ID INT</code>
SMALLINT	Specifies a value similar to an INTEGER data type. However, the precision defined by the implementation must be smaller than the INTEGER precision. Example: <code>ARTIST_ID SMALLINT</code>
FLOAT	Specifies the precision of a numeric value, but not the scale. Example: <code>ARTIST_ROYALTY FLOAT(6)</code>
REAL	Specifies a value with an implementation-defined precision, but without a scale. The precision must be smaller than the precision defined for a DOUBLE PRECISION data type. Example: <code>ARTIST_ROYALTY REAL</code>
DOUBLE PRECISION	Specifies a value with an implementation-defined precision, but without a scale. The precision must be greater than the precision defined for the REAL data type. The implication is that the value of the precision should be double that of the REAL data type, but each implementation defines <i>double</i> differently. Example: <code>ARTIST_ROYALTY DOUBLE PRECISION</code>

Table 3-2 Numeric Data Types with Example Column Definitions

Datetime Data Types

As the name implies, datetime data types are concerned with tracking dates and times. SQL defines three datetime types—DATE, TIME, and TIMESTAMP—and variations on these types. These variations are related to Coordinated Universal Time (UTC), which used to be called Greenwich mean time (GMT), and the various time zones. Table 3-3 describes each of the SQL:2006 standard datetime data types and provides an example of a column definition that uses the specific type.

Data Type	Description/Example
DATE	Specifies the year, month, and day value of a date. The year is four digits and supports the values 0001 through 9999; the month is two digits and supports the values 01 through 12; and the day is two digits and supports the values 01 through 31. Example: DATE_HIRED DATE
TIME	Specifies the hour, minute, and second values of a time. The hour is two digits and supports the values 00 through 23; the minute is two digits and supports the values 00 through 59; and the second is at least two digits and supports values 00 through 61.999 (to accommodate leap seconds). The data type includes no fractional digits unless you specify them. For example, TIME(3) would give you three fractional digits. The data type can also be referred to as TIME WITHOUT TIME ZONE. Example: EVENT_TIME TIME (2)
TIME WITH TIME ZONE	Specifies the same information as the TIME data type except that the value also includes information specific to UTC and time zones. The values added to the data type range from -11:59 to +12:00. Example: EVENT_TIME TIME WITH TIME ZONE (2)
TIMESTAMP	Combines the values of TIME and DATE. The only difference is that with the TIME data type, the default number of fractional digits is 0, but with the TIMESTAMP data type, the default number is 6. You can specify a different number of fractional digits by including a parameter, such as TIMESTAMP(4). The data type can also be referred to as TIMESTAMP WITHOUT TIME ZONE. Example: PURCHASE_DATE TIMESTAMP (3)
TIMESTAMP WITH TIME ZONE	Specifies the same information as the TIMESTAMP data type except that the value also includes information specific to UTC and time zones. The values added to the data type range from -11:59 to +12:00. Example: PURCHASE_DATE TIMESTAMP WITH TIME ZONE (2)

Table 3-3 Datetime Data Types with Example Column Definitions

You will find considerable implementation variations for datetime data types because early relational databases didn't have them at all. That seems odd until you realize that they were built by computer scientists who didn't know how much business applications rely on dates and times. As business users demanded date and time capabilities, commercial RDBMS vendors of the day (long before there was an SQL standard) rushed to deliver the new features, and thus implemented them in very different ways. For example, Oracle's DATE data type always includes a time component, and SQL Server uses the TIMESTAMP data type for a completely different purpose, with a data type called DATETIME operating like the SQL:2006 TIMESTAMP data type. So, as always, consult your vendor documentation.

Interval Data Type

The interval data type is closely related to the datetime data types. The value of an interval data type represents the difference between two datetime values. SQL supports two types of intervals:

- **Year-month intervals** The interval data type specifies intervals between years, months, or both. You can use only the YEAR and MONTH fields in a year-month interval.
- **Day-time intervals** The interval data type specifies intervals between any of the following values: days, hours, minutes, or seconds. You can use only the DAY, HOUR, MINUTE, and SECOND fields in a day-time interval.

You cannot mix one type of interval with the other. For example, you cannot define an interval data type that uses the YEAR field and the HOUR field.

The interval data type uses the keyword INTERVAL followed by an <interval qualifier> clause. The clause is a complex series of rules that describe how the INTERVAL data type can be defined to express intervals involving years, months, days, hours, minutes, or seconds. In addition, the leading field (the first word) in the clause can be defined with a precision (*p*). The precision is the number of digits that will be used in the leading field. If a precision isn't specified, the default is 2. For year-month intervals, you can specify one of the following interval data types:

- INTERVAL YEAR
- INTERVAL YEAR(*p*)
- INTERVAL MONTH
- INTERVAL MONTH(*p*)
- INTERVAL YEAR TO MONTH
- INTERVAL YEAR(*p*) TO MONTH

There are many more options for day-time intervals because there are more fields from which to choose. For example, you can specify any of the following interval types using the DAY field as a leading field or stand-alone field:

- INTERVAL DAY
- INTERVAL DAY(*p*)
- INTERVAL DAY TO HOUR
- INTERVAL DAY(*p*) TO HOUR
- INTERVAL DAY TO MINUTE
- INTERVAL DAY(*p*) TO MINUTE
- INTERVAL DAY TO SECOND
- INTERVAL DAY(*p*) TO SECOND

- INTERVAL DAY TO SECOND(*x*)
- INTERVAL DAY(*p*) TO SECOND(*x*)

When the trailing field (the last word) is SECOND, you can specify an additional precision (*x*), which defines the number of digits after the decimal point. As you can see from these examples, there are many more day-time interval data types that can be defined. Keep in mind, however, that the leading field must always be a greater time unit than the trailing field. For example, the YEAR field is greater than MONTH, and HOUR is greater than MINUTE.

If you were going to use an interval data type in a column definition, it might look something like the following:

```
DATE_RANGE INTERVAL YEAR(4) TO MONTH
```

In this example, a value in this column will include four digits for the year, a hyphen, and then two digits for the month, such as 1999-08. If a precision were not specified for the year, the year range could include only two digits (00 through 99).

Boolean Data Type

The Boolean data type (unlike the interval data types) is very straightforward and easy to apply. The data type supports a true/false construct that permits only three values: true, false, or unknown. A null value evaluates to unknown. (In SQL, a *null* value is used to signify that a value is undefined or not known. I discuss null values in Chapter 4.)

The values in the Boolean data type can be used in SQL queries and expressions for comparison purposes. (I discuss comparisons in Chapter 9.) Boolean comparisons follow specific logic:

- True is greater than false.
- A comparison involving an unknown (null) value will return an unknown result.
- A value of unknown can be assigned to a column only if it supports null values.

To use the Boolean data type, you must use the BOOLEAN keyword with no parameters, as shown in the following example:

```
ARTIST_HAS_AGENT BOOLEAN
```

The ARTIST_HAS_AGENT column will accept only the values of true, false, and unknown.

NOTE

The Boolean data type is based on a specific type of computer logic known as Boolean (named for 19th century mathematician George Boole), which evaluates conditions of true or false in a given operation or expression. Many programming languages support Boolean logic through the use of logical operators such as AND, OR, and NOT, for example, "ITEM_A IS NOT FALSE" or "ITEM_A AND ITEM_B OR ITEM_C IS TRUE." In SQL, Boolean logic is implemented through the use of comparison operators to compare values within various data types. I discuss these operators in Chapter 9.

Ask the Expert

Q: How do the predefined data types in SQL compare to the data types you find in other programming languages?

A: For the most part, it is unlikely that data types from two different languages will be the same. A set of data types in one language can vary in structure and semantics from a set of data types in another language. These differences, sometimes called impedance mismatch, can lead to the loss of information when an application draws data from an SQL database. In fact, it's often a good idea to know which language will be used for applications as the database is being designed. In some cases, the database design can affect which application language you can most easily use to manipulate data in an SQL database. However, SQL includes a data conversion expression named CAST. The CAST expression allows you to convert data from one data type to another data type, allowing the host language to access values that it wouldn't have been able to handle in its original form. The CAST expression is discussed in more detail in Chapter 10.

Q: Can SQL data types be assigned to objects other than columns?

A: Every SQL data value, or literal, belongs to a data type. For example, data types can be assigned to the parameters of externally invoked procedures. *Externally invoked procedures* are procedures that are contained within an SQL client module. A procedure is an SQL statement (or series of statements) that can be called from another element in the code, which in the case of externally invoked procedures is external code. A parameter, which is the literal that belongs to a data type, is a value that is passed to the procedure and used as the procedure is processed. The parameter acts as a placeholder for that value. SQL client modules are discussed in Chapter 17.

Using SQL Data Types

Now that you've taken a look at the various predefined data types, let's look at a CREATE TABLE statement that defines a table with columns that use different data types. In the following example, the statement is creating a table named ARTISTS that includes four columns:

```
CREATE TABLE ARTISTS
( ARTIST_ID          INT,
  ARTIST_NAME       VARCHAR( 60 ),
  ARTIST_DOB        DATE,
  POSTER_IN_STOCK   BOOLEAN );
```

ARTIST_ID: INT	ARTIST_NAME: VARCHAR(60)	ARTIST_DOB: DATE	POSTER_IN_STOCK: BOOLEAN
10001	Jennifer Warnes	1947-03-03	False
10002	Joni Mitchell	1943-11-07	Unknown
10005	Bing Crosby	1904-05-02	True
10006	Patsy Cline	1932-09-08	True
10008	Placido Domingo	1941-01-21	False
10009	Luciano Pavarotti	1935-10-12	Unknown

Figure 3-2 The ARTISTS table defined with different data types

As you can see, the ARTIST_ID column is a numeric data type, the ARTIST_NAME column a string data type, the ARTIST_DOB column is a datetime data type, and the POSTER_IN_STOCK is a Boolean data type. Figure 3-2 illustrates how this table might look.

Create User-Defined Types

In Chapter 1, I mentioned that the SQL:2006 standard has incorporated some of the principles of object-oriented programming (OOP) into its language. One example of this is the user-defined type, sometimes referred to as the user-defined data type. The *user-defined type* is a type of data type (stored as a schema object) that is in part defined by the programmer and in part based on one or more data types. SQL supports two types of user-defined types:

- **Structured types** These types are made up of one or more attributes that are each based on another data type, including predefined types, constructed types, and other structured types. In addition to being associated with a data type, each attribute can include a default clause and can specify a collation. A structured type can include methods in its definition. A *method* is a type of function that's associated with a user-defined type. A *function* is a named operation that performs predefined tasks that you can't normally perform by using SQL statements alone. It is a type of routine that takes input parameters (which are sometimes optional) and returns a single value based on those parameters.
- **Distinct types** These types are simply based on predefined data types and whatever parameters are defined for that data type, if parameters are required or desired.

SQL provides a `CREATE TYPE` statement for defining user-defined types. However, the language used for creating a user-defined type can vary from product to product. The features that are supported in a user-defined type also vary widely. For example, SQL Server 2000 does not support a `CREATE TYPE` statement, but SQL Server 2005 does.

Despite the differences with and limitations of product implementations, I want to at least provide an example of how the `CREATE TYPE` statement is used to create a distinct type. In the following statement, I create a user-defined type that is based on the `NUMERIC` data type:

```
CREATE TYPE SALARY AS NUMERIC(8,2)
FINAL;
```

This simple example is straightforward enough, creating a type named `SALARY` with a data type of `NUMERIC(8,2)`. However, the keyword `FINAL` is probably new to you. When `FINAL` is specified, it tells SQL that no subtypes will be defined for this type. The alternative is to specify `NOT FINAL`, which means that subtypes may be defined for the type. Once you've created the type, you can use it in a column definition as you would a predefined data type:

```
CREATE TABLE EMPLOYEES
( EMPLOYEE_ID      INTEGER,
  EMPLOYEE_SALARY SALARY );
```

Any values you add to the `EMPLOYEE_SALARY` column would have to conform to the specifications of the `NUMERIC` data type with a precision of 8 and a scale of 2. As a result, a value could be anything from `-999999.99` to `999999.99`. The nice part is that you can then use the `SALARY` user-defined type in any other tables that require similar values.

NOTE

As you see, numeric types allow negative numbers as well as zero and positive numbers. If negative numbers are not desired (which would obviously be the case for someone's salary), the data type alone won't do the job, but you can use a `CHECK` constraint for this purpose. I discuss `CHECK` constraints in Chapter 4.

Specify Column Default Values

Another valuable feature that SQL supports is the ability to specify a default value for a column when you're using the `CREATE TABLE` statement to create a table. The syntax for a simple column definition with a default value looks like this:

```
<column name> <data type> DEFAULT <default value>
```

The `<column name>` and `<data type>` placeholders, which should now be familiar, are followed by the `DEFAULT` keyword. After the `DEFAULT` keyword, you must specify a value for the `<default value>` placeholder. This value can be a literal, which is an SQL data

value (such as the string ‘To be determined’ or the number 0); a datetime value function, which is a function that allows you to perform operations related to dates and times (discussed in Chapter 10); or a session-related user function, which is a function that returns user-related information (discussed in Chapter 10).

Whichever type of value you use for the <default value> placeholder, it must conform to the data requirements of the data type specified in the column definition. For example, if you define a column with an INT data type or a CHAR(4) data type, you cannot specify a default value of ‘Unknown’. In the first case, INT requires a numeric value, and in the second case, CHAR(4) requires that the value contain no more than four characters.

In the following example, I use the CREATE TABLE statement to define a table named ARTISTS, which contains three columns:

```
CREATE TABLE ARTISTS
( ARTIST_ID          INT,
  ARTIST_NAME       VARCHAR( 60 ) ,
  PLACE_OF_BIRTH    VARCHAR( 60 )   DEFAULT 'Unknown' );
```

Notice that the PLACE_OF_BIRTH column includes the default value ‘Unknown’. The value is acceptable because it conforms to the data requirements of the VARCHAR(60) data type. Also notice that the default value is enclosed in single quotes. You must use single quotes for character string values. Figure 3-3 illustrates what this table might look like if it were populated with rows of data.

If you were to insert any new rows into this table and you didn’t know the artist’s place of birth, the system would automatically insert a value of ‘Unknown’.

ARTIST_ID: INT	ARTIST_NAME: VARCHAR(60)	PLACE_OF_BIRTH: VARCHAR(60)
10001	Jennifer Warnes	Unknown
10002	Joni Mitchell	Fort MacLeod, Alberta, Canada
10005	Bing Crosby	Tacoma, Washington, United States
10006	Patsy Cline	Winchester, Virginia, United States
10008	Placido Domingo	Madrid, Spain
10009	Luciano Pavarotti	Unknown

Figure 3-3 A default value of ‘Unknown’ for the PLACE_OF_BIRTH column

Try This 3-1 Creating SQL Tables

You've probably noticed that I've been using CD-related data for the examples I've shown you so far. We will be carrying this theme throughout the book as we begin to build a database that tracks the CD inventory of a small business. In this exercise, you will create three tables that are related to the INVENTORY database, which you created in Chapter 2, Try This 2-1. Before you begin, take a look at a simple data model (Figure 3-4) that shows the three tables you'll be creating. Each table is represented by a rectangle, with the name of the table above the rectangle and the name of the columns, along with their data types, listed within the rectangle.

We will be using the data model throughout the book—as it evolves into a more complex structure—to define the objects in our database. You can also download the Try_This_03.txt file, which contains the SQL statements used in this Try This exercise.

Step by Step

1. Open the client application for your RDBMS and connect to the INVENTORY database. You will be creating all objects within that database. (If your RDBMS doesn't support the creation of a database and instead you created the CD_INVENTORY schema, you should create all your objects within that schema.)
2. The first table that you will create is the COMPACT_DISCS table. Notice that it includes three columns, two of which have an INT data type and one that has a VARCHAR(60) data type. This table will hold data about the compact discs in your inventory. The COMPACT_DISC_ID column will contain numbers that uniquely identify each CD. The CD_TITLE column will contain the actual names of the CDs. The LABEL_ID column will contain numbers that identify the companies that published the CDs. Enter the following SQL statement into your client application's input window:

```
CREATE TABLE COMPACT_DISCS
( COMPACT_DISC_ID INT,
  CD_TITLE          VARCHAR(60),
  LABEL_ID          INT );
```

3. Verify that you have entered the correct information and execute the statement. You should receive a message confirming that the statement has been successfully executed.

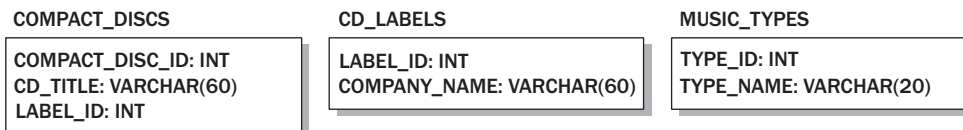

Figure 3-4 Simple data model of the INVENTORY database

4. The next table that you will create is the `CD_LABELS` table. The table includes the `LABEL_ID` column, which uniquely identifies each company that publishes the CDs, and the `COMPANY_NAME` column, which lists the actual names of the companies. Enter and execute the following code:

```
CREATE TABLE CD_LABELS
( LABEL_ID      INT,
  COMPANY_NAME  VARCHAR(60) );
```

5. The final table that you will create is the `MUSIC_TYPES` table. The table includes the `TYPE_ID` column, which uniquely identifies each category of music, and the `TYPE_NAME` column, which lists the actual names of the categories of music (for example, Blues or Jazz). Enter and execute the following code:

```
CREATE TABLE MUSIC_TYPES
( TYPE_ID      INT,
  TYPE_NAME    VARCHAR(20) );
```

6. Close the client application.

Try This Summary

Your database should now contain three new tables. These tables will serve as a foundation for other Try This exercises in the book. As you progress through these exercises, you will modify these tables, create additional tables, insert data into the tables, and then query and manipulate that data. By the time you've completed all the exercises, you'll have created and populated a small database that stores data about an inventory of compact discs.

Alter SQL Tables

Taking what you've learned about creating tables, you can use the `ALTER TABLE` statement to modify the definitions of base tables stored in your database (as schema objects). At its most basic, the syntax for the `ALTER TABLE` statement looks like this:

```
ALTER TABLE <table name>
  ADD [COLUMN] <column definition>
| ALTER [COLUMN] <column name>
  { SET DEFAULT <default value> | DROP DEFAULT }
| DROP [COLUMN] <column name> { CASCADE | RESTRICT }
```

The statement allows you to take three different actions: adding columns, altering columns, or dropping columns.

NOTE

The ALTER TABLE statement also allows you to add or drop table constraints. A table constraint is a rule that restricts what data can be entered into the table. The table constraint is part of the table definition, but is not part of any specific column definitions. Constraints are discussed in detail in Chapter 4.

The <column definition> placeholder in the ADD [COLUMN] clause is similar to the column definition section of the CREATE TABLE statement. You provide a column name and a data type or domain. You also have the option of adding a default clause, a column constraint, or a collation. For example, you can use the following statement to alter the ARTISTS table so that it includes an ARTIST_DOB column:

```
ALTER TABLE ARTISTS
  ADD COLUMN ARTIST_DOB DATE;
```

Unlike the ADD [COLUMN] clause, the ALTER [COLUMN] clause is limited to two actions: setting a default or deleting the default (although there are product implementations that permit changes to other properties such as data type or precision and scale). For example, suppose your ARTISTS table includes a PLACE_OF_BIRTH column, but no default has been defined for that column. You can add a default by using the following statement:

```
ALTER TABLE ARTISTS
  ALTER COLUMN PLACE_OF_BIRTH SET DEFAULT 'Unknown';
```

You can also drop the default by using the following statement:

```
ALTER TABLE ARTISTS
  ALTER COLUMN PLACE_OF_BIRTH DROP DEFAULT;
```

The final clause in the syntax—DROP [COLUMN]—provides two options for deleting a column and its data from a table: the CASCADE keyword and the RESTRICT keyword. You might remember these keywords from the discussion about the DROP SCHEMA statement in Chapter 2. If the CASCADE option is specified, the column and the data within the column are deleted regardless of whether other objects reference the column. Any views, constraints, routines, or triggers that reference the column are also dropped. If the RESTRICT option is used, the column is deleted only if no views, constraints, routines, or triggers reference the column. For example, the following statement deletes the PLACE_OF_BIRTH column and the data stored in the column, regardless of dependencies:

```
ALTER TABLE ARTISTS
  DROP COLUMN PLACE_OF_BIRTH CASCADE;
```

In general, the ALTER TABLE statement is a handy one to know because invariably, table definitions are going to change, and so too are the types of data stored in those tables. However, this statement, like most SQL statements, can vary widely from implementation to implementation in terms of how the specifics of the statement are applied. For example, SQL Server does not support the CASCADE and RESTRICT keywords. In Oracle, CASCADE must be written as CASCADE CONSTRAINTS, and RESTRICT (which is the default behavior) is not explicitly supported. As always, be sure to check your product documentation.

Delete SQL Tables

As you might imagine, the process of deleting a table and its stored data is very straightforward. The following syntax shows you how easy this process is:

```
DROP TABLE <table name>{ CASCADE | RESTRICT }
```

The only real decision you need to make when deleting the table is whether to choose the CASCADE option or the RESTRICT option. As in previous syntax examples, the two options determine whether you should delete the table and its data if the table is being referenced by other objects. If CASCADE is used, the table and its data are deleted, along with any views, constraints, routines, or triggers that reference the table. If RESTRICT is used, the table is deleted only if no such dependencies exist. (As with the DROP COLUMN clause, SQL Server does not support CASCADE or RESTRICT, and Oracle permits only CASCADE CONSTRAINTS.) For example, the following statement deletes the ARTISTS table and the data stored in the column, regardless of dependencies:

```
DROP TABLE ARTISTS CASCADE;
```

Ask the Expert

Q: What if you want to delete the data in a table, but not the table definition itself?

A: Rather than using the DROP TABLE statement, you would use the DELETE statement. The DELETE statement deletes all rows from a table or deletes only specific rows, as defined within the statement. This is not the same as the DROP TABLE statement, which removes the table definition and the data. I discuss the DELETE statement in more detail in Chapter 8. Many product implementations also provide a TRUNCATE statement that provides a quick and efficient way to clear all the data out of a table. However, the TRUNCATE statement is not included in the SQL:2006 standard.

Q: You state that when a default value is defined for a column, the value is automatically inserted into the column when you add a row to the table but don't specify a value for that particular column. What happens if your column definition doesn't include a default and you try to insert that row?

A: The action taken depends on whether null values are permitted within the column. A null value means that the value is not known. This is not the same as a zero, blank, or default. If a null value is present, then the data is not available. By default, all columns permit null values, although you can override the default (discussed in Chapter 4). If you try to insert a row without specifying a specific value, a null value will be inserted into that column if the column permits null values. If the column does not permit null values, you will not be able to insert a row without defining a specific value for that column.

(continued)

Q: I've often heard the term "indexes" discussed in relation to creating SQL tables. How do you create indexes?

A: Oddly enough, the SQL:2006 standard does not support the creation and maintenance of indexes, nor does it provide a definition or mention them in any other way. For those of you not familiar with them, an index is a set of search values and pointers (in a subsidiary table) that correspond to rows in a table. Indexes speed up queries and improve performance, making data access much more efficient, much like using the index of a book helps you find things more quickly than sequentially searching the pages. As a result, nearly every RDBMS supports some form of indexing, and indeed they are an important part of that product. However, the method used to implement indexing varies greatly, so each product provides its own system to set up and maintain their indexes. For example, the CREATE INDEX statement is available in most products; however, the syntax for the statement can vary considerably. As always, be sure to review the product documentation.

Try This 3-2 Altering and Deleting SQL Tables

Throughout the life cycle of nearly any database, the likelihood that business requirements will change and the database will have to be altered is almost a foregone conclusion. As a result, you will no doubt run into situations in which table definitions have to be modified or deleted. In this Try This exercise, you will create a table, drop it, recreate it, and then change it by deleting a column. By the time you are finished, you will have added one more table to the INVENTORY database and will be making use of that table in later exercises. You can download the Try_This_03.txt file, which contains the SQL statements used in this exercise.

Step by Step

1. Open the client application for your RDBMS and connect to the INVENTORY database (or CD_INVENTORY schema).
2. You will create a table named COMPACT_DISC_TYPES. The table will include the COMPACT_DISC_ID column and the TYPE_ID column. Both columns will be assigned an INT data type. Enter and execute the following code:

```
CREATE TABLE COMPACT_DISC_TYPES
( COMPACT_DISC_ID INT,
  TYPE_ID          INT );
```

3. You will now delete the table from the database. Enter and execute the following code:

```
DROP TABLE COMPACT_DISC_TYPES CASCADE;
```

4. You will now recreate the table you created in step 2, only this time you'll include a third column named `CD_TITLE` with a data type of `VARCHAR(60)`. Enter and execute the following code:

```
CREATE TABLE COMPACT_DISC_TYPES
( COMPACT_DISC_ID INT,
  CD_TITLE          VARCHAR(60),
  TYPE_ID          INT );
```

5. Your next step will be to delete the `CD_TITLE` column. Enter and execute the following code:

```
ALTER TABLE COMPACT_DISC_TYPES
DROP COLUMN CD_TITLE CASCADE ;
```

6. The `COMPACT_DISC_TYPES` table should now contain only the `COMPACT_DISC_ID` column and the `TYPE_ID` column. Close the client application.

Try This Summary

The `INVENTORY` database should now contain four tables: `COMPACT_DISCS`, `CD_LABELS`, `MUSIC_TYPES`, and `COMPACT_DISC_TYPES`. The `COMPACT_DISC_TYPES` table, which you just created, contains two columns, `COMPACT_DISC_ID` and `TYPE_ID`, both of which are defined with the `INT` data type. In subsequent Try This exercises, you will continue to build on this database by adding new tables and modifying existing ones.



Chapter 3 Self Test

- Which kinds of base tables can you create by using a `CREATE TABLE` statement?
 - Persistent base tables
 - Global temporary base tables
 - Created local temporary tables
 - Declared local temporary tables
- What is the primary difference between a global temporary table and a created local temporary table?
- You're creating a table named `AGENTS`. The table includes the `AGENT_ID` column, which has an `INT` data type, and the `AGENT_NAME` column, which has a `CHAR(60)` data type. What SQL statement should you use?
- What are the three types of data types that SQL supports?
- What are the four types of string data types?

6. A(n) _____ data type permits values that are based on data bits, rather than character sets or collations. This type of data type allows only values of 0 and 1.
7. What are the precision and the scale of the number 5293.472?
8. What are the differences between exact numeric data types and approximate numeric data types?
9. Which data types are exact numeric data types?
 - A DOUBLE PRECISION
 - B DECIMAL
 - C REAL
 - D SMALLINT
10. A(n) _____ data type specifies the year, month, and day values of a date.
11. What are the two types of interval data types that SQL supports?
12. Which data type should you use to support a true/false construct that can be used for comparing values?
13. You are creating a distinct user-defined type named CITY. The user type is based on the CHAR(40) data type. Which SQL statement should you use?
14. You're creating a table named CUSTOMERS. The table includes the CUSTOMER_NAME column and the CUSTOMER_CITY column. Both columns have a VARCHAR(60) data type. The CUSTOMER_CITY column also has a default value of *Seattle*. Which SQL statement should you use?
15. Which SQL statement should you use to delete a column from an existing table?
16. Which SQL statement should you use to delete a table definition and all its SQL data from a database?
17. Your database includes a table named OPERA_SINGERS. You want to add a column named NATIONALITY to the table. The column should have a VARCHAR(40) data type. What SQL statement should you use?
18. You want to delete the table definition for the OPERA_SINGERS table from your database. You also want to delete all the data and any dependencies on the table. What SQL statement should you use?



Chapter 4

Enforcing Data Integrity

Key Skills & Concepts

- Understand Integrity Constraints
 - Use NOT NULL Constraints
 - Add UNIQUE Constraints
 - Add PRIMARY KEY Constraints
 - Add FOREIGN KEY Constraints
 - Define CHECK Constraints
-

A SQL database must do more than just store data. It must ensure that the data it stores is correct. If the integrity of the data is compromised, the data might be inaccurate or inconsistent, bringing into question the reliability of the database itself. In order to ensure the integrity of the data, SQL provides a number of *integrity constraints*, rules that are applied to base tables to constrain the values that can be placed into those tables. You can apply constraints to individual columns, to individual tables, or to multiple tables. In this chapter, I discuss each type of constraint and explain how you can apply them to your SQL database.

Understand Integrity Constraints

SQL integrity constraints, which are usually referred to simply as constraints, can be divided into three categories:

- **Table-related constraints** A type of constraint that is defined within a table definition. The constraint can be defined as part of the column definition or as an element in the table definition. Constraints defined at the table level can apply to one or more columns.
- **Assertions** A type of constraint that is defined within an assertion definition (separate from the table definition). An assertion can be related to one or more tables.
- **Domain constraints** A type of constraint that is defined within a domain definition (separate from the table definition). A domain constraint is associated with any column that is defined within the specific domain.

Of these three categories of constraints, table-related constraints are the most common and include the greatest number of constraint options. Table-related constraints can be divided into two subcategories: table constraints and column constraints. The constraints in both these subcategories are defined in the table definition. A column constraint is included with the column definition, and a table constraint is included as a table element, similar to the way columns are defined as table elements. (Chapter 3 discusses table elements and column definitions.)

Both column constraints and table constraints support a number of different types of constraints. This is not the case for assertions and domain constraints, which are limited to only one type of constraint. Figure 4-1 provides an overview of the types of constraints that can be created.

At the top of the illustration, you can see the three categories of constraints. Beneath the Table-Related Constraints category are the Column Constraints subcategory and the Table Constraints subcategory, each of which contains specific types of constraints. For example, table constraints can include unique (UNIQUE constraints and PRIMARY KEY constraints), referential (FOREIGN KEY constraints), and CHECK constraints, while column constraints can include the NOT NULL constraint as well as unique, referential, and CHECK constraints. However, domains and assertions support only CHECK constraints.

NOTE

In some places, the SQL:2006 standard uses the term “table constraint” to refer to both types of table-related constraints. I use the term “table-related” to avoid confusion.

As Figure 4-1 shows, there are five different types of constraints: NOT NULL, UNIQUE, PRIMARY KEY, FOREIGN KEY, and CHECK. In SQL, UNIQUE constraints and PRIMARY KEY constraints are both considered unique constraints, and FOREIGN KEY constraints are considered referential constraints. The rest of the chapter is devoted to explaining what each of these constraints means and how to apply them.

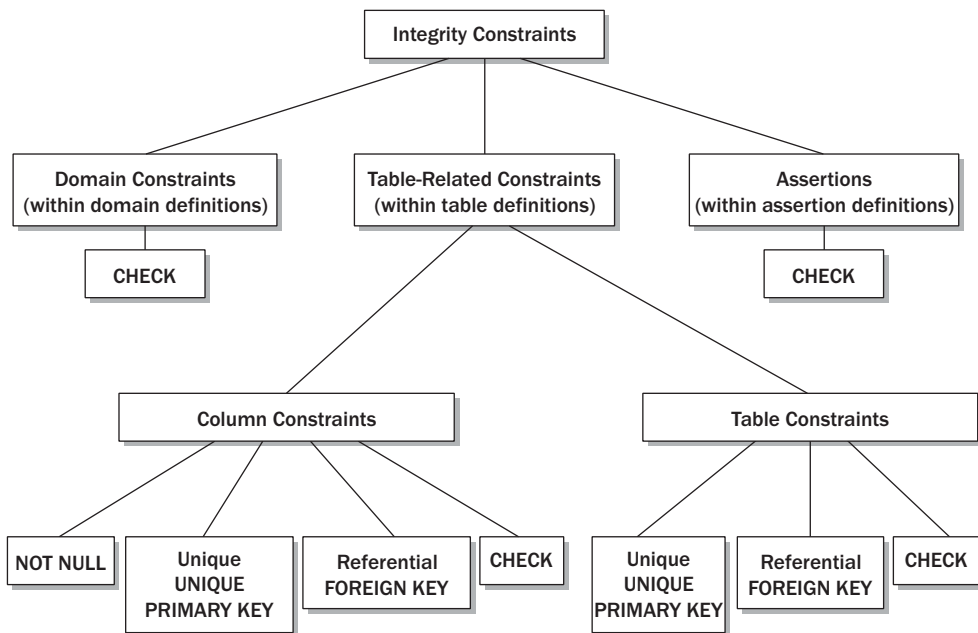

Figure 4-1 Types of SQL integrity constraints

Use NOT NULL Constraints

In Chapter 3, I told you that *null* signifies that a value is undefined or not known. This is not the same as a zero, a blank, an empty string, or a default value. Instead, it indicates that a data value is absent. You can think of a null value as being a flag. (A *flag* is a character, number, or bit that indicates a certain fact about a column. The flag serves as a marker that designates a particular condition or existence of something.) In the case of null, if no value is provided for a column, the flag is set, indicating that the value is unknown, or null. Every column has a *nullability* characteristic that indicates whether the column will accept null values. By default, all columns accept null values. However, you can override the default nullability characteristic by using a NOT NULL constraint, which indicates that the column will *not* accept null values.

NOTE

Some RDBMSs allow you to change the default nullability of any new column you create. In addition, some systems support a NULL constraint, which you can use to designate that a column will accept null values.

The NOT NULL constraint can only be used as a column constraint. It is not supported for table constraints, assertions, or domain constraints. Implementing a NOT NULL constraint is a very straightforward process. Simply use the following syntax when creating a column definition:

```
<column name> { <data type> | <domain> } NOT NULL
```

For example, suppose you want to create a table named COMPACT_DISC_ARTISTS that requires three columns: ARTIST_ID, ARTIST_NAME, and PLACE_OF_BIRTH. You want to make sure that any new rows that are added to the table include a value for the ARTIST_ID column and a value for the ARTIST_NAME column. To do this, you add a NOT NULL constraint to both column definitions, as shown in the following SQL statement:

```
CREATE TABLE COMPACT_DISC_ARTISTS
( ARTIST_ID          INT          NOT NULL,
  ARTIST_NAME       VARCHAR(60) NOT NULL,
  PLACE_OF_BIRTH    VARCHAR(60) );
```

Notice that the PLACE_OF_BIRTH column does not include a NOT NULL constraint. As a result, if a value isn't supplied for this column (when a row is inserted), a null value will be inserted. (The null flag will be set.) Figure 4-2 shows how the table might look if rows were inserted that contained no value for the PLACE_OF_BIRTH column.

As you can see, the ARTIST_ID and ARTIST_NAME columns do not—, and cannot,—contain null values. The PLACE_OF_BIRTH column, on the other hand, contains two null values.

ARTIST_ID: INT	ARTIST_NAME: VARCHAR(60)	PLACE_OF_BIRTH: VARCHAR(60)
10001	Jennifer Warnes	NULL
10002	Joni Mitchell	Fort MacLeod, Alberta, Canada
10005	Bing Crosby	Tacoma, Washington, United States
10006	Patsy Cline	Winchester, Virginia, United States
10008	Placido Domingo	Madrid, Spain
10009	Luciano Pavarotti	NULL

Figure 4-2 Null values appearing in the PLACE_OF_BIRTH column in the COMPACT_DISC_ARTISTS table

Add UNIQUE Constraints

If you refer back to Figure 4-1, you'll see that both column constraints and table constraints support unique constraints. You'll also see that there are two types of unique constraints: UNIQUE and PRIMARY KEY. In this section, I focus on the UNIQUE constraint. The PRIMARY KEY constraint is discussed in the "Add PRIMARY KEY Constraints" section later in this chapter.

The UNIQUE constraint allows you to require that a column or set of columns contains unique values, meaning values that are different from all other rows in the same table. For example, take a look at Figure 4-3, which shows the CD_INVENTORY table. The table contains three columns: ARTIST_NAME, CD_NAME, and COPYRIGHT.

ARTIST_NAME: VARCHAR(40)	CD_NAME: VARCHAR(60)	COPYRIGHT_YEAR: INT
Jennifer Warnes	Famous Blue Raincoat	1991
Joni Mitchell	Blue	1971
William Ackerman	Past Light	1983
Kitaro	Kojiki	1990
Bing Crosby	That Christmas Feeling	1993
Patsy Cline	Patsy Cline: 12 Greatest Hits	1988

Figure 4-3 The CD_INVENTORY table with the ARTIST_NAME, CD-NAME, and COPYRIGHT_YEAR columns

You might decide that you want the values in the CD_NAME column to be unique so that no two CD names can be alike. If you applied a UNIQUE constraint to the column, you would not be able to insert a row that contained a CD_NAME value that already existed in the table. Now suppose that you realize that making the CD_NAME values unique is not a good idea because it is possible for more than one CD to share the same name. You decide to take another approach and use a UNIQUE constraint on the ARTIST_NAME and CD_NAME columns. That way, no ARTIST_NAME/CD_NAME pair can be repeated. You can repeat an ARTIST_NAME value or a CD_NAME value, but you cannot repeat the exact same combination of the two. For example, the table already contains a row with an ARTIST_NAME value of Joni Mitchell and a CD_NAME value of Blue. If a UNIQUE constraint had been applied to these two columns, you could not add another row that contained *both* of these values.

NOTE

I should point out that the tables used for illustration of concepts in this chapter are not necessarily good designs. For example, names of people and things are seldom good choices to uniquely identify rows of data because they are rather long (compared to numbers), tend to change, and are prone to problems with duplicate values. However, these tables were chosen because they illustrate the concepts well.

Now that you have a basic understanding of how UNIQUE constraints are applied, let's take a look at the syntax that you use to create them. Remember, I said that you can create a UNIQUE constraint that is either a column constraint or a table constraint. To create a column constraint, add it as part of the column definition, as shown in the following syntax:

```
<column name> { <data type> | <domain> } UNIQUE
```

If you want to add a unique constraint as a table constraint, you must add it as a table element in the table definition, as shown in the following syntax:

```
[ CONSTRAINT <constraint name> ]  
UNIQUE ( <column name> [ {, <column name> } . . . ] )
```

As you can see, applying a UNIQUE constraint as a column constraint is a little simpler than applying it as a table constraint. However, if you apply the constraint at the column level, you can apply it to only one column. Regardless of whether you use column constraints or table constraints, you can define as many UNIQUE constraints as necessary in a single table definition.

Now let's return to the table in Figure 4-3 and use it to create code examples for applying UNIQUE constraints. In the first example, I apply a UNIQUE constraint to the CD_NAME column:

```
CREATE TABLE CD_INVENTORY  
( ARTIST_NAME VARCHAR(40),  
  CD_NAME     VARCHAR(60) UNIQUE,  
  COPYRIGHT   INT );
```

I can also apply **UNIQUE** constraints to other columns, but that would not have the same effect as combining two columns into one table constraint, as shown in the following example:

```
CREATE TABLE CD_INVENTORY
( ARTIST_NAME  VARCHAR(40),
  CD_NAME      VARCHAR(60),
  COPYRIGHT    INT,
  CONSTRAINT UN_ARTIST_CD UNIQUE ( ARTIST_NAME, CD_NAME ) );
```

The **ARTIST_NAME** column and **CD_NAME** column must now contain unique combinations of values in order for a row to be added to the **CD_INVENTORY** table.

Until now, I have told you that a **UNIQUE** constraint prevents duplicate values from being entered into a column or columns defined with that constraint. However, there is one exception to this—the null value. A **UNIQUE** constraint permits multiple null values in a column. As with other columns, null values are permitted by default. You can, however, override the default by using the **NOT NULL** constraint in conjunction with the **UNIQUE** constraint. For example, you can add **NOT NULL** to the **CD_NAME** column definition:

```
CREATE TABLE CD_INVENTORY
( ARTIST_NAME  VARCHAR(40),
  CD_NAME      VARCHAR(60) NOT NULL UNIQUE,
  COPYRIGHT    INT );
```

You can also add **NOT NULL** to a column definition that's referenced by a table constraint:

```
CREATE TABLE CD_INVENTORY
( ARTIST_NAME  VARCHAR(40),
  CD_NAME      VARCHAR(60) NOT NULL,
  COPYRIGHT    INT,
  CONSTRAINT UN_ARTIST_CD UNIQUE (CD_NAME) );
```

In each case, both the **NOT NULL** constraint and the **UNIQUE** constraint are applied to the **CD_NAME** column, which means the **CD_NAME** values must be unique and without null values.

Add PRIMARY KEY Constraints

As I mentioned in the “Add **UNIQUE** Constraints” section, a **PRIMARY KEY** constraint, like the **UNIQUE** constraint, is a type of SQL unique constraint. Both types of constraints permit only unique values in the specified columns, both types can be applied to one or more columns, and both types can be defined as either column constraints or table constraints. However, **PRIMARY KEY** constraints have two restrictions that apply only to them:

- A column that is defined with a **PRIMARY KEY** constraint cannot contain null values. It doesn't matter whether or not the column definition specifies **NOT NULL**—the column cannot contain null values because of the **PRIMARY KEY** constraint.
- Only one **PRIMARY KEY** constraint can be defined for each table.

The reason for these restrictions is the role that a primary key (unique identifier) plays in a table. As you might recall from Chapter 1, each row in a table must be unique. This is important because SQL cannot differentiate between two rows that are completely identical, so you cannot update or delete one duplicate row without doing the same to the other. The primary key for a table is chosen by the database designer from available candidate keys. A *candidate key* is a set of one or more columns that uniquely identify each row. For example, in Figure 4-4, the only reasonable candidate key in the CD_ARTISTS table is the ARTIST_ID column. Each value in the column will be unique. That way, even if the ARTIST_NAME values and AGENCY values are duplicated, the row is still unique because the ARTIST_ID value is always unique.

The uniqueness of a candidate key can be enforced with either a UNIQUE constraint or a PRIMARY KEY constraint. However, each table should include a primary key even if no UNIQUE constraints are defined. This is considered an industry best practice because a primary key cannot accept null values, which makes it the definitive measure by which a row's uniqueness can be ensured. Primary keys are also useful when one table references another through the use of foreign keys. (See the “Add FOREIGN KEY Constraints” section later in this chapter.) Furthermore, some RDBMSs require the definition of primary keys under certain circumstances, such as when a table column is included in a full text index.

To define the primary key, you must use the PRIMARY KEY constraint to specify which column or columns will serve as the table's primary key. The process of defining a PRIMARY

Candidate
Key

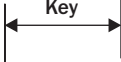

ARTIST_ID: INT	ARTIST_NAME: VARCHAR (60)	AGENCY_ID: INT
10001	Jennifer Warnes	2305
10002	Joni Mitchell	2306
10003	William Ackerman	2306
10004	Kitaro	2345
10005	Bing Crosby	2367
10006	Patsy Cline	2049
10007	Jose Carreras	2876
10008	Placido Domingo	2305
10009	Luciano Pavarotti	2345

Figure 4-4 The candidate key in the CD_ARTISTS table

KEY constraint is very similar to that of defining a UNIQUE constraint. If you want to add a PRIMARY KEY constraint to a column definition, use the following syntax:

```
<column name> { <data type> | <domain> } PRIMARY KEY
```

If you want to add a PRIMARY KEY constraint as a table constraint, you must add it as a table element in the table definition, as shown in the following syntax:

```
[ CONSTRAINT <constraint name> ]
PRIMARY KEY ( <column name> [ {, <column name> } . . . ] )
```

As with the UNIQUE constraint, you can use a column constraint to define a primary key if you're including only one column in the definition. For example, if you were to define a PRIMARY KEY constraint for the table shown in Figure 4-4, you would use the following SQL statement:

```
CREATE TABLE CD_ARTISTS
( ARTIST_ID      INT          PRIMARY KEY,
  ARTIST_NAME    VARCHAR(60),
  AGENCY_ID      INT );
```

If you want to apply the constraint to multiple columns—or you simply want to keep it as a separate definition—then you must use a table constraint:

```
CREATE TABLE CD_ARTISTS
( ARTIST_ID      INT,
  ARTIST_NAME    VARCHAR(60),
  AGENCY_ID      INT,
  CONSTRAINT PK_ARTIST_ID PRIMARY KEY ( ARTIST_ID, ARTIST_NAME ) );
```

This method creates a primary key on the ARTIST_ID and ARTIST_NAME columns, so that the combined values of both columns must be unique, although duplicates can exist within the individual column. An experienced database designer will quickly point out to you that this is a *superkey*, which means that it has more columns in it than the minimum needed to form a primary key. And that is true—ARTIST_ID by itself is unique and we really don't need to add ARTIST_NAME to it in order to form a primary key, and we want to be sure that duplicate values of ARTIST_ID are not entered into the table, which means we should have a primary key with only ARTIST_ID in it. It was only done here to illustrate that a primary key can contain multiple columns and to define one that way, a table constraint must be used.

You might find that you want to define both PRIMARY KEY and UNIQUE constraints in a table. To do so, you simply define the constraints as you normally would. For example, the following SQL statement defines a PRIMARY KEY constraint on the ARTIST_ID column and a UNIQUE constraint on the ARTIST_NAME column:

```
CREATE TABLE CD_ARTISTS
( ARTIST_ID      INT          PRIMARY KEY,
  ARTIST_NAME    VARCHAR(60),
  AGENCY_ID      INT,
  CONSTRAINT UN_ARTIST_NAME UNIQUE (ARTIST_NAME) );
```

You would achieve the same results with the following code:

```
CREATE TABLE CD_ARTISTS
( ARTIST_ID      INT,
  ARTIST_NAME    VARCHAR(60) UNIQUE,
  AGENCY_ID      INT,
  CONSTRAINT PK_ARTIST_ID PRIMARY KEY (ARTIST_ID) );
```

NOTE

I used a UNIQUE constraint in these SQL statements only as a way to demonstrate how the constraint can be used in a table with a primary key. Most likely, you would not want to use a UNIQUE constraint for the ARTIST_NAME column because it is possible for two artists to share the same name. (For example, two different blues artists, both of whom lived in the earlier part of the last century, went by the name of Sonny Boy Williamson.)

Ask the Expert

Q: Can the columns in a table belong to both a UNIQUE constraint and a PRIMARY KEY constraint?

A: Yes, as long as they're not the exact same columns. For example, suppose you have a table that includes three columns: ARTIST_ID, ARTIST_NAME, and PLACE_OF_BIRTH. You can define a PRIMARY KEY constraint that includes the ARTIST_ID and ARTIST_NAME columns, which would ensure unique value pairs in those two columns, but values within the individual columns could still be duplicated. However, you can then define a UNIQUE constraint that includes only the ARTIST_NAME column to ensure that those values are unique as well. (This certainly isn't the best design, but it illustrates my point.) You can also create a UNIQUE constraint that includes the ARTIST_NAME and PLACE_OF_BIRTH columns to ensure unique value pairs in those two columns. The only thing you can't do is create a UNIQUE constraint that includes the exact same columns as an existing PRIMARY KEY constraint and vice versa.

Q: You state that a column that is included in a PRIMARY KEY constraint will not accept null values. What happens if that column is configured with a NOT NULL constraint as well?

A: Nothing different happens. The table is still created in the same way. A column definition that includes PRIMARY KEY is saying the same thing as a column definition that includes NOT NULL PRIMARY KEY. In fact, prior to SQL-92, the NOT NULL keywords were required on all columns included in a PRIMARY KEY constraint.

The same was true for UNIQUE constraints. It wasn't until SQL-92 that null values were permitted in columns included in a UNIQUE constraint, which clearly set them apart from PRIMARY KEY constraints. Also, be wary of variations across vendor implementations. For example, Oracle will automatically add NOT NULL constraints to columns included in a PRIMARY KEY constraint, while SQL Server (or at least some versions of it) will display an error if you attempt to create a PRIMARY KEY constraint using columns that have not been specified with a NOT NULL constraint.

Add FOREIGN KEY Constraints

Up to this point, the types of constraints that I've discussed have had to do primarily with ensuring the integrity of data within a table. The NOT NULL constraint prevents the use of null values within a column, and the UNIQUE and PRIMARY KEY constraints ensure the uniqueness of values within a column or set of columns. However, the FOREIGN KEY constraint is different in that it is concerned with how data in one table relates to data in another table, which is why it is known as a *referential constraint*—it references another table. (Actually, there is an exception called a *recursive relationship* where the foreign key refers to another row in the same table, but I'm going to ignore this special case for now in order to focus on the basics.)

You might recall from Chapter 1 that tables in a relational database are linked together in a meaningful way in order to ensure the integrity of the data. This association between tables forms a relationship that provides *referential integrity* between tables. Referential integrity prevents the manipulation of data in one table from adversely affecting data in another table. Let's take a look at an example that illustrates this point. Figure 4-5 shows two tables (CD_TITLES and CD_PUBLISHERS) that are each defined with a primary key.

CD_TITLES			CD_PUBLISHERS	
CD_TITLE_ID: INT	CD_TITLE: VARCHAR(60)	PUBLISHER_ID: INT	PUBLISHER_ID: INT	COMPANY_NAME: VARCHAR(60)
11001	Famous Blue Raincoat	5422	5403	MCA Records
11002	Blue	5402	5402	Reprise Records
11003	Past Light	5412	5409	Geffen
11004	Kojiki	5409	5412	Windham Hill Records
11005	That Christmas Feeling	5403	5422	Private Music
11006	Patsy Cline: 12 Greatest Hits	5403		

Figure 4-5 The relationship between the CD_TITLES and CD_PUBLISHERS tables

The `CD_TITLE_ID` column in the `CD_TITLES` table is configured with a `PRIMARY KEY` constraint, as is the `PUBLISHER_ID` column in the `CD_PUBLISHERS` table. Both these columns are shaded in the illustration.

Notice that the `CD_TITLES` table contains a column named `PUBLISHER_ID`. This column includes values from the `PUBLISHER_ID` column of the `CD_PUBLISHERS` table. In fact, the `PUBLISHER_ID` values in the `CD_TITLES` table should include only values that come from the `PUBLISHER_ID` column in the `CD_PUBLISHERS` table. You should not be able to insert a row into `CD_TITLES` if the `PUBLISHER_ID` value is not listed in the `CD_PUBLISHERS` table. At the same time, if you alter or delete a `PUBLISHER_ID` value in the `CD_PUBLISHERS` table, you should be able to predict the outcome of your action if those same values exist in the `CD_TITLES` table. Under no circumstances would you want to delete a publisher and leave `PUBLISHER_ID` values in the `CD_TITLES` table that reference a publisher that no longer exists. These results can be achieved by using a `FOREIGN KEY` constraint. A `FOREIGN KEY` constraint enforces referential integrity between two tables by ensuring that no action is taken on either table that adversely affects the data protected by the constraint.

In the tables shown in Figure 4-5, the `FOREIGN KEY` constraint must be configured on the `PUBLISHER_ID` column of the `CD_TITLES` table. The `FOREIGN KEY` constraint restricts the values in that column to the values of a candidate key (usually the primary key) in the related table. Only valid data values are permitted in the `FOREIGN KEY` column or columns.

NOTE

The table that contains the foreign key is the referencing table. The table that is being referenced by the foreign key is the referenced table. Likewise, the column or columns that make up the foreign key in the referencing table are referred to as the referencing columns. The columns being referenced by the foreign key are the referenced columns.

When creating a `FOREIGN KEY` constraint, you must follow several guidelines:

- The referenced columns must be defined with either a `UNIQUE` or `PRIMARY KEY` constraint on them. As you might guess, the primary key is most commonly used for the referenced columns.
- A `FOREIGN KEY` constraint can be created as a table constraint or column constraint. If you create the foreign key as a column constraint, you can include only one column. If you create the foreign key as a table constraint, you can include one or more columns.
- The foreign key in the referencing table must include the same number of columns that are being referenced, and the referencing columns must each be configured with the same data types as their referenced counterparts. However, the referencing columns do not have to have the same names as the referenced columns.
- If you don't specify the referenced columns when you define a `FOREIGN KEY` constraint, then the columns defined in the primary key of the referenced table are used as the referenced columns.

These guidelines will become clearer as I explain how to implement a foreign key. First, let's take a look at the basic syntax used to create that constraint. If you want to add a FOREIGN KEY constraint as a column constraint, you must add the constraint to a column definition, as shown in the following syntax:

```
<column name> { <data type> | <domain> } [ NOT NULL ]
REFERENCES <referenced table> [ ( <referenced columns> ) ]
[ MATCH { FULL | PARTIAL | SIMPLE } ]
[ <referential triggered action> ]
```

If you want to add a FOREIGN KEY constraint as a table constraint, you must add it as a table element in the table definition, as shown in the following syntax:

```
[ CONSTRAINT <constraint name> ]
FOREIGN KEY ( <referencing column> [ { , <referencing column> } . . . ] )
REFERENCES <referenced table> [ ( <referenced columns> ) ]
[ MATCH { FULL | PARTIAL | SIMPLE } ]
[ <referential triggered action> ]
```

As you can see, a FOREIGN KEY constraint is a bit more complicated than the constraint syntax you've looked at so far. However, creating a basic FOREIGN KEY constraint is a relatively straightforward process. Let's take a look at one first, and then we'll go on to the more complex language elements.

In the following example, I use a CREATE TABLE statement to create the CD_TITLES table (shown in Figure 4-5) and define a column constraint:

```
CREATE TABLE CD_TITLES
( CD_TITLE_ID INT,
  CD_TITLE VARCHAR(60),
  PUBLISHER_ID INT REFERENCES CD_PUBLISHERS );
```

This statement defines a FOREIGN KEY constraint on the PUBLISHER_ID column. Notice that, in order to add a column constraint, all you have to do is add the REFERENCES keyword and the name of the referenced table. Also notice that the foreign key contains the same number of columns as the primary key in the referenced table, and the referenced and referencing columns are the same data type. Remember, if you're not referencing the primary key in the referenced table, you must also include the name of the column or columns—for example, REFERENCES CD_PUBLISHERS (PUBLISHER_ID).

NOTE

Before you can create a foreign key on a table, the referenced table must already exist and a UNIQUE or PRIMARY KEY constraint must be defined for that table.

In the next example, I create a foreign key that is a table constraint. Unlike the previous example, I include the name of the referenced column in this constraint definition, even though it isn't necessary:

```
CREATE TABLE CD_TITLES
( CD_TITLE_ID    INT,
  CD_TITLE       VARCHAR(60),
  PUBLISHER_ID  INT,
  CONSTRAINT FK_PUBLISHER_ID FOREIGN KEY (PUBLISHER_ID)
    REFERENCES CD_PUBLISHERS (PUBLISHER_ID) );
```

The last two lines of code are the constraint definition. The name of the constraint, `FK_PUBLISHER_ID`, follows the `CONSTRAINT` keyword. Constraint names aren't necessary because the DBMS will assign a system-generated name if one is not supplied. However, it's a good practice to supply your own because constraint names often appear in error messages when SQL statements attempt to violate constraints, and names you supply will be easier to recognize than ones the DBMS supplied for you. Following the constraint name, the `FOREIGN KEY` keywords indicate the type of constraint, which is followed by the referencing column name, `PUBLISHER_ID`. This is the name of the column on which the constraint is being placed. If there were multiple column names, they would be separated by commas. The name of the referencing column is then followed by the `REFERENCES` keyword, which is followed by the name of the referenced table, `CD_PUBLISHERS`. The name of the referenced column follows the name of the referenced table.

That's all there is to it. Once the constraint is defined, you would not be able to place values in the `PUBLISHER_ID` column of the `CD_TITLES` table unless those values already existed in the primary key of the `CD_PUBLISHERS` table. You should note, however, that the values in the foreign key do not have to be unique, as they must be in the `CD_PUBLISHERS` primary key. Values in the foreign key can be repeated any number of times, unless the column is limited by a unique constraint.

Before I move on to discussing the other elements of the `FOREIGN KEY` syntax, let's take a quick look at a foreign key that includes multiple columns. In Figure 4-6, there are two tables: `PERFORMING_ARTISTS` and `ARTISTS_MUSIC_TYPES`.

The primary key on the `PERFORMING_ARTISTS` table is defined on the `ARTIST_NAME` and `ARTIST_DOB` columns. The following SQL statement creates the `ARTISTS_MUSIC_TYPES` table, which includes a foreign key made up of the `ARTIST_NAME` and `DOB` columns:

```
CREATE TABLE ARTISTS_MUSIC_TYPES
( ARTIST_NAME  VARCHAR(60),
  DOB          DATE,
  TYPE_ID     INT,
  CONSTRAINT FK_CD_ARTISTS FOREIGN KEY ( ARTIST_NAME, DOB )
    REFERENCES PERFORMING_ARTISTS (ARTIST_NAME, ARTIST_DOB) );
```

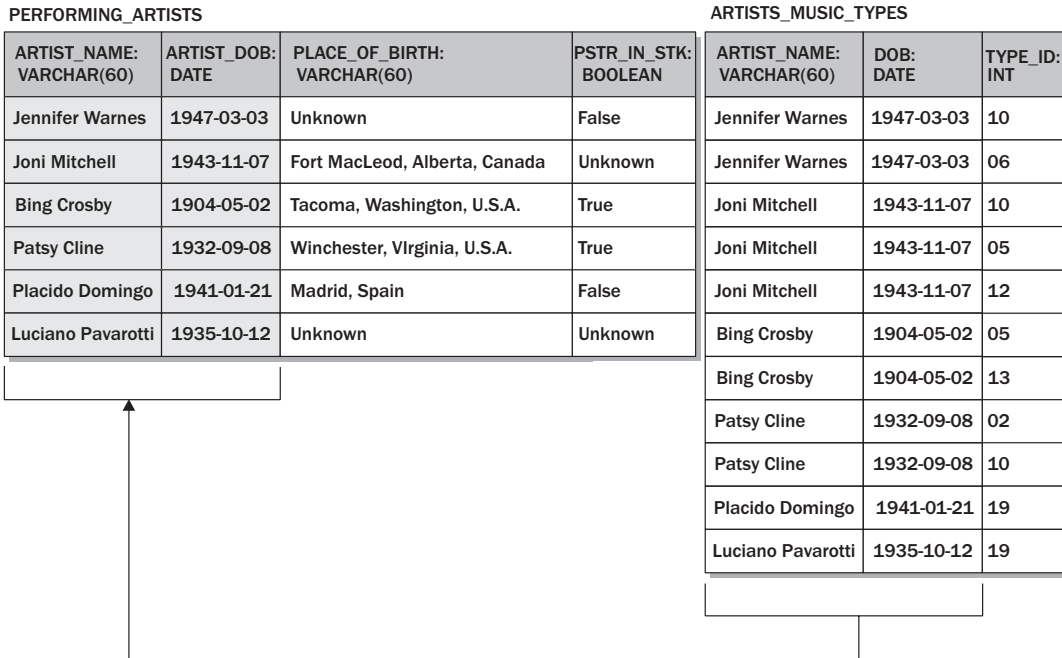

Figure 4-6 A foreign key made up of multiple columns

In this statement, there are two referencing columns (ARTIST_NAME and DOB) and two referenced columns (ARTIST_NAME, ARTIST_DOB). The ARTIST_NAME columns in the two tables have the same data type, and the DOB column has the same data type as the ARTIST_DOB column. As you can see, one of the referencing columns (DOB) has a different name than its referenced counterpart (ARTIST_DOB).

Ask the Expert

Q: In Figure 4-6 and in the preceding examples, you created a FOREIGN KEY constraint on the ARTIST_NAME and DOB columns in the ARTISTS_MUSIC_TYPES table. What would the primary key be for this table?

A: Remember that a primary key must uniquely identify each row in a table. However, because pairs of values in the ARTIST_NAME and DOB columns can be repeated (which means that they can be repeated in the individual columns as well), those two columns cannot be used by themselves as a primary key for this table. On the other hand, the TYPE_ID column can have repeating values as well, so that column cannot be used by itself.

(continued)

In addition, you probably wouldn't want to combine the `TYPE_ID` column with one of the other two columns because it is conceivable that you would have repeating rows (for example, two artists with the same name performing the same types of music, such as the two blues musicians named Sonny Boy Williamson, or two artists with the same date of birth performing the same type of music). As a result, your best solution (aside from adding another column to the table) is to roll all three columns into the primary key. Together, the three columns would uniquely identify each row because it is highly unlikely that anyone would share the same name, date of birth, and type of music (although anything is possible, which is why, ultimately, adding another column that is guaranteed to be unique is the very best way to go).

The MATCH Clause

Now that you have an understanding of how to define a basic FOREIGN KEY constraint, let's look at another line of the FOREIGN KEY syntax:

```
[ MATCH { FULL | PARTIAL | SIMPLE } ]
```

You can tell from the brackets that this is an optional clause. And in fact, very few vendor products currently support this clause (it's not supported by SQL Server 2005, Oracle 11g, or MySQL 5.0, for example), so you won't see it used much at all. However, it is described in the SQL Standard, which means we can expect more vendor product support in the future. Its purpose is to allow you to decide how to treat null values in the foreign key columns, with regard to permitting values to be inserted into the referencing columns. If the columns do not permit null values, then the MATCH clause does not apply. You have three options that you can use in the MATCH clause:

- If MATCH FULL is specified, all referencing columns must have a null value or none of these columns can have a null value.
- If MATCH PARTIAL is specified, one or more referencing columns can have null values as long as the remaining referencing columns have values that equal their corresponding referenced columns.
- If MATCH SIMPLE is specified and one or more referencing columns have null values, then the remaining referencing columns can have values that are not contained in the corresponding referenced columns. The SIMPLE option is implied if the MATCH clause is not included in the FOREIGN KEY constraint definition.

The best way to illustrate each of these MATCH options is through examples of valid and invalid data that can be inserted in the referencing columns. Going back to our example shown in Figure 4-6, you can see that the foreign key in the `ARTISTS_MUSIC_TYPES` table is made up of two referencing columns: `ARTIST_NAME` and `DOB`. Table 4-1 provides examples for data that can and cannot be inserted into the foreign key columns. The examples are based on data in the primary key columns of the `PERFORMING_ARTISTS` table.

MATCH Option	Valid Data Examples	Invalid Data Examples
FULL	Joni Mitchell, 1943-11-07 NULL, NULL	NULL, 1943-11-07 Joni Mitchell, NULL Joni Mitchell, 1802-08-03
PARTIAL	Patsy Cline, 1932-09-08 NULL, 1932-09-08 Patsy Cline, NULL NULL, NULL	NULL, 1802-08-03 Henryk Górecki, NULL Patsy Cline, 1947-03-03
SIMPLE	Bing Crosby, 1904-05-02 NULL, 1904-05-02 Bing Crosby, NULL NULL, 1802-08-03 Henryk Górecki, NULL NULL, NULL	Bing Crosby, 1802-08-03 Bing Crosby, 1947-03-03 Henryk Górecki, 1947-03-03

Table 4-1 Valid and Invalid Examples of the MATCH Clause Options

NOTE

You probably wouldn't want to permit null values in your referencing columns in the ARTISTS_MUSIC_TYPES table, particularly for the ARTIST_NAME column. And if either of these columns were used in the primary key, you would not be able to permit null values. However, in order to demonstrate how the MATCH options work, let's assume that null values are permitted.

If you decide to use the MATCH clause, you simply add it to the end of your FOREIGN KEY constraint definition, as shown in the following SQL statement (assuming your implementation of SQL supports it):

```
CREATE TABLE ARTISTS_MUSIC_TYPES
( ARTIST_NAME  VARCHAR(60),
  DOB          DATE,
  TYPE_ID      INT,
  CONSTRAINT FK_CD_ARTISTS FOREIGN KEY ( ARTIST_NAME, DOB )
    REFERENCES PERFORMING_ARTISTS MATCH FULL );
```

To insert data into the referencing columns (ARTIST_NAME and DOB), both values have to be null or they must be valid data values from the referenced columns in the PERFORMING_ARTISTS table.

The <referential triggered action> Clause

The final clause in the FOREIGN KEY constraint syntax is the optional <referential triggered action> clause. The clause allows you to define what types of actions should be taken when attempting to update or delete data from the referenced columns—if that attempt would cause a violation of the data in the referencing columns. For example, suppose you try to delete data from a table's primary key. If that primary key is referenced by a foreign key and if the data to

be deleted is stored in the foreign key, then deleting the data from the primary key would cause a violation of the FOREIGN KEY constraint. Data in referencing columns must always be included in the referenced columns.

The point to remember about the <referential triggered action> clause is that you are including in the definition of the referencing table (through the foreign key) an action that should be taken as a result of something being done to the referenced table. This can be clarified by taking a look at the syntax for the <referential triggered action> clause:

```
ON UPDATE <referential action> [ ON DELETE <referential action> ]
| ON DELETE <referential action> [ ON UPDATE <referential action> ]
<referential action> ::=
CASCADE | SET NULL | SET DEFAULT | RESTRICT | NO ACTION
```

NOTE

The ::= symbol (two consecutive colons plus an equals sign) is used in the SQL:2006 standard to separate a placeholder in the angle brackets from its definition. In the preceding syntax, the <referential action> placeholder is defined. The placeholder is used in the code preceding the definition. You would then take the definition (the five keywords) and use them in place of the <referential action> placeholder as it is used in the ON UPDATE and ON DELETE clauses.

As you can see from the syntax, you can define an ON UPDATE clause, an ON DELETE clause, or both, and you can define them in any order. For each of these clauses you can choose one of five referential actions:

- If CASCADE is used and data is updated or deleted in the referenced columns, the data in the referencing columns is updated or deleted.
- If SET NULL is used and data is updated or deleted in the referenced columns, the values in the corresponding referencing columns are set to null. Null values have to be supported in the referencing columns for this option to work.
- If SET DEFAULT is used and data is updated or deleted in the referenced columns, the values in the corresponding referencing columns are set to their default values. Default values must be assigned to the referencing columns for this option to work.
- If RESTRICT is used and you try to update or delete data in your referenced columns that would cause a foreign key violation, you are prevented from performing that action. Data in the referencing columns can never violate the FOREIGN KEY constraint, not even temporarily.
- If NO ACTION is used and you try to update or delete data in your referenced columns that would cause a foreign key violation, you are prevented from performing that action. However, data violations can occur temporarily under certain conditions during the execution of an SQL statement, but the data in the foreign key is never violated in its final state (at the end of that execution). The NO ACTION option is the default used for both updates and deletes, if no referential triggered action is specified.

If you decide to use the <referential triggered action> clause, you simply add it to the end of your FOREIGN KEY constraint definition, as shown in the following SQL statement:

```
CREATE TABLE ARTISTS_MUSIC_TYPES
( ARTIST_NAME  VARCHAR(60),
  DOB          DATE,
  TYPE_ID      INT,
  CONSTRAINT FK_CD_ARTISTS FOREIGN KEY ( ARTIST_NAME, DOB )
    REFERENCES PERFORMING_ARTISTS ON UPDATE CASCADE ON DELETE CASCADE );
```

If you update data in or delete data from the referenced columns in PERFORMING_ARTISTS, those changes will be made to the referencing columns in the ARTISTS_MUSIC_TYPES table.

Try This 4-1

Adding NOT NULL, Unique, and Referential Constraints

In Chapter 3, Try This 3-1 and Try This 3-2, you created several tables that you added to the INVENTORY database (or the CD_INVENTORY schema). In this Try This exercise, you will add a number of constraints to the tables and create new tables that are also defined with constraints. However, rather than use the ALTER TABLE statement to modify the tables that you already created, you will be recreating those tables. The advantage to this is that you'll be able to see the complete table definition as it relates to the updated data model, shown in Figure 4-7.

The data model incorporates a few more elements than you have seen before. It identifies tables, columns within those tables, data types for those columns, constraints, and relationships between tables. You should already be familiar with how tables, columns, and data types are represented, so let's take a look at constraints and relationships:

- The columns included in the primary key are in the top section of the table, and the other columns lie in the bottom section. For example, in the COMPACT_DISCS table, the COMPACT_DISC_ID column is the primary key. In some cases, as in the COMPACT_DISC_TYPES table, all columns are included in the primary key.
- Each foreign key is represented by an [FK].
- Defaults, UNIQUE constraints, and NOT NULL constraints are identified with each applicable column.
- Relationships, as defined by foreign keys, are represented by lines that connect the foreign key in one table to the candidate key (usually the primary key) in another table.

You'll find this data model useful not only for this exercise, but for other Try This exercises in the book, all of which will continue to build upon or use the INVENTORY database. You can also download the Try_This_04.txt#file, which contains the SQL statements used in this exercise.

(continued)

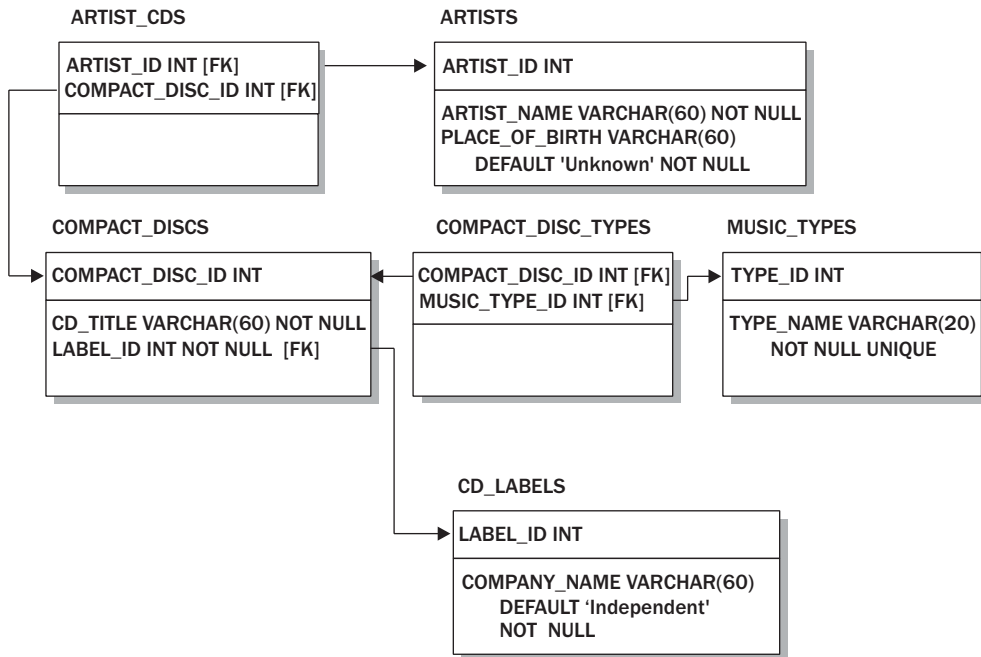

Figure 4-7 Data model for the INVENTORY database

NOTE

Data models come in many varieties. The model I use here is specific to the needs of the book. You'll find in the real world that the models will differ from what you see here. For example, relationships between tables might be represented differently, and column definition information might not be quite as extensive.

Step by Step

1. Open the client application for your RDBMS and connect to the INVENTORY database.
2. You first need to drop the four tables (COMPACT_DISCS, COMPACT_DISC_TYPES, MUSIC_TYPES, and CD_LABELS) that you already created. Enter and execute the following SQL statements:

```

DROP TABLE COMPACT_DISCS      CASCADE ;
DROP TABLE COMPACT_DISC_TYPES  CASCADE ;
DROP TABLE MUSIC_TYPES        CASCADE ;
DROP TABLE CD_LABELS          CASCADE ;
  
```

NOTE

If you created either the ARTISTS table or the ARTIST_CDS table when trying out examples or experimenting with CREATE TABLE statements, be sure to drop those as well.

NOTE

The CASCADE option is not supported by SQL Server, and in Oracle must be written as CASCADE CONSTRAINTS.

Now you can begin to recreate these tables and create new ones. You should create the tables in the order outlined in this exercise because the tables referenced in foreign keys will have to exist—with primary keys created—before you can create the foreign keys. Be sure to refer to the data model in Figure 4-7 for details about each table that you create.

3. The first table that you're going to create is the MUSIC_TYPES table. It contains two columns: TYPE_ID and TYPE_NAME. You'll configure the TYPE_ID column as the primary key, and you'll configure a UNIQUE constraint and NOT NULL constraint on the TYPE_NAME column. Enter and execute the following SQL statement:

```
CREATE TABLE MUSIC_TYPES
( TYPE_ID      INT,
  TYPE_NAME   VARCHAR(20) NOT NULL,
  CONSTRAINT UN_TYPE_NAME UNIQUE (TYPE_NAME),
  CONSTRAINT PK_MUSIC_TYPES PRIMARY KEY (TYPE_ID) );
```

4. The next table that you'll create is the CD_LABELS table. The table includes the LABEL_ID column, which will be defined as the primary key, and the COMPANY_NAME column, which will be defined with a default and the NOT NULL constraint. Enter and execute the following SQL statement:

```
CREATE TABLE CD_LABELS
( LABEL_ID      INT,
  COMPANY_NAME  VARCHAR(60) DEFAULT 'Independent' NOT NULL,
  CONSTRAINT PK_CD_LABELS PRIMARY KEY (LABEL_ID) );
```

5. Now that you've created the CD_LABELS table, you can create the COMPACT_DISCS table. The COMPACT_DISCS table contains a foreign key that references the CD_LABELS table. This is why you created CD_LABELS first. Enter and execute the following SQL statement:

```
CREATE TABLE COMPACT_DISCS
( COMPACT_DISC_ID INT,
  CD_TITLE        VARCHAR(60) NOT NULL,
  LABEL_ID        INT NOT NULL,
  CONSTRAINT PK_COMPACT_DISCS PRIMARY KEY (COMPACT_DISC_ID),
  CONSTRAINT FK_LABEL_ID FOREIGN KEY (LABEL_ID) REFERENCES CD_LABELS );
```

(continued)

6. The next table, `COMPACT_DISC_TYPES`, includes two foreign keys, along with its primary key. The foreign keys reference the `COMPACT_DISCS` table and the `MUSIC_TYPES` table, both of which you've already created. Enter and execute the following SQL statement:

```
CREATE TABLE COMPACT_DISC_TYPES
( COMPACT_DISC_ID INT,
  MUSIC_TYPE_ID   INT,
  CONSTRAINT PK_COMPACT_DISC_TYPES
    PRIMARY KEY ( COMPACT_DISC_ID, MUSIC_TYPE_ID ),
  CONSTRAINT FK_COMPACT_DISC_ID_01
    FOREIGN KEY (COMPACT_DISC_ID) REFERENCES COMPACT_DISCS,
  CONSTRAINT FK_MUSIC_TYPE_ID
    FOREIGN KEY (MUSIC_TYPE_ID) REFERENCES MUSIC_TYPES );
```

7. Now you can create the `ARTISTS` table. Enter and execute the following SQL statement:

```
CREATE TABLE ARTISTS
( ARTIST_ID INT,
  ARTIST_NAME   VARCHAR(60) NOT NULL,
  PLACE_OF_BIRTH VARCHAR(60) DEFAULT 'Unknown' NOT NULL,
  CONSTRAINT PK_ARTISTS PRIMARY KEY (ARTIST_ID) );
```

8. The last table you'll create (at least for now) is the `ARTIST_CDS` table. Enter and execute the following SQL statement:

```
CREATE TABLE ARTIST_CDS
( ARTIST_ID      INT,
  COMPACT_DISC_ID INT,
  CONSTRAINT PK_ARTIST_CDS PRIMARY KEY ( ARTIST_ID, COMPACT_DISC_ID ),
  CONSTRAINT FK_ARTIST_ID FOREIGN KEY (ARTIST_ID) REFERENCES ARTISTS,
  CONSTRAINT FK_COMPACT_DISC_ID_02 FOREIGN KEY (COMPACT_DISC_ID)
  REFERENCES COMPACT_DISCS );
```

9. Close the client application.

Try This Summary

Your database now has six tables, each one configured with the necessary defaults and constraints. In this Try This exercise, we followed a specific order for creating the tables in order to more easily implement the foreign keys. However, you could have created the tables in any order, without their foreign keys—unless the referenced table was already created—and then added in the foreign keys later, but this would have added extra steps. In fact, had you wanted to, you could have altered the tables that had existed prior to this exercise (rather than dropping them and then recreating them), as long as you created primary keys (or UNIQUE constraints) on the referenced tables before creating foreign keys on the referencing tables. Regardless of the approach you take, the end result should be that your database now has the necessary tables to begin moving on to other components of SQL.

Define CHECK Constraints

Earlier in the chapter, in the “Understand Integrity Constraints” section, I discussed the various constraint categories and the types of constraints they support. (Refer back to Figure 4-1 for an overview of these categories.) One type of constraint—the CHECK constraint—can be defined as table constraints, column constraints, domain constraints, or within assertions. A CHECK constraint allows you to specify what values can be included in a column. You can define a range of values (for example, between 10 and 100), a list of values (for example, blues, jazz, pop, country), or a number of other conditions that restrict exactly what values are permitted in a column.

CHECK constraints are the most flexible of all the constraints and are often the most complicated. Despite this, the basic syntax used for a CHECK constraint is relatively simple. To create a column CHECK constraint, use the following syntax in a column definition:

```
<column name> { <data type> | <domain> } CHECK ( <search condition> )
```

To create a table CHECK constraint, use the following syntax in a table definition:

```
[ CONSTRAINT <constraint name> ] CHECK ( <search condition> )
```

I’ll be discussing domain constraints and assertions later in this section.

As you can see by the syntax, a CHECK constraint is relatively straightforward. However, the values used for the <search condition> clause can be very extensive and, consequently, quite complex. The main concept is that the <search condition> is tested (one could say “checked”) for any SQL statement that attempts to modify the data in a column covered by the CHECK constraint, and if it evaluates to TRUE, the SQL statement is allowed to complete; if it evaluates to FALSE, the SQL statement fails and an error message is displayed. The best way for you to learn about the clause is by looking at examples. However, most <search condition> components are based on the use of predicates in order to create the search condition. A *predicate* is an expression that operates on values. For example, a predicate can be used to compare values (for instance, COLUMN_1 > 10). The greater-than symbol (>) is a comparison predicate, sometimes referred to as a *comparison operator*. In this case, the predicate verifies that any value inserted into COLUMN_1 is greater than 10.

Many <search condition> components also rely on the use of subqueries. A *subquery* is an expression that is used as a component within another expression. Subqueries are used when an expression must access or calculate multiple layers of data, such as having to search a second table to provide data for the first table.

Both predicates and subqueries are complicated enough subjects to be beyond the scope of a discussion about CHECK constraints, and indeed each subject is treated separately in its own chapter. (See Chapter 9 for information about predicates and Chapter 12 for information about subqueries.) Despite the fact that both topics are discussed later in the book, I want to provide you with at least a few examples of CHECK constraints to give you a feel for how they’re implemented in an SQL environment.

The first example we’ll look at is a CHECK constraint that defines the minimum and maximum values that can be inserted into a column. The following table definition in this

example creates three columns and one CHECK constraint (as a table constraint) that restricts the values of one of the columns to a range of numbers between 0 and 30:

```
CREATE TABLE CD_TITLES
( COMPACT_DISC_ID INT,
  CD_TITLE          VARCHAR(60) NOT NULL,
  IN_STOCK          INT          NOT NULL,
  CONSTRAINT CK_IN_STOCK CHECK ( IN_STOCK > 0 AND IN_STOCK < 30 ) );
```

If you were to try to enter a value into the IN_STOCK column other than 1 through 29, you would receive an error. You can achieve the same results by defining a column constraint:

```
CREATE TABLE CD_TITLES
( COMPACT_DISC_ID INT,
  CD_TITLE          VARCHAR(60) NOT NULL,
  IN_STOCK          INT          NOT NULL
  CHECK ( IN_STOCK > 0 AND IN_STOCK < 30 ) );
```

Let's take a closer look at the <search condition> clause in these statements, which in this case is (IN_STOCK > 0 AND IN_STOCK < 30). The clause first tells us that any value entered into the IN_STOCK column must be greater than 0 (IN_STOCK > 0). The AND keyword tells us that the conditions defined on either side of AND must be applied. Finally, the clause tells us that the value must be less than 30 (IN_STOCK < 30). Because the AND keyword is used, the value must be greater than 0 *and* less than 30.

Another way that a CHECK constraint can be used is to explicitly list the values that can be entered into the column. This is a handy option if you have a limited number of values and they're not likely to change (or will change infrequently). The following SQL statement creates a table that includes a CHECK constraint that defines in which decade the music belongs:

```
CREATE TABLE CD_TITLES
( COMPACT_DISC_ID INT,
  CD_TITLE          VARCHAR(60) NOT NULL,
  ERA               CHAR(5),
  CONSTRAINT CK_ERA CHECK ( ERA IN ( '1940s', '1950s',
    '1960s', '1970s', '1980s', '1990s', '2000s' ) ) );
```

The value entered into the ERA column must be one of the seven decades represented by the search condition. If you tried to enter a value other than a null value or one of these seven, you would receive an error. Notice that the IN operator is used to designate that the ERA column values must be one of the set of values enclosed by parentheses following the keyword IN.

If the number of parentheses starts to confuse you, you can separate your code into lines that follow the embedding of those parentheses. For example, the preceding statement can be written as follows:

```
CREATE TABLE CD_TITLES
(
  COMPACT_DISC_ID INT,
  CD_TITLE          VARCHAR(60) NOT NULL,
```

```

ERA          CHAR(5),
CONSTRAINT CK_ERA CHECK
(
  ERA IN
  (
    '1940s', '1950s', '1960s', '1970s', '1980s', '1990s', '2000s'
  )
)
);

```

Each set of parentheses and its content is indented to a level that corresponds to the level of embedding for that particular clause, just like an outline. Using this method tells you exactly which clauses are enclosed in which set of parentheses, and the statement is executed just the same as if you hadn't separated out the lines. The downside is that it takes up a lot of room (which is why I don't use this method in this book), although it might be a helpful tool for you for those statements that are a little more complicated.

Now let's look at one other example of a CHECK constraint. This example is similar to the first one we looked at, only this one is concerned with values between certain numbers:

```

CREATE TABLE CD_TITLES
( COMPACT_DISC_ID INT,
  CD_TITLE        VARCHAR(60) NOT NULL,
  IN_STOCK        INT          NOT NULL,
  CONSTRAINT CK_IN_STOCK CHECK
  ( ( IN_STOCK BETWEEN 0 AND 30 ) OR
    ( IN_STOCK BETWEEN 49 AND 60 ) ) );

```

In this statement, you use the BETWEEN operator to specify a range which *includes* the endpoints. Because you are creating two different ranges, you enclose each range specification in parentheses: (IN_STOCK BETWEEN 0 AND 30) and (IN_STOCK BETWEEN 49 AND 60). These two range specifications are then connected by an OR keyword, which indicates that either one *or* the other condition must be met. As a result, any value entered into the IN_STOCK column must be from 0 through 30 or from 49 through 60.

As I said earlier, you will learn more about search conditions in Chapter 9. At that time, you'll see just how flexible the CHECK constraint is. And when used with subqueries (see Chapter 12), they provide a powerful tool for explicitly defining what values are permitted in a particular column.

Defining Assertions

An assertion is merely a type of CHECK constraint that can be applied to multiple tables. For this reason, an assertion must be created separately from a table definition. Unfortunately, most vendor products, including Oracle 11g, SQL Server 2005, and MySQL 5.0, don't yet support assertions. To create an assertion, use the following syntax:

```
CREATE ASSERTION <constraint name> CHECK <search conditions>
```

Creating an assertion is very similar to creating a table CHECK constraint. After the CHECK keyword, you must provide the necessary search condition(s). Now let's take a look at an example. Suppose the CD_TITLES table includes a column for the number of compact discs in stock. You want the total for that table to always be less than the maximum inventory you want to carry. In the following example, I create an assertion that totals the values in the IN_STOCK column and verifies that the total is less than 5000:

```
CREATE ASSERTION LIMIT_IN_STOCK CHECK
  ( ( SELECT SUM (IN_STOCK) FROM CD_TITLES ) < 5000 );
```

In this statement, I am using a subquery, (SELECT SUM (IN_STOCK) FROM CD_TITLES), and comparing it to 5000. The subquery begins with the SELECT keyword, which is used to query data from a table. The SUM function adds the values in the IN_STOCK column, and the FROM keyword specifies which table the column is in. The results of this subquery are then compared (using the less than comparison operator) to 5000. If you try to add a value to the IN_STOCK column that would cause the total to exceed 5000, you will receive an error.

Creating Domains and Domain Constraints

The last type of CHECK constraint is the kind that you insert into a domain definition. For the most part, the constraint definition is similar to what you've seen before, except that you do not tie the constraint to a specific column or table. In fact, domain constraints use the VALUE keyword when referring to the value within a column defined with that particular domain. Let's look at the syntax for creating a domain:

```
CREATE DOMAIN <domain name> [ AS ] <data type>
[ DEFAULT <default value> ]
[ CONSTRAINT <constraint name> ] CHECK ( <search condition> )
```

You should already be familiar with most of the elements in this syntax. I discuss data types and default clauses in Chapter 3, and the constraint definition is similar to what you've seen so far in this chapter.

In the following example, I create a domain that's based on the INT data type and that requires all values to be between 0 and 30:

```
CREATE DOMAIN STOCK_AMOUNT AS INT
  CONSTRAINT CK_STOCK_AMOUNT CHECK (VALUE BETWEEN 0 AND 30 );
```

The only really new item here (other than the CREATE DOMAIN clause) is the keyword VALUE, which, as I said, refers to the value of the column defined with the STOCK_AMOUNT domain. As a result, if you try to insert a value (into one of those columns) that is not between 0 and 30, you will receive an error.

Try This 4-2 Adding a CHECK Constraint

In this Try This exercise, which is relatively short, you will be using the `ALTER TABLE` statement to modify the `COMPACT_DISCS` table. You will be adding a column to the table and then defining a `CHECK` constraint that restricts the values that can be entered into the column. The additional column and constraint will have no impact on other tables in the `INVENTORY` database or on the relationship between tables. You can download the `Try_This_04.txtfile`, which contains the `SQL` statements used in this exercise.

Step by Step

1. Open the client application for your RDBMS and connect to the `INVENTORY` database.
2. You're going to modify the `COMPACT_DISCS` table by adding the `IN_STOCK` column. Enter and execute the following `SQL` statement:

```
ALTER TABLE COMPACT_DISCS
  ADD COLUMN IN_STOCK INT NOT NULL;
```

NOTE

For Oracle and `SQL Server`, omit the keyword `COLUMN`

3. Now that the column exists, you can add a `CHECK` constraint to the table definition. You could have entered the constraint as a column constraint, but adding it separately as a table constraint allows you to do each step separately so you can see the results of your actions. The `CHECK` constraint limits the values that can be entered into the `IN_STOCK` column. Each value must be greater than 0, but less than 50. Enter and execute the following `SQL` statement:

```
ALTER TABLE COMPACT_DISCS
  ADD CONSTRAINT CK_IN_STOCK CHECK ( IN_STOCK > 0 AND IN_STOCK < 50 );
```

4. Close the client application.

Try This Summary

The new column, `IN_STOCK`, tracks the number of each compact disc listed in the `COMPACT_DISCS` table. The `CK_IN_STOCK` constraint restricts the number per row to an amount between 0 and 50. Now that the table has been updated, you cannot add any values that would violate the constraint.



Chapter 4 Self Test

1. What are the three categories of integrity constraints?
2. What are the differences between a column constraint and a table constraint?
3. What types of constraints can you include in a column definition?
4. What is the difference between a table constraint and an assertion?
5. What does a null value signify?
6. Which of the following types of constraints support NOT NULL constraints?
 - A Table constraints
 - B Column constraints
 - C Domain constraints
 - D Assertions
7. You are creating a table that includes a column that allows null values but whose non-null values should be unique. Which type of constraint should you use?
8. You're creating a table that includes the TYPE_NAME column. The column is defined with the CHAR(10) data type and requires a UNIQUE constraint, which you'll define as a column constraint. What SQL code should you use for the column definition?
9. What two restrictions apply to PRIMARY KEY constraints but not to UNIQUE constraints?
10. You're creating a PRIMARY KEY constraint named PK_ARTIST_MUSIC_TYPES on the ARTIST_MUSIC_TYPES table. The primary key includes the ARTIST_NAME and ARTIST_DOB columns. What SQL code should you use for a table constraint?
11. How does a referential constraint differ from a unique constraint?
12. A(n) _____ constraint enforces referential integrity between two tables by ensuring that no action is taken to either table that affects the data protected by the constraint.
13. You're creating a table that includes a column named BUSINESS_TYPE_ID, with a data type of INT. The column will be defined with a FOREIGN KEY constraint that references the primary key in a table named BUSINESS_TYPES. The foreign key will be added as a column constraint. What SQL code should you use for the column definition?
14. What three options can you use in the MATCH clause of a FOREIGN KEY constraint?
15. What are the two types of referential triggered actions that can be defined in a FOREIGN KEY constraint?

16. You're creating a FOREIGN KEY constraint and want the values in the referencing column to be updated if values in the referenced column are updated. Which <referential triggered action> clause should you use?
- A ON UPDATE RESTRICT
 - B ON UPDATE NO ACTION
 - C ON UPDATE CASCADE
 - D ON UPDATE SET DEFAULT
17. What syntax should you use for a CHECK constraint that you're defining as a table constraint?
18. What types of constraints can you define within an assertion?
19. You're creating a CHECK constraint on the NUMBER_IN_STOCK column. You want to limit the values that can be entered into the column to the range of 11 through 29. What should you use for the <search condition> clause of the constraint?

This page intentionally left blank



Chapter 5

Creating SQL Views

Key Skills & Concepts

- Add Views to the Database
- Create Updateable Views
- Drop Views from the Database

As you learned in Chapter 3, persistent base tables store the SQL data in your database. However, these tables are not always in a useful form if you only want to look at specific data from one table or data from multiple tables. For this reason, the SQL:2006 standard supports the use of viewed tables, or views. A *view* is a virtual table whose definition exists as a schema object. Unlike persistent base tables, there is no data stored in the view. In fact, the viewed table does not actually exist—only the definition that defines it exists. It is this definition that allows you to select specific information from one or more tables, based on the query statements in that definition. Once you create a view, you simply invoke it by calling its name in a query as you would a base table. The data is then presented as though you were looking at a base table.

Add Views to the Database

Before I go too deeply into the specifics of views, I want to quickly review some of what I discussed in Chapters 2 and 3. A view, as you might recall, is one of three types of tables supported by SQL, along with base tables and derived tables. Most base tables are schema objects and come in four types: persistent base tables, global temporary tables, created local temporary tables, and declared local temporary tables. Of these four types, it is the persistent base tables that hold the actual SQL data. Derived tables, on the other hand, are merely the results you see when you query data from the database. For example, if you request data from the `COMPACT_DISCS` table, the results of your request are displayed in a table-like format, which is known as the derived table.

In some ways, a view is a cross between a persistent base table and a derived table. It is like a persistent base table in that the view definition is stored as a schema object using a unique name (within the schema) that can be accessed as you would a base table. However, a view is like a derived table in that no data is stored in association with the view. Both derived tables and views are types of virtual tables. The data is selected from one or more base tables when you invoke the view. In fact, you can think of a view as merely a named derived table, with the view definition stored in the schema. The data results that you see when you call a view are not stored anywhere but are derived from existing base tables.

Views can be useful tools when accessing different types of data. One of the main advantages of using views is that you can define complex queries and store them within the view definition. Instead of recreating those queries every time you need them, you can simply

invoke the view. Moreover, views can be a handy way to present information to users without providing them with more information than they need or information they should not see. For example, you might want users in your organization to have access to certain employee records, but you might not want information such as Social Security numbers or pay rates available to those users, so you can create a view that provides only the information that they should see. Views can also be used to synthesize complex structures and present information in a way that is easier for some users to understand, which in effect hides the underlying structure and complexity of the database from the users.

Now that you have an overview of what views are, let's take a look at a few examples that illustrate how data is extracted from base tables into the type of derived table that is presented by a view definition. The first example we'll look at, shown in Figure 5-1, is based on the `COMPACT_DISC_INVENTORY` table, which includes six columns. Suppose you want to view only the `CD_TITLE`, `COPYRIGHT`, and `IN_STOCK` columns. You can create a view that extracts these three columns from the table and organizes them as if the data existed in its own table, as shown in Figure 5-1. The `COMPACT_DISCS_IN_STOCK` view contains a query that defines exactly what data should be returned by the view.

You might have noticed that the column names in the view are different from the column names of the `COMPACT_DISC_INVENTORY` table, even though the data within the columns is the same. This is because you can assign names to view columns that are different from the originating table if you wish. If you don't assign any names, the view columns inherit the names from the originating table. The same is true of data types. The view columns inherit their data types from their respective table columns. For example, the `COMPACT_DISC` column in the `COMPACT_DISCS_IN_STOCK` view inherits the `VARCHAR(60)` data type from the `CD_TITLE` column of the `COMPACT_DISC_INVENTORY` table. You don't specify the `VARCHAR(60)` data type anywhere within the view definition.

As you can see, a view allows you to define which columns are returned when you invoke the view. The definition for the `COMPACT_DISCS_IN_STOCK` view specifies three columns; however, it could have specified any of the columns from the `COMPACT_DISC_INVENTORY` table. In addition to columns, a view definition can specify which rows are returned. For example, Figure 5-2 shows the `CDS_IN_STOCK_1990S` view. Notice that it contains the same columns as the `COMPACT_DISCS_IN_STOCK` view (shown in Figure 5-1), but there are fewer rows. In this case, the view definition not only specifies the same three columns from the `COMPACT_DISC_INVENTORY` table, but also specifies that only rows with values between 1990 and 1999 (inclusive) in the `COPYRIGHT` column fall are to be returned.

In the previous two examples, we looked at views that derive data from only one table; however, you can create views based on multiple tables. This is particularly useful if you want to display related information that spans more than one table. Let's take a look at Figure 5-3, which includes the `CD_INVENTORY` table and the `LABELS` table. The `CD_INVENTORY` table contains a list of CDs in your inventory, and the `LABELS` table contains a list of companies that publish CDs. I am briefly introducing multiple table access here because it is a great way to demonstrate how well views can hide query complexity. The topic is covered in detail in Chapter 11.

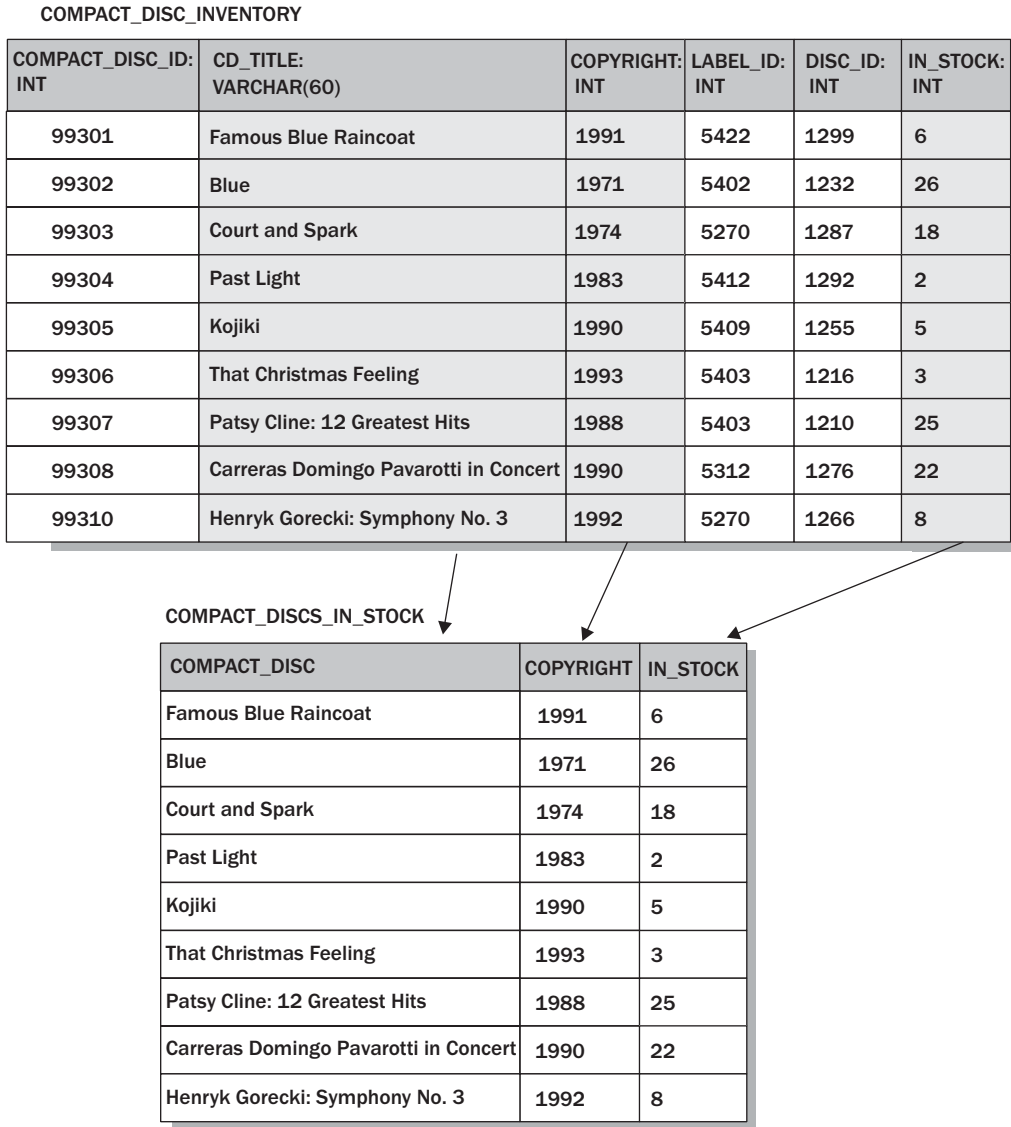

Figure 5-1 The COMPACT_DISCS_IN_STOCK view, based on the COMPACT_DISC_INVENTORY table

Suppose you have users who want to be able to see the names of the CD and the publisher, but who are not interested in the COMPACT_DISC_ID or LABEL_ID values. And they certainly aren't interested in having to look in two different locations to compare LABEL_ID values in order to match up CDs with company names. One solution is to create a view that matches up this information for them, while at the same time displaying only the

CDS_IN_STOCK_1990S

COMPACT_DISC	COPYRIGHT	IN_STOCK
Famous Blue Raincoat	1991	6
Kojiki	1990	5
That Christmas Feeling	1993	3
Carreras Domingo Pavarotti in Concert	1990	22
Henryk Górecki: Symphony No. 3	1992	8

Figure 5-2 The CDS_IN_STOCK_1990S view, based on the COMPACT_DISC_INVENTORY table

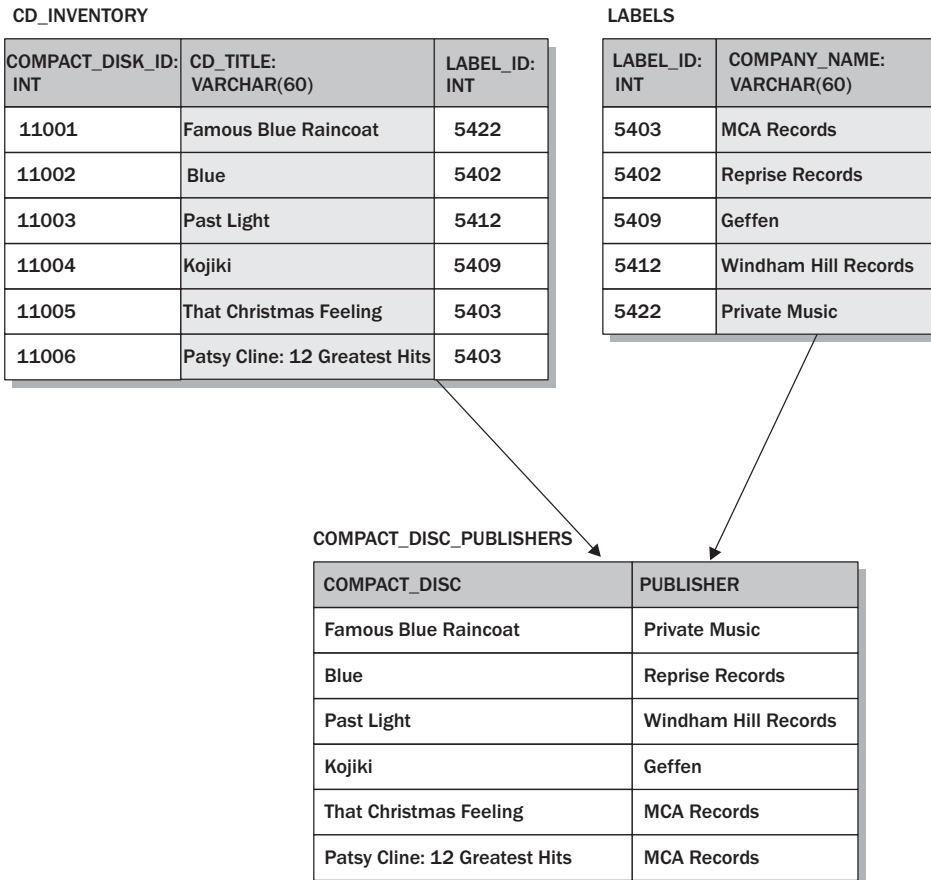

Figure 5-3 The COMPACT_DISC_PUBLISHERS view, based on the LABELS and CD_INVENTORY tables

information that is useful to them. In the case of the CD_INVENTORY and LABELS table, you can create a view (named COMPACT_DISC_PUBLISHERS in Figure 5-3) that bridges (*joins*) this data for the users, while hiding the underlying structure and extraneous data.

A view of this sort is possible by taking advantage of the relationships between tables. In the case of the CD_INVENTORY and LABELS tables, a foreign key has been defined on the LABEL_ID column of the CD_INVENTORY table that references the LABEL_ID column of the LABELS table. The query contained in the COMPACT_DISC_PUBLISHERS view definition matches the values in the LABEL_ID column of the CD_INVENTORY table to the values in the LABEL_ID column of the LABELS table. For every match that is found, a row is returned. For example, the Famous Blue Raincoat row includes a LABEL_ID value of 5422. In the LABELS table, you can see that this value matches the Private Music row. As a result, the view contains a row with the Famous Blue Raincoat value and the Private Music value.

NOTE

You don't necessarily have to use a foreign key relationship to join tables. Any two columns from different tables that store the same information can be used. This might mean using all the columns in a foreign key (if the foreign key includes multiple columns), using only one of the columns, or not using a foreign key at all. I discuss joining multiple tables in Chapter 11.

In addition to joining information from different tables, you can also use views to modify the data that is pulled from a table column and presented in the view column. This allows you to take such actions as performing calculations, finding averages, determining minimum and maximum values, and completing countless other operations. You can then take the results of these operations and include them in a column within the view. In Figure 5-4, for example, the CD_DISCOUNTS view deducts a 10 percent discount from the retail price and presents the result in the DISCOUNT_PRICE column.

The CD_DISCOUNTS view includes three columns. The COMPACT_DISC column pulls data directly from the CD_TITLE column. The RETAIL_PRICE and DISCOUNT_PRICE columns in the view both pull their data from the RETAIL_PRICE column in the INVENTORY table. The RETAIL_PRICE column in the view copies the values just as they are. However, for the DISCOUNT_PRICE column, the values pulled from the RETAIL_PRICE column in the INVENTORY table are multiplied by 0.9.

As you can see, you can specify many types of operations in a view and then simply invoke the view when you need the information. Most of what can be included in a regular query can be included in a view. In fact, it is the query, or query expression, that forms the nucleus of the view. However, before we look at query expressions, I want to first discuss the syntax used for creating views.

Defining SQL Views

The simplest type of view to create is one that references only one table and retrieves data from columns within the table without modifying that data. The more complicated the view,

INVENTORY

COMPACT_DISC_ID: INT	CD_TITLE: VARCHAR(60)	COPYRIGHT: INT	RETAIL_PRICE: NUMERIC(5,2)	IN_STOCK: INT
99301	Famous Blue Raincoat	1991	16.99	6
99302	Blue	1971	14.99	26
99303	Court and Spark	1974	14.99	18
99304	Past Light	1983	15.99	2
99305	Kojiki	1990	15.99	5
99306	That Christmas Feeling	1993	10.99	3
99307	Patsy Cline: 12 Greatest Hits	1988	16.99	25

CD_DISCOUNTS

COMPACT_DISC	RETAIL_PRICE	DISCOUNT_PRICE
Famous Blue Raincoat	16.99	15.29
Blue	14.99	13.49
Court and Spark	14.99	13.49
Past Light	15.99	14.39
Kojiki	15.99	14.39
That Christmas Feeling	10.99	9.89
Patsy Cline: 12 Greatest Hits	16.99	15.29

Figure 5-4 The CD_DISCOUNTS view, based on the INVENTORY table

the more complicated the query expression underlying the view. At its most basic, the syntax for a view is as follows:

```
CREATE VIEW <view name> [ ( <view column names> ) ]
AS <query expression>
[ WITH CHECK OPTION ]
```

For now, we'll focus only on the first two lines of the syntax and leave the WITH CHECK OPTION for later, in the "Create Updateable Views" section. As shown in the first

line of the syntax, you must provide a name for the view. In addition, you must provide names for the columns in the following circumstances:

- If any column values are based on some sort of operation that calculates the value to be inserted in the column, rather than the value being copied directly from the table. (See Figure 5-4.)
- If table column names are duplicated, which can happen when joining tables together.

Even if you aren't required to provide column names, you still can if you wish. For example, you might find that you want to rename them so the names are more logical for your particular users. If, however, you do provide column names using the <view column names> syntax, you must provide names for all columns.

NOTE

There is also a way to provide alternate column names using the AS keyword within the query expression itself, which I discuss in Chapter 7.

The second line of the syntax includes the AS keyword, which is required, and the <query expression> placeholder. The <query expression> placeholder, although it appears straightforward, can imply a complex structure of query statements that can perform a number of operations, including retrieving data from multiple tables, calculating data, limiting the type of data returned, and performing virtually any other type of operation supported by a query expression. Because of the complexity of query expressions, I spend the majority of Part II of this book discussing various ways to query data. What this implies, then, is that it would be very difficult to condense a thorough discussion of query expressions into the topic of views. Still, I want to provide you with a number of examples that illustrate how you can create views that perform various functions. With each example, I'll include a cursory explanation of the query expression used in the view definition. Know, however, that I will be going into the details of query expressions in greater depth later in the book, beginning with Chapter 7. Also note that the base tables used in these examples have not been created in previous Try This exercises, so if you want to try the examples, you will have to create the base tables first. The figures show the information you need to do that.

The first example we'll look at is based on the view shown in Figure 5-1. The COMPACT_DISCS_IN_STOCK view derives data from the COMPACT_DISC_INVENTORY table and includes three columns from that table. To create the view, use the following CREATE VIEW statement:

```
CREATE VIEW COMPACT_DISCS_IN_STOCK
  ( COMPACT_DISC, COPYRIGHT, IN_STOCK ) AS
  SELECT CD_TITLE, COPYRIGHT, IN_STOCK
  FROM COMPACT_DISC_INVENTORY;
```

This view is the simplest of all types of views to create. It is based on one table and pulls three of the six columns from that table. Keep in mind that while SQL usually requires clauses

to be in a particular order, there are no restrictions as to spaces and line breaks. For example, when creating views, I prefer to put the column name list (when present) on a new line and to place the AS keyword at the end of the line that precedes the query expression. Others prefer the AS keyword on a line by itself, and still others prefer to place it at the beginning of the first line of the query expression. Your RDBMS is not going to care which way you do it, but adopting a style and sticking to it will make your SQL easier to read, understand, and maintain.

Dissecting the statement a bit, the first line provides a name for the view, COMPACT_DISCS_IN_STOCK. The second line provides a name for each of the three columns: COMPACT_DISC, COPYRIGHT, and IN_STOCK, and ends with the AS keyword. If the column names were omitted, the view columns would inherit their names from the table columns. The third and fourth lines of the CREATE VIEW statement contain the query expression, which in this case is the following SELECT statement:

```
SELECT CD_TITLE, COPYRIGHT, IN_STOCK
FROM COMPACT_DISC_INVENTORY
```

The SELECT statement is one of the most common statements (if not *the* most common statement) you'll be using as an SQL programmer. It also one of the most extensive and flexible statements you'll be using, allowing you to form intricate queries that can return exactly the type of data you want to retrieve from your database.

The SELECT statement used in the COMPACT_DISCS_IN_STOCK view definition is a SELECT statement at its most basic. The statement is divided into two clauses: the SELECT clause and the FROM clause. The SELECT clause identifies which columns to return (CD_TITLE, COPYRIGHT, and IN_STOCK), and the FROM clause identifies the table from which to pull the data (COMPACT_DISC_INVENTORY). When you invoke the COMPACT_DISCS_IN_STOCK view, you are essentially invoking the SELECT statement that is embedded in the view definition, which in turn pulls data from the applicable base table(s).

In the next example, which is based on the view in Figure 5-2, the CREATE VIEW statement is nearly the same as the previous example, except that an additional clause has been added to the statement:

```
CREATE VIEW CDS_IN_STOCK_1990S
( COMPACT_DISC, COPYRIGHT, IN_STOCK ) AS
SELECT CD_TITLE, COPYRIGHT, IN_STOCK
FROM COMPACT_DISC_INVENTORY
WHERE COPYRIGHT > 1989 AND COPYRIGHT < 2000;
```

The WHERE clause defines a condition that must be met in order for data to be returned. As in the previous example, you're still pulling data from the CD_TITLE, COPYRIGHT, and IN_STOCK columns of the COMPACT_DISC_INVENTORY table, only this time you're limiting the data to those rows whose COPYRIGHT values are greater than 1989 but less than 2000 (COPYRIGHT > 1989 AND COPYRIGHT < 2000). You might recognize the comparison operators greater than (>) and less than (<) from Chapter 4 in the discussion about CHECK constraints. They're used to limit which values will be included in the view.

NOTE

The operators used in the WHERE clause (or any condition defined in the clause) have no effect on the data stored in the base tables. They affect only the data returned when the view is invoked. I discuss these types of operators in greater detail in Chapter 9.

You can use the WHERE clause in a SELECT statement to define a wide variety of conditions. For example, the WHERE clause can be used to help join tables together, as shown in the following CREATE VIEW statement:

```
CREATE VIEW COMPACT_DISC_PUBLISHERS
( COMPACT_DISC, PUBLISHER ) AS
  SELECT CD_INVENTORY.CD_TITLE, LABELS.COMPANY_NAME
     FROM CD_INVENTORY, LABELS
     WHERE CD_INVENTORY.LABEL_ID = LABELS.LABEL_ID;
```

This statement creates the view that you see in Figure 5-3. The name of the view is COMPACT_DISC_PUBLISHERS and it includes the COMPACT_DISC column and the PUBLISHER column. The view pulls information from two sources: the CD_TITLE column in the CD_INVENTORY table and the COMPANY_NAME column in the LABELS table.

Let's first take a look at the SELECT clause. Notice that the name of each column is qualified by the name of its respective table (for example, CD_INVENTORY.CD_TITLE). When joining two or more tables, you must qualify the column names if there's any possibility that the column names could be confused, which would be the case if you included columns with the same name. If, however, there is no possibility the column names could be confused, then you can omit the table names. For example, the SELECT clause could read as follows:

```
SELECT CD_TITLE, COMPANY_NAME
```

Despite the fact that the qualified names are not always necessary, many programmers prefer to use them in all cases because it's easier to know what table is being referenced if you ever need to modify the database structure or the view definition at a later time.

The next clause in the SELECT statement is the FROM clause. When joining tables together, you must include the names of all the participating tables, separated by commas. Other than the issue of multiple names, the FROM clause is similar to what you've seen in other examples.

The WHERE clause, which is the final clause in the SELECT statement, is what matches rows together. The WHERE clause is necessary because, without it, there would be no way of knowing how to match up the values from the different tables. The WHERE clause specifies how this is to be done. In the COMPACT_DISC_PUBLISHERS view definition, the value in the LABEL_ID column of the CD_INVENTORY table must equal the value in the LABEL_ID column of the LABELS table for a row to be returned. For example, if you refer again to Figure 5-3, you can see that the Past Light row in the CD_INVENTORY table has a value of 5412 in the LABEL_ID column, which is matched up with the Windham Hill Records row in the LABELS table. Notice that, once again, the column names are qualified by the table names, which is essential in this case because the columns share the same name. Without the table names, SQL would not know whether it was comparing values with itself or with the other table.

You can also expand the WHERE clause to further qualify your query. In the following example, the WHERE clause limits the rows returned to only those that contain a value of 5403 in the LABEL_ID column of the CD_INVENTORY table:

```
CREATE VIEW COMPACT_DISC_PUBLISHERS
( COMPACT_DISC, PUBLISHER ) AS
  SELECT CD_INVENTORY.CD_TITLE, LABELS.COMPANY_NAME
  FROM CD_INVENTORY, LABELS
  WHERE CD_INVENTORY.LABEL_ID = LABELS.LABEL_ID
  AND CD_INVENTORY.LABEL_ID = 5403;
```

If you were then to invoke the COMPACT_DISC_PUBLISHERS view, you would see only the CDs that are produced by MCA Records.

Now let's look at another example, which is based on the view in Figure 5-4. Like the first two examples we looked at, this view derives data from only one table. However, this view actually performs calculations that return data that has been modified. The CREATE VIEW statement looks like this:

```
CREATE VIEW CD_DISCOUNTS
( COMPACT_DISC, RETAIL_PRICE, DISCOUNT_PRICE ) AS
  SELECT CD_TITLE, RETAIL_PRICE, RETAIL_PRICE * 0.9
  FROM INVENTORY;
```

The CD_DISCOUNTS view includes three columns: COMPACT_DISC, RETAIL_PRICE, and DISCOUNT_PRICE. The DISCOUNT_PRICE column contains the calculated values. The SELECT clause identifies the table columns that contain the source data. The first two columns are defined in the same manner as you've seen in previous examples. Data is copied from the CD_TITLE and RETAIL_PRICE columns in the INVENTORY table to the COMPACT_DISC and RETAIL_PRICE columns of the CD_DISCOUNTS view. However, the third column definition (RETAIL_PRICE * 0.9) is a little different. Values are again taken from the RETAIL_PRICE column, only this time the values are multiplied by 0.9 (90 percent) to arrive at the discounted prices that appear in the DISCOUNT_PRICE column of the view.

You can also add a WHERE clause to the SELECT statement used in the CD_DISCOUNTS view definition:

```
CREATE VIEW CD_DISCOUNTS
( COMPACT_DISC, RETAIL_PRICE, DISCOUNT_PRICE ) AS
  SELECT CD_TITLE, RETAIL_PRICE, RETAIL_PRICE * 0.9
  FROM INVENTORY
  WHERE IN_STOCK > 10;
```

The WHERE clause restricts the query to only those rows whose IN_STOCK value is greater than 10. Notice that you can use a comparison operator on a table column (IN_STOCK) whose values are not even returned by the view.

As you can see from all these examples of view definitions, there are a great many things that you can do with views as a result of the flexibility and extensibility of the SELECT statement.

Later in the book, when you become more familiar with the various types of `SELECT` statements you can create and the operations you can perform, you will be able to create views that are far more complex than anything we've looked at so far.

Create Updateable Views

In SQL, some types of views are updateable. In other words, you can use the view to modify the data (change existing data and/or insert new rows) in the underlying table. Whether a view is updateable depends on the `SELECT` statement that is defined within the view definition. Typically, the more complex the statement, the less likely the view will be updateable. There is no syntax within the `CREATE VIEW` statement that explicitly designates a view as being updateable. Instead, it is determined strictly by the nature of the `SELECT` statement, which must adhere to specific standards in order for the view to be updateable.

Up to this point in the chapter, I have implied that the `<query expression>` placeholder in the `CREATE VIEW` syntax is made up of a `SELECT` statement. To be more precise, a query expression can be one of several types of expressions. The most common of these, and the one you'll be concerned with in this book, is the query specification. A *query specification* is an SQL expression that begins with the `SELECT` keyword and includes a number of elements that form that expression, as you have seen in the view examples we've looked at. A query specification is updateable if it meets the numerous guidelines outlined in the SQL:2006 standard. For the sake of simplicity, I refer to the query specification as the `SELECT` statement, which is often how it's referred to in various types of SQL-related and product-related documentation.

The issue of query specifications and the complexity of the SQL standards aside, the point I'm trying to make is that the syntax rules that determine the updatability of a view are not simple, clear-cut guidelines, particularly in light of the fact that I have yet to cover the `SELECT` statement in depth (which I do beginning in Chapter 7). However, there are some logical underpinnings that can be gleaned from these guidelines:

- Data within the view cannot be summarized, grouped together, or automatically eliminated.
- At least one column in the source table must be updateable.
- Each column in the view must be traceable to exactly one source column in one table.
- Each row in the view must be traceable to exactly one source row in one table. However, note that many vendor products permit modifications (but not inserts) to views created from multiple tables provided that the update only references columns that trace to a single base table.

In many cases, you'll be able to determine the updatability of a view simply by applying common sense. Let's take a look at an example. Suppose that you decide to add information about your employees to your database because you want to track CD sale commissions earned. You decide to create the `EMPLOYEE_COMMISSIONS` table, shown in Figure 5-5, which lists the total amount of commissions each employee made during a 3-year period.

EMPLOYEE_COMMISSIONS

EMPLOYEE_ID: INT	YEAR_1999: NUMERIC(7,2)	YEAR_2000: NUMERIC(7,2)	YEAR_2001: NUMERIC(7,2)
99301	126.32	11.28	16.86
99302	16.27	90.20	198.14
99303	354.34	16.32	1237.56
99304	112.11	87.56	14.14

Figure 5-5 Annual commission earnings in the EMPLOYEE_COMMISSIONS table

Now suppose you want to know the average commission for each year for all the employees. You can create a view that determines the average for each year and displays those averages in three separate columns. To do so, you would use the following CREATE VIEW statement:

```
CREATE VIEW EMP_COMM ( AVG_1999, AVG_2000, AVG_2001 ) AS
  SELECT AVG(YEAR_1999), AVG(YEAR_2000), AVG(YEAR_2001)
  FROM EMPLOYEE_COMMISSIONS;
```

As you can see from the statement, the EMP_COMM view contains three columns: AVG_1999, AVG_2000, and AVG_2001. The SELECT clause pulls information from three columns in the EMPLOYEE_COMMISSIONS table—YEAR_1999, YEAR_2000, and YEAR_2001—and uses the AVG function to find the average for all the values in each column, as shown in Figure 5-6. For example, the AVG function first averages the four values in the YEAR_1999 column and then enters that average in the AVG_1999 column of the EMP_COMM view.

Now suppose you want to update the commission amounts in the EMPLOYEE_COMMISSIONS table. You could not do so through the view because values in the view are based on calculations performed on values in the table. For example, if you tried to update the value in the AVG_1999 column, the RDBMS would not know how many rows were affected or how to distribute the values within those rows. In other words, the row in the view is not traceable back to exactly one source row.

EMP_COMM

AVG_1999	AVG_2000	AVG_2001
152.26	51.34	366.68

Figure 5-6 The EMP_COMM view, based on the average of quarterly earnings

EMPLOYEE_ID	YEAR_1999	YEAR_2000
99301	126.32	11.28
99302	16.27	90.20
99303	354.34	16.32
99304	112.11	87.56

Figure 5-7 The EMP_COMM view, based on first and second quarterly earnings

You could, however, create a view that simply extracts information from the EMPLOYEE_COMMISSIONS table:

```
CREATE VIEW EMP_COMM AS
  SELECT EMPLOYEE_ID, YEAR_1999, YEAR_2000
  FROM EMPLOYEE_COMMISSIONS;
```

In this statement, you are creating a view that displays only three of the four columns of the table. No calculations are performed and only one table is used. Figure 5-7 shows how this view would look.

This view, unlike the last one, is updateable. You can modify and insert data because no data has been summarized or grouped together, each column is traceable to exactly one source column in one table, and each row is traceable to exactly one source row in one table. In addition, no data is summarized or grouped together. Of course, if you were to update or insert data through the view, it is the data in the underlying table that is actually modified. That means any data modifications must still adhere to the constraints placed on that table. For example, you could not insert a row through the EMP_COMM view if null values were not allowed in the YEAR_2001 column of the table. The view would not have the capacity to accept a value for that column, and the table would not allow you to insert a row without supplying that value.

You can often determine whether a table is updateable just by looking at the outcome of any modification attempts. If your goal is to create views that allow users to update data in the underlying tables, then you must consider the complexities of those views and the functions that they are to perform. Also keep in mind that the constraints placed on the underlying tables affect your ability to modify and insert data through a view.

Using the WITH CHECK OPTION Clause

Now let's return to the CREATE VIEW syntax that I introduced earlier in the section "Defining SQL Views." The last line of the syntax includes the following clause:

```
[ WITH CHECK OPTION ]
```

The `WITH CHECK OPTION` clause applies to updateable views that include a `WHERE` clause in the `SELECT` statement. The best way to illustrate how this works is through an example. Let's modify the last view definition we looked at:

```
CREATE VIEW EMP_COMM AS
  SELECT EMPLOYEE_ID, YEAR_1999, YEAR_2000
  FROM EMPLOYEE_COMMISSIONS
  WHERE YEAR_1999 > 100;
```

The `WHERE` clause specifies that only rows with `YEAR_1999` values greater than 100 should be returned. This in itself is straightforward enough. However, suppose you want to update this view by setting a `YEAR_1999` value to be less than or equal to 100. Because the view is updateable, it will allow you to do so. However, if you were to then invoke the view, the row you updated would no longer be visible nor could you update it further.

To work around this problem, you can add the `WITH CHECK OPTION` clause to your view definition, as in the following example:

```
CREATE VIEW EMP_COMM AS
  SELECT EMPLOYEE_ID, YEAR_1999, YEAR_2000
  FROM EMPLOYEE_COMMISSIONS
  WHERE YEAR_1999 > 100
  WITH CHECK OPTION;
```

Now if you tried to update a `YEAR_1999` value to an amount less than or equal to 100, you would receive an error message telling you that the change could not be made. As you can see, the `WITH CHECK OPTION` is a handy way to ensure that your users don't perform updates that will prevent them from effectively using the views that you create.

Drop Views from the Database

You will no doubt run into situations when you want to remove a view definition from your database. The syntax for doing this is quite simple:

```
DROP VIEW <view name>
```

When you execute the `DROP VIEW` statement, the view definition is removed; however, none of the underlying data (which is stored in the base tables) is affected. Once the view is dropped, you can recreate the view or create a different view with the same name. Now let's look at a quick example:

```
DROP VIEW EMP_COMM;
```

This statement removes the `EMP_COMM` view from your database but leaves the underlying data untouched.

Ask the Expert

Q: You discuss creating views and dropping views, but you do not mention altering views. Does SQL support any sort of ALTER VIEW statement?

A: No, the SQL:2006 standard does not support altering views. However, some RDBMSs support an ALTER VIEW statement. Be aware, though, that the functionality supported by these statements can vary from product to product. For example, SQL Server and MySQL have ALTER VIEW statements that are fairly robust and allow you to change many aspects of the view definition, including the SELECT statement. On the other hand, the ALTER VIEW statement in Oracle is used to manually recompile a view to avoid runtime overhead or to modify certain constraints that Oracle supports on views. To actually alter an Oracle view, you must first drop it and then recreate it, as is the case with the SQL standard. However, Oracle has a CREATE OR REPLACE VIEW statement that essentially allows you to drop and recreate a view in a single step.

Q: In the examples that you use to show how views are created, you use one or two tables for your source data. Can views be based on more than two tables?

A: Yes, a view can be based on as many tables as can be logically queried in the SELECT statement. For example, suppose you want to create a view in the INVENTORY database. (The INVENTORY database is the one you've been working with for the Try This exercises in this book.) The view might display artists' names alongside CD titles. To do that, however, your SELECT statement would have to join together three tables. You would have to match the ARTIST_ID values in the ARTISTS table and the ARTIST_CDS table, and you would have to match the COMPACT_DISC_ID values in the COMPACT_DISCS table and the ARTIST_CDS table. The result would be a view that displays a list of artists and their CDs. (In Chapter 11, I will discuss how you can join these tables together in your SELECT statement.)

Q: In the examples that you use to show how views are created, all the views reference base tables. Are all views created only on base tables?

A: No, views can be created using query expressions that pull data from other views. Also, it is possible to create a view that contains only calculated data and thus has no data that maps back to a base table.

Try This 5-1 Adding Views to Your Database

In this Try This exercise, you will create two views in the INVENTORY database. The views will be based on tables you created in previous Try This exercises. The first view will be based on a single table, and the second view will be based on two tables. You'll create the second view two different times. You'll create it once, then drop the view definition from the database, and then recreate a modified version of the view. You can download the Try_This_05.txt file, which contains the SQL statements used in this exercise.

Step by Step

1. Open the client application for your RDBMS and connect to the INVENTORY database.
2. The first view that you'll create is named CDS_IN_STOCK. The view is based on the CD_TITLE and IN_STOCK columns in the COMPACT_DISCS table. You want the view to include only those rows whose values in the IN_STOCK column are greater than 10. The view will use the same column names as the table and will include the WITH CHECK OPTION to prevent values less than or equal to 10 from being added to the IN_STOCK column. Enter and execute the following SQL statement:

```
CREATE VIEW CDS_IN_STOCK AS
SELECT CD_TITLE, IN_STOCK
FROM COMPACT_DISCS
WHERE IN_STOCK > 10 WITH CHECK OPTION;
```

3. Next, you will create a view named CD_PUBLISHERS that will contain the CD_TITLE column and the PUBLISHER column. The view will be based on the CD_TITLE column in the COMPACT_DISCS table and the COMPANY_NAME column of the CD_LABELS table. You will need to use a WHERE clause to match rows in the two tables. The WHERE clause will also limit the rows included in the view to those whose LABEL_ID value in the CD_LABELS table is either 5403 or 5402. Enter and execute the following SQL statement:

```
CREATE VIEW CD_PUBLISHERS
( CD_TITLE, PUBLISHER ) AS
SELECT COMPACT_DISCS.CD_TITLE, CD_LABELS.COMPANY_NAME
FROM COMPACT_DISCS, CD_LABELS
WHERE COMPACT_DISCS.LABEL_ID = CD_LABELS.LABEL_ID
AND CD_LABELS.LABEL_ID = 5403 OR CD_LABELS.LABEL_ID = 5402;
```

4. You decide that you do not want to limit the rows to specific values in the LABEL_ID column, so you must drop the view definition from the database and recreate the view without the value restrictions. Enter and execute the following SQL statement:

```
DROP VIEW CD_PUBLISHERS;
```

(continued)

5. Now you can recreate the CD_PUBLISHERS view. Enter and execute the following SQL statement:

```
CREATE VIEW CD_PUBLISHERS
  ( CD_TITLE, PUBLISHER ) AS
  SELECT COMPACT_DISCS.CD_TITLE, CD_LABELS.COMPANY_NAME
     FROM COMPACT_DISCS, CD_LABELS
     WHERE COMPACT_DISCS.LABEL_ID = CD_LABELS.LABEL_ID;
```

6. Close the client application.

Try This Summary

In addition to the six tables created in earlier Try This exercises, your database should now include the CDS_IN_STOCK view and the CD_PUBLISHERS view. Later in this book, you'll use those views to query data from the base tables and update that data. Once you have a better understanding of how to create SELECT statements, you'll be able to define views that are even more extensive and provide an even greater level of detail than the views you've created so far.



Chapter 5 Self Test

1. What are two advantages of using views?
2. What are the three types of stored tables supported by SQL?
3. What happens if you don't assign column names to a view?
4. How do you assign data types to view columns?
5. In what circumstances must you provide the view column names in a view definition?
6. You're creating a view named EMP_BIRTHDAYS. The view is based on the EMP_NAME column and the BIRTHDAY column of the EMPLOYEES table. The view column names will be the same as the table column names. What SQL code should you use to create the view?
7. You're creating a view based on the COMPACT_DISCS table in the INVENTORY database. You want the view to include only those rows whose value in the LABEL_ID column is 546. What clause—in addition to the SELECT clause and the FROM clause—should be included in the SELECT statement for the view?
8. You're creating a view that references the EMPLOYEE table and the JOB_TITLE table. The data in the two tables is matched together by the JOB_TITLE_ID column in each table. How should you write the WHERE clause in the view's SELECT statement?

9. You're creating a view that references the EMPLOYEE table and the JOB_TITLE table. The data in the two tables is matched together by the JOB_TITLE_ID column in each table. You want the view to display only those rows whose value in the JOB_TITLE_ID column of the JOB_TITLE table is 109. How should you write the WHERE clause in the view's SELECT statement?
10. What is a query specification?
11. Which guidelines should you follow if you want to create an updateable view?
- A Data within the view cannot be summarized, grouped together, or automatically eliminated.
 - B At least one column in the source table must be updateable.
 - C Each column in the view must be traceable to exactly one source column in one table.
 - D Each row in the view must be traceable to exactly one source row in one table.
12. You create the following view based on the COMPACT_DISCS table in the INVENTORY database:
- ```
CREATE VIEW IN_STOCK_AVERAGE AS
 SELECT AVG(IN_STOCK)
 FROM COMPACT_DISCS;
```
- How do you insert data through this view?
13. What type of view does the WITH CHECK OPTION clause apply to?
14. You create the following view definition:
- ```
CREATE VIEW EMP_COMM AS
  SELECT EMPLOYEE_ID, YEAR_1999, YEAR_2000
  FROM EMPLOYEE_COMMISSIONS
  WHERE YEAR_1999 > 100;
```
- You want to use the view to update data. What happens if you change the YEAR_1999 value to an amount less than or equal to 100?
15. You want to alter the EMP_COMM view definition in your database. How do you alter that definition?
16. You want to drop the EMP_BIRTHDAYS view definition from your database. What SQL statement should you use?
17. What happens to the SQL data when you drop a view from the database?

This page intentionally left blank



Chapter 6

Managing Database Security

Key Skills & Concepts

- Understand the SQL Security Model
- Create and Delete Roles
- Grant and Revoke Privileges
- Grant and Revoke Roles

A critical component of any database is the ability to protect the data from unauthorized access and malicious attacks. A database must ensure that no unauthorized users can view or change data that they should not be viewing or changing. At the same time, authorized users should not be prevented from accessing any information that should be available to them. The ideal balance is to give every database user exactly the privileges they need to do their job, nothing more and nothing less. In order to support these capabilities, SQL defines a security model that allows you to determine which users can access specific data and what they can do with that data. At the core of this model is the authorization identifier. An *authorization identifier*, as you learned in Chapter 2, is an object in the SQL environment that represents a user or group of users that are granted specific access privileges to objects and data within the SQL environment. Privileges on schema objects are granted to authorization identifiers. The type of privilege granted determines the type of access. In this chapter, we will look at the SQL security model, how it uses authorization identifiers, and how to set up privileges on objects in your SQL database.

Understand the SQL Security Model

Authorization identifiers provide the foundation for your database's security. Access to all objects is permitted through these identifiers. If the authorization identifier doesn't have the appropriate privileges to access a specific object, such as a table, the data within that table is unavailable to that user. In addition, each authorization identifier can be configured with different types of privileges. For example, you can permit some authorization identifiers to view the data within a specific table, while permitting other authorization identifiers to both view and modify that data.

SQL supports two types of authorization identifiers: user identifiers (or users) and role names (or roles). A *user identifier* is an individual security account that can represent an individual, an application, or a system service (all of which are considered database users). The SQL standard does not specify how an SQL implementation should create a user identifier. The identifier might be tied to the operating system on which the relational database management system (RDBMS) is running, or it might be explicitly created within the RDBMS environment.

A *role name* is a defined set of privileges that can be assigned to a user or to another role. If a role name is granted access to a schema object, then all user identifiers and role names that have been assigned the specified role name are granted the same access to that object whenever the role name is the current authorization identifier. For example, in Figure 6-1 the MRKT_DEPT role name has been assigned to the ACCT_DEPT role name and to four user identifiers: Ethan, Max, Linda, and Emma. If the MRKT_DEPT role name is the current authorization identifier and it has been granted access to the PERFORMERS table, the ACCT_DEPT role name and all four user identifiers have access to the PERFORMERS table. Note that, unlike a user identifier, SQL *does* specify how to create a role name, which I discuss in the “Create and Delete Roles” section later in this chapter.

Role names are commonly used as a mechanism for granting a uniform set of privileges to authorization identifiers that should have the same privileges, such as people who work in the same department. They also have the distinct advantage of existence independent of user identifiers, which means they can be created prior to the user identifiers, and they persist even after the user identifiers referencing them are deleted. This is very helpful when administering privileges for a fluid workforce.

In addition to user identifiers and role names, SQL supports a special built-in authorization identifier named PUBLIC, which includes everyone who uses the database. Just as with any other authorization identifier, you can grant access privileges to the PUBLIC account. For example, suppose you wanted all potential customers to be able to view your list of CDs.

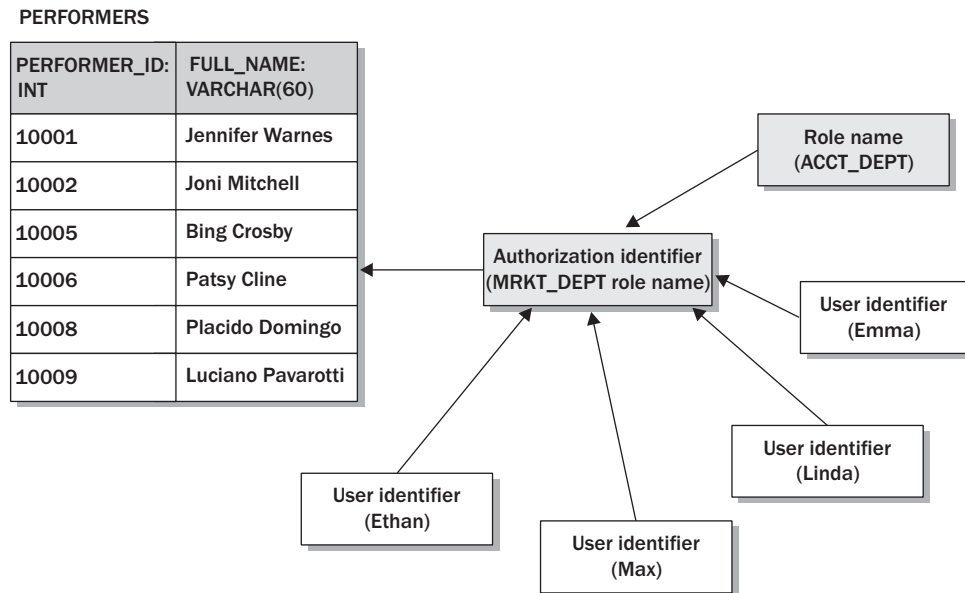

Figure 6-1 The MRKT_DEPT role assigned to four user identifiers and one role

You could grant the necessary privileges to the PUBLIC account for the appropriate tables and columns. Obviously, PUBLIC should be used with great care because it can open the door for people with ill intentions. In fact, many organizations ban its use completely.

SQL Sessions

Each SQL session is associated with a user identifier and role name. An *SQL session* is the connection between some sort of client application and the database. The session provides the context in which the authorization identifier executes SQL statements during a single connection. Throughout this connection, the SQL session maintains its association with a user identifier/role name pair.

Let's take a look at Figure 6-2, which shows the user identifier/role name pair associated with a session. When a session is first established, the user identifier is always the *SQL session user identifier*, which is a special type of user identifier that remains associated with the session throughout the connection. It is up to the SQL implementation to determine how a specific account becomes the SQL session user identifier, although it can be an operating system user account or an account specific to the RDBMS. Whatever method is used to associate an account with the SQL session user identifier, it is this account that acts as the current user identifier.

As you can also see in Figure 6-2, the role name is a null value. The role name is always null when a session is first established. In other words, whenever you log onto an SQL database and establish a session, the initial user identifier will always be the SQL session user identifier and the role name will always be a null value.

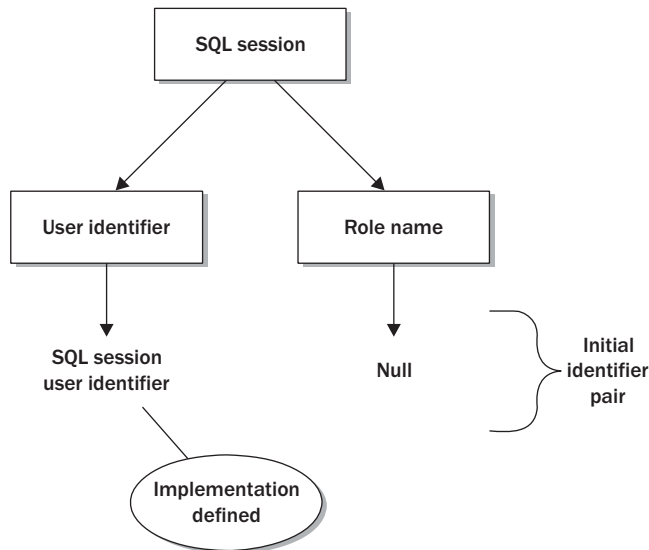

Figure 6-2 SQL session with user identifier and role name

At any instance during a connection, the session is associated with a user identifier/role name pair; however, it is not always the same pair throughout the length of the session. For example, embedded SQL statements, SQL client modules, and SQL-invoked routines can specify an authorization identifier. If a new identifier is specified, it becomes the current authorization identifier until the transactions have completed, and access to objects is granted based on the current user identifier/role name pair.

For any user identifier/role name pair that is current, one of the two values is almost always null. In other words, if a user identifier is specified, then the role name must be null; if a role name is specified, then the user identifier must be null. Whichever value is not null is the authorization identifier.

When more than one user identifier/role name pair is used during a session, an authorization stack is created that reflects the current authorization identifier. The pair at the top of the stack is the current authorization identifier. Figure 6-3 shows an example of an authorization stack that can be created during a session.

In this example, the initial user identifier/role name pair is at the bottom of the stack. As you would expect, the user identifier is the SQL session user identifier and the role name is a null value. Access to database objects is based on the privileges granted to the SQL session user identifier when it is current.

During the session, an embedded SQL statement specifies an authorization identifier of `App_User`, which is a user identifier. When the embedded statement is executed, `App_User` becomes the current authorization identifier, and access privileges are based on that account.

Suppose one of the embedded SQL statements then calls an SQL-invoked routine that specifies an authorization of `ROUTINE_ROLE`, which is a role name. `ROUTINE_ROLE` then becomes the current authorization identifier and is at the top of the authorization stack.

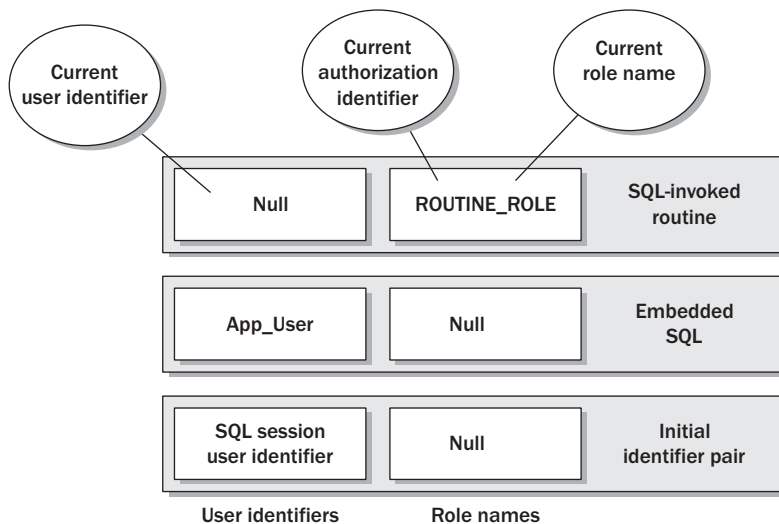

Figure 6-3 Authorization stack created during an SQL session

Once the routine runs, the current authorization identifier reverts to `App_User`, until the embedded statements run, after which the authorization identifier reverts to the SQL session user identifier.

Notice that in each user identifier/role name pair shown in Figure 6-3, there is exactly one null value. The other value, the one that is not null, is the authorization identifier.

Ask the Expert

Q: You state that the current authorization identifier can change. How can you determine the current authorization user and role name at any time during a session?

A: SQL supports several special values that allow you to determine the current values of the various types of users. The special values act as placeholders for the actual user-related value. You can use these special values in expressions to return the value of the specific type of user. For example, you can use the `CURRENT_USER` special value to return the value of the current user identifier. SQL supports five of these special values: `CURRENT_USER`, `USER`, `CURRENT_ROLE`, `SESSION_USER`, and `SYSTEM_USER`. `CURRENT_USER` and `USER` mean the same thing and return a value equal to the current user identifier. `CURRENT_ROLE` returns the current role name, and `SESSION_USER` returns the SQL session user identifier. If the SQL session user identifier is the current user identifier, then `CURRENT_USER`, `USER`, and `SESSION_USER` all have the same value, which can occur if the initial identifier pair is the only active user identifier/role name pair (the pair at the top of the authorization stack). The last function, `SYSTEM_USER`, returns the operating system user who invoked an SQL module. As we get further into this chapter, you'll see how the `CURRENT_USER` and `CURRENT_ROLE` special values are used to identify the current authentication identifier when creating roles and granting privileges. (See the sections "Create and Delete Roles," "Grant and Revoke Privileges," and "Grant and Revoke Roles.") In addition, you'll find more information about special values in Chapter 10.

Accessing Database Objects

Now that you have a better understanding of what an authorization identifier is—along with user identifiers and role names—let's take a look at what you can do with these identifiers. Access to data in a database is based on being able to access the objects that contain the data. For example, you might grant some users access to a specific set of tables, while other users have access only to specific columns within a table. SQL allows you to define access privileges on the following schema objects:

- Base tables
- Views

- Columns
- Domains
- Character sets
- Collations
- Translations
- User-defined types
- Sequences
- Triggers
- SQL-invoked routines

For each type of object, you can assign specific types of privileges that vary by object type. These assigned privileges are associated with specific authorization identifiers. In other words, you can assign one or more privileges for an object to one or more authorization identifiers. For example, you can assign the SELECT privilege for a table to the PUBLIC authorization identifier. This would allow all database users to view the contents of that table.

SQL defines nine types of privileges that you can assign to a schema object. Table 6-1 describes each of these privileges and lists the types of objects to which the privilege can be assigned.

Privilege	Description	Objects
SELECT	Allows specified authorization identifiers to query data in the object. For example, if UserA is granted the SELECT privilege on the CD_ARTISTS table, that user can view data in that table.	Tables Views Columns Methods (in structured types)
INSERT	Allows specified authorization identifiers to insert data into the object. For example, if UserA is granted the INSERT privilege on the CD_ARTISTS table, that user can add data to that table.	Tables Views Columns
UPDATE	Allows specified authorization identifiers to update data in the object. For example, if UserA is granted the UPDATE privilege on the CD_ARTISTS table, that user can modify data in that table. However, this privilege does not allow the user to change the table definition.	Tables Views Columns
DELETE	Allows specified authorization identifiers to delete data from the object. For example, if UserA is granted the DELETE privilege on the CD_ARTISTS table, that user can remove data from that table. However, this privilege does not allow the user to drop the table definition from the database.	Tables Views

Table 6-1 Security Privileges Assigned to Database Objects

Privilege	Description	Objects
REFERENCES	Allows specified authorization identifiers to define objects (such as referential constraints) that reference the table configured with the REFERENCES privilege. For example, if UserA is granted the REFERENCES privilege on the CD_ARTISTS table, that user can create other objects that reference the CD_ARTISTS table, as would be the case with foreign keys. (Note that UserA must also have the authorization to create the other object.)	Tables Views Columns
TRIGGER	Allows specified authorization identifiers to create triggers on the table. For example, if UserA is granted the TRIGGER privilege on the CD_ARTISTS table, that user can create triggers on that table.	Tables
USAGE	Allows specified authorization identifiers to use the object in a column definition. For example, if UserA is granted the USAGE privilege on the MONEY domain, that user can include the domain in a column definition when creating a table. (Note that UserA must also have the authorization to create a table.)	Domains Character sets Collations Translations User-defined types Sequences
EXECUTE	Allows specified authorization identifiers to invoke an SQL-invoked routine. For example, if UserA is granted the EXECUTE privilege on the UPDATE_CD_LISTING stored procedure, that user would be able to invoke that stored procedure.	SQL-invoked routines
UNDER	Allows specified authorization identifiers to define a direct subtype on a structured type. A <i>direct subtype</i> is a structured type that is associated with another structured type as a child object of that type. For example, if UserA is granted the UNDER privilege on the EMPLOYEE structured type, that user can define direct subtypes such as MANAGER or SUPERVISOR.	Structured types

Table 6-1 Security Privileges Assigned to Database Objects (*continued*)

Privileges are granted on database objects by using the GRANT statement to specify the objects as well as the authorization identifier that will acquire the privileges. You can also revoke privileges by using the REVOKE statement. I will be going into greater detail about both these statements as we move through the chapter. However, before I discuss how to grant or revoke privileges, I want to first discuss how to create a role name. (Remember, the SQL standard doesn't support the creation of a user identifier, only role names. The process for creating user identifiers is implementation specific.)

Create and Delete Roles

For the most part, creating a role is a very straightforward process. The statement includes only one mandatory clause and one optional clause, as shown in the following syntax:

```
CREATE ROLE <role name>
[ WITH ADMIN { CURRENT_USER | CURRENT_ROLE } ]
```

Notice that the only required part of the syntax is the `CREATE ROLE` clause, which means that all you really need to do is specify a name for your role. The `WITH ADMIN` clause is optional and you will rarely need to use this. It is necessary only if the current user identifier/role name pair contains no null values. The clause allows you to designate either the current user identifier (`CURRENT_USER`) or the current role name (`CURRENT_ROLE`) as the authentication identifier allowed to assign the role to user identifiers or role names. If the `WITH ADMIN` clause is not specified, the current authentication identifier, whether the current user identifier or the current role name, is allowed to assign the role.

NOTE

You'll probably find that you rarely need to use the `WITH ADMIN` clause of the `CREATE ROLE` statement, particularly as a beginning SQL programmer, and it isn't widely supported in RDBMS products. As a result, I keep my discussion of the clause brief.

Now let's look at creating a role. In the following example, I use the `CREATE ROLE` statement to create the `CUSTOMERS` role:

```
CREATE ROLE CUSTOMERS;
```

That's all there is to it. Once the role is created, you can grant the role to user identifiers or other role names. I discuss granting and revoking roles in the "Grant and Revoke Roles" section later in this chapter.

Dropping a role is just as easy as creating one. The syntax you use is as follows:

```
DROP ROLE <role name>
```

In this case, you merely need to identify the name of the role, as in the following example:

```
DROP ROLE CUSTOMERS;
```

The role is removed from the database. However, before removing a role, be sure that it is a role that you no longer need or that it is one you specifically want to delete (for security reasons).

As you can see, creating and dropping roles is a very simple process, and it can make managing your users a lot easier. Roles essentially allow you to group together those users who require the same privileges on the same objects. Now let's take a look at granting and revoking privileges to authentication identifiers, including both user identifiers and role names.

NOTE

Support for the `CREATE ROLE` and `DROP ROLE` statements varies from implementation to implementation. For example, Oracle and SQL Server (2005 and 2008) support both statements, but not the `WITH ADMIN` option. MySQL 5.0 does not appear to support the concept of roles.

Grant and Revoke Privileges

When you grant privileges on an object, you are associating one or more privileges with one or more authorization identifiers. This set of privileges and authorization identifiers is assigned

to the object, which allows the authorization identifiers to have access to the object according to the type of privileges defined. To grant privileges, you must use the GRANT statement, as shown in the following syntax:

```
GRANT { ALL PRIVILEGES | <privilege list> }  
ON <object type> <object name>  
TO { PUBLIC | <authorization identifier list> } [ WITH GRANT OPTION ]  
[ GRANTED BY { CURRENT_USER | CURRENT_ROLE } ]
```

The statement, as you can see, includes three required clauses—GRANT, ON, and TO—and two optional clauses—WITH GRANT OPTION and GRANTED BY. I will discuss each clause individually except for the GRANTED BY clause. The GRANTED BY clause is similar to the WITH ADMIN clause in the CREATE ROLE statement. Like that clause, the GRANTED BY clause applies only in those situations where the current user identifier/role name pair contains no null values, and it is not widely implemented in RDBMSs. As a beginner in SQL programming, you do not need to be concerned with the GRANTED BY clause.

NOTE

Many vendor implementations contain provisions for assigning system privileges such as starting and stopping the database to authorization identifiers using the GRANT statement. Since the syntax of these variants is entirely implementation-specific, I will not cover them here.

You must have the necessary privileges on an object to grant privileges on that object. If you created the object, then you are the owner, which means that you have complete access to the object. (All privileges have been granted to you, including the ability to assign privileges to other authorization identifiers.)

Now let's take a look at the GRANT clause. The clause includes two options: ALL PRIVILEGES and the <privilege list> placeholder. If you use the ALL PRIVILEGES keywords, you are granting all available privileges to that object according to the privileges that you have been granted on the object. For example, assume for a moment that you created a table and are the owner. As a result, you are automatically granted the SELECT, INSERT, UPDATE, DELETE, TRIGGER, and REFERENCES privileges. (These are the only privileges that apply to a table. Refer back to Table 6-1 for a list of privileges and the objects to which they apply.) You are also automatically granted the ability to assign these privileges. In this situation, if you use the ALL PRIVILEGES keywords, you would be granting these six privileges to the authorization identifiers in the GRANT statement.

If you decide not to use the ALL PRIVILEGES option, you must then list each privilege that should be applied to the user identifiers. However, you can list only those privileges that can be applied to the specific object. For example, you cannot list the DELETE privilege if you are granting a privilege on a domain. Also note, if you list more than one privilege, you must separate the privilege names with commas.

The next clause we'll look at is the ON clause, which includes two placeholders: <object type> and <object name>. The <object type> placeholder simply refers to the type of object

on which you're granting permissions. SQL supports the following values for the <object type> placeholder:

- TABLE (includes views)
- DOMAIN
- COLLATION
- CHARACTER SET
- TRANSLATION
- TYPE
- SEQUENCE
- Special designator for SQL-invoked routines

A value for the <object type> designator is required, unless the value is TABLE, in which case you can leave that off. If you provide the name of an object without specifying a type, SQL assumes that the <object type> value is TABLE. As noted in the list, the TABLE keyword also includes views. And of course, not all implementations support all the object types included in the SQL standard, and some include types not covered by the standard—all of which leads to implementation-specific SQL variations.

NOTE

In Oracle, the TABLE keyword must be omitted. On the other hand, in DB2 it is optional, but highly recommended by the vendor. SQL Server does not support any of the <object type> keywords from the SQL standard in the GRANT statement, but instead permits a class keyword followed by a separator <::>, so instead of TABLE, you can write OBJECT:: (OBJECT being the keyword for database objects such as tables and views). The obvious lesson here is to always consult the documentation for your specific SQL implementation.

The <object name> placeholder in the ON clause refers to the name of the specific object. This value is always required.

The next clause is the TO clause. Like the GRANT clause, the TO clause has two options: PUBLIC and the <authorization identifier list> placeholder. If you use PUBLIC, all database users are granted access to the object. If you use the <authorization identifier list> option, then you must provide the name of one or more authorization identifiers. If you provide more than one, they must be separated by commas.

The last clause that I am going to discuss is the WITH GRANT OPTION clause. This clause grants the authorization identifiers permission to grant whatever privileges they're being granted in the GRANT statement. For example, suppose you're granting the EmmaW user identifier the SELECT privilege on one of your tables. If you use the WITH GRANT OPTION, EmmaW will be able to grant the SELECT privilege to another user. If you do not

use the `WITH GRANT OPTION`, EmmaW will not be able to grant the privilege to another user. Incidentally, most security experts recommend that you never use this option because you quickly lose control over who has which privileges.

Now that we've taken a look at the syntax, let's look at a few examples. In the first example, we'll look at a `GRANT` statement that grants the `SELECT` privilege to the `PUBLIC` authorization identifier. The privilege is granted on a view named `AVAILABLE_CDS`, which lists the CDs that you currently have in stock. To grant the privilege, use the following statement:

```
GRANT SELECT ON TABLE AVAILABLE_CDS TO PUBLIC;
```

The `SELECT` privilege allows all database users (`PUBLIC`) to view data in the `AVAILABLE_CDS` view. However, because `PUBLIC` has not been granted any other privileges, users can view the data, but not take any action. In addition, because the `WITH GRANT OPTION` clause is not included in the statement, users cannot assign the `SELECT` privilege to any other users (which is a moot point in this case because everyone can already access the `AVAILABLE_CDS` view).

Now let's look at another example. This time, I'm granting the `SELECT`, `UPDATE`, and `INSERT` privileges to the `SALES` role and the `ACCOUNTING` role so that they have access to the `CD_INVENTORY` table:

```
GRANT SELECT, UPDATE, INSERT
ON TABLE CD_INVENTORY
TO SALES, ACCOUNTING WITH GRANT OPTION;
```

Notice that the privileges are separated by commas, as are the roles. As a result of this statement, the users associated with the `SALES` role and the `ACCOUNTING` role can view, update, and insert information into the `CD_INVENTORY` table. In addition, these users can assign the `SELECT`, `UPDATE`, and `INSERT` privileges to other users who need to access the `CD_INVENTORY` table.

The next example we will examine is a slight variation on this last one. Everything is the same, except that this time, I specify which column can be updated:

```
GRANT SELECT, UPDATE(CD_TITLE), INSERT
ON TABLE CD_INVENTORY
TO SALES, ACCOUNTING WITH GRANT OPTION;
```

Notice that you can add a column name after the specific privilege. You can add column names only to the `SELECT`, `INSERT`, `UPDATE`, and `REFERENCES` privileges. If you add more than one column name, you must separate them with commas.

The `GRANT` statement in this example still allows the `Sales` and `Accounting` users to view and insert information into the `CD_INVENTORY` table, but they can only update values in the `CD_TITLE` column. They cannot update any other column values in the table. In addition, although they can still assign privileges to other users, they can assign the `UPDATE` privilege only on the `CD_TITLE` column.

Let's take a look at one more example that grants SELECT privileges to the PUBLIC authorization identifier:

```
GRANT SELECT(CD_TITLE, IN_STOCK) ON CD_INVENTORY TO PUBLIC;
```

The PUBLIC authorization identifier allows all users to view data in the CD_TITLE and IN_STOCK columns of the CD_INVENTORY table, but they cannot view any other information in that table and they cannot modify the data in any way. Notice in this statement that the keyword TABLE isn't included. As I said earlier, TABLE is not required.

The GRANT statement, when used in conjunction with the available privileges and the authorization identifiers, provides a strong foundation for your database security. However, each SQL implementation is different with regard to how security is implemented and maintained. Therefore, when it comes to matters of security, it is important that you work closely with network and database administrators and carefully read the product documentation.

Revoking Privileges

Now that you know how to grant privileges to authorization identifiers, it's time to learn how to revoke those privileges. The statement that you use to revoke privileges is the REVOKE statement, as shown in the following syntax:

```
REVOKE [ GRANT OPTION FOR ] { ALL PRIVILEGES | <privilege list> }  
ON <object type> <object name>  
FROM { PUBLIC | <authorization identifier list>  
[ GRANTED BY { CURRENT_USER | CURRENT_ROLE } ]  
{ RESTRICT | CASCADE }
```

You probably recognize many of the syntax elements from the GRANT statement or from other statements. In fact, the only new component, other than the REVOKE keyword, is the GRANT OPTION FOR clause. Let's take a look at that one first, since it's at the beginning of the REVOKE statement. This clause applies only when the WITH GRANT OPTION clause was used in the GRANT statement. If a privilege was granted with this clause, you can use the GRANT OPTION FOR clause to remove that particular permission. If you do use it, the privileges are preserved, but the user can no longer grant those privileges to other users. However, very few RDBMS products support this clause.

Forgetting the GRANT OPTION FOR clause for a moment, let's look at the REVOKE clause itself, which is used to revoke either all privileges on an object (ALL PRIVILEGES) or only the defined privileges (<privilege list>). Both of these options have the same meaning they did in the GRANT statement; you can either use ALL PRIVILEGES or you can list each privilege separated by a comma.

The ON clause and GRANTED BY clause in the REVOKE statement are exactly the same as the ON clause and GRANTED BY clause in the GRANT statement. For the ON clause, you must specify values for the <object type> placeholder and the <object name> placeholder; however, if the <object type> value is TABLE, then you can leave that off (and as before you must omit it in Oracle and SQL Server). As for the GRANTED BY clause, assuming your RDBMS supports it (most do not), you can choose one of two options (CURRENT_USER or CURRENT_ROLE).

The FROM clause in the REVOKE statement can also be compared to the GRANT statement. The only difference is that in the GRANT statement, you use the TO keyword, but in the REVOKE statement you use the FROM keyword. In either case, you must either use PUBLIC as your authorization identifier, or you must list the specific user identifiers and role names.

The last elements of the statement to discuss are the RESTRICT keyword and the CASCADE keyword. You might recall these keywords from Chapters 2, 3, and 4. If you specify RESTRICT, the privilege will not be revoked if it had been passed on to other users—in other words, if there are any dependent privileges. (This would mean that the WITH GRANT OPTION had been used in the GRANT statement and that the authorization identifier that had been granted the privilege had then granted the privilege to someone else.) If you specify CASCADE, the privilege will be revoked as will any privileges that were passed on to other users.

NOTE

Vendor implementations vary. In Oracle, CASCADE must be specified as CASCADE CONSTRAINTS. In both Oracle and SQL Server, RESTRICT cannot be specified, but rather is the default behavior when CASCADE is not specified. MySQL does not allow either to be specified.

Now let's take a look at some examples of revoking privileges. The following statement revokes a SELECT privilege that was granted to the PUBLIC authorization identifier on the AVAILABLE_CDS view:

```
REVOKE SELECT ON TABLE AVAILABLE_CDS FROM PUBLIC CASCADE;
```

As you can see, this statement is very similar to a GRANT statement. You must identify the privileges, the authorization identifiers, and the object. In addition, you must specify RESTRICT or CASCADE.

The next example is based on privileges that have been granted on a table named CD_INVENTORY. The SALES role and ACCOUNTING role have been granted the following privileges on this table: GRANT, SELECT, and INSERT. To revoke these privileges, use the following REVOKE statement:

```
REVOKE SELECT, UPDATE, INSERT ON TABLE CD_INVENTORY  
FROM SALES, ACCOUNTING CASCADE;
```

Notice that you simply specify the privileges you want to revoke, the name of the objects, and the name of the authorization identifiers. However, since you are revoking all the privileges that had been granted, you could have simplified the statement by using the ALL PRIVILEGES keywords, as shown in the following example:

```
REVOKE ALL PRIVILEGES ON TABLE CD_INVENTORY  
FROM SALES, ACCOUNTING CASCADE;
```

If you do not want to revoke all privileges, but instead want to revoke only the UPDATE and INSERT privileges, you can specify only those privileges, as shown in the following example:

```
REVOKE UPDATE, INSERT ON TABLE CD_INVENTORY
FROM SALES, ACCOUNTING CASCADE;
```

You can also choose to revoke privileges for only one of the role names, rather than both. In addition, you can use the RESTRICT keyword rather than CASCADE.

Now suppose the same privileges had been granted as in the preceding example but in addition to those, the WITH GRANT OPTION had been specified when granting privileges. If you want to revoke only the ability of the Sales and Accounting roles to grant privileges to other users, you can use the following statement:

```
REVOKE GRANT OPTION FOR ALL PRIVILEGES ON CD_INVENTORY
FROM SALES, ACCOUNTING CASCADE;
```

This statement revokes only the ability to grant privileges; the Sales and Accounting roles still have access to the CD_INVENTORY table. If you want to revoke all their privileges, you would have to execute this statement without the GRANT OPTION FOR clause. Notice in this statement that the TABLE keyword wasn't used before the name of the table. The REVOKE statement, like the GRANT statement, doesn't require the TABLE keyword when specifying a table or view.

NOTE

The vendor implementation variances noted with the use of the TABLE keyword in the GRANT statement (earlier in this chapter) apply in the same way to the REVOKE statement. In general, vendors support identical syntax between their GRANT and REVOKE statements except that TO in the GRANT statement becomes FROM in the REVOKE statement.

Grant and Revoke Roles

Now that you know how to create and delete roles and grant and revoke privileges, let's look at granting and revoking roles. We'll start with granting roles. To grant a role, you must use a GRANT statement to assign one or more role names to one or more authorization identifiers, as shown in the following syntax:

```
GRANT <role name list>
TO { PUBLIC | <authorization identifier list> } [ WITH ADMIN OPTION ]
[ GRANTED BY { CURRENT_USER | CURRENT_ROLE } ]
```

By now, most of this syntax should look quite familiar to you, except for a few variations. The GRANT clause allows you to specify a list of one or more role names. If you specify more than one name, you must separate them with commas. The TO clause allows you to specify one or more authorization identifiers. Again, if there are more than one, you must separate

them with commas. You can also specify the PUBLIC authorization identifier to grant a role to all database users. The WITH ADMIN OPTION clause, which is optional, allows the authorization identifiers to grant the role to other users. And the GRANTED BY clause, which is also optional (and only supported in a few RDBMS products), is used in those rare instances when the user identifier/role name pair does not contain a null value.

Let's look at an example. Suppose you have created a role named MANAGERS and you want to assign that role to a user identifier named LindaN. You would use the following syntax:

```
GRANT MANAGERS TO LindaN;
```

Now suppose you want to give LindaN the ability to grant the MANAGERS role to other users. To do this, you simply add the WITH ADMIN OPTION clause, as in the following example:

```
GRANT MANAGERS TO LindaN WITH ADMIN OPTION;
```

You can also grant multiple roles to multiple user identifiers. The user identifiers can be user identifiers or other role names. In the following example, I grant the MANAGERS role and ACCOUNTING role to the LindaN user identifier and the MARKETING role name:

```
GRANT MANAGERS, ACCOUNTING TO LindaN, MARKETING WITH ADMIN OPTION;
```

Now that you know how to grant roles to authorization identifiers, it's time to learn how to revoke those roles.

Revoking Roles

Revoking roles is a lot like revoking privileges. The statement that you use to revoke privileges is the REVOKE statement, as shown in the following syntax:

```
REVOKE [ ADMIN OPTION FOR ] <role name list>  
FROM { PUBLIC | <authorization identifier list> }  
[ GRANTED BY { CURRENT_USER | CURRENT_ROLE } ]  
{ RESTRICT | CASCADE }
```

As you can see, there is nothing new in the syntax except for the ADMIN OPTION FOR clause, which is similar to the GRANT OPTION FOR clause used when revoking privileges. It allows you to revoke the ability to assign roles to other users, without revoking the role itself.

NOTE

The same Oracle, SQL Server, and MySQL variances mentioned with revoking privileges apply to this use of the REVOKE statement.

Let's take a look at an example of revoking a role. Suppose you've granted the MANAGERS role to the LindaN user identifier. You can revoke that role by using the following REVOKE statement:

```
REVOKE MANAGERS FROM LindaN CASCADE;
```

If you had granted the MANAGERS role and the ACCOUNTING role to LindaN and the MARKETING role, your REVOKE statement would look like the following:

```
REVOKE MANAGERS, ACCOUNTING FROM LindaN, MARKETING CASCADE;
```

Now that we've looked at how to grant and revoke roles, you can see how similar this is to granting and revoking privileges. Again, I must stress that not all implementations are alike with regard to how they grant and revoke privileges and roles, so be sure to review your product documentation and work closely with the database administrator.

Try This 6-1 Managing Roles and Privileges

In this Try This exercise, you will create two roles in the INVENTORY database, grant privileges to the PUBLIC authorization identifier and to one of the roles you created, grant one of the roles to the other role, and then revoke all the privileges and roles. Finally, you will drop the two roles that you created. Your ability to follow all the steps in this exercise will depend on the type of security-related statements supported in the SQL implementation you're using. However, the exercise is designed so that any roles you create or privileges you assign are dropped by the end of the exercise. You will not be using these roles for any Try This exercises later in the book. If for any reason this exercise might affect the security of the system on which you're working, you should discuss this exercise with a database administrator or skip it altogether. You can download the Try_This_06.txt file, which contains the SQL statements used in this Try This exercise.

Step by Step

1. Open the client application for your RDBMS and connect to the INVENTORY database.
2. The first thing you'll do is create the MRKT role. Enter and execute the following SQL statement:

```
CREATE ROLE MRKT;
```
3. Next you'll create the SALES_STAFF role. Enter and execute the following SQL statement:

```
CREATE ROLE SALES_STAFF;
```
4. You'll now grant the SELECT privilege on the CDS_IN_STOCK view. The privilege will be assigned to the PUBLIC authorization identifier. Enter and execute the following SQL statement:

```
GRANT SELECT ON CDS_IN_STOCK TO PUBLIC;
```
5. The next privileges you grant will be to the SALES_STAFF role that you created in step 3. You'll be granting the SELECT, INSERT, and UPDATE privileges on the COMPACT_DISCS table. For the UPDATE privilege you will specify the CD_TITLE column. You will

(continued)

also allow the SALES_STAFF role to grant these privileges to other users. Enter and execute the following SQL statement:

```
GRANT SELECT, INSERT, UPDATE(CD_TITLE) ON COMPACT_DISCS  
  TO SALES_STAFF WITH GRANT OPTION;
```

6. You'll now grant the SALES_STAFF role to the MRKT role. Enter and execute the following SQL statement:

```
GRANT SALES_STAFF TO MRKT;
```

7. Your next step is to revoke the SELECT privilege that you granted to the PUBLIC authorization identifier. Enter and execute the following SQL statement:

```
REVOKE SELECT ON CDS_IN_STOCK FROM PUBLIC CASCADE;
```

8. Now you'll revoke the privileges that you granted to the SALES_STAFF role. Because you're revoking all privileges, you can use the ALL PRIVILEGES keyword. You also want to ensure that any dependent privileges are revoked, so you'll use the CASCADE keyword. Enter and execute the following SQL statement:

```
REVOKE ALL PRIVILEGES ON COMPACT_DISCS FROM SALES_STAFF CASCADE;
```

9. You can now revoke the SALES_STAFF role from the MRKT role. Enter and execute the following SQL statement:

```
REVOKE SALES_STAFF FROM MRKT CASCADE;
```

10. Your next step is to drop the MRKT role. Enter and execute the following SQL statements:

```
DROP ROLE MRKT;
```

11. Finally, you need to drop the SALES_STAFF role. Enter and execute the following SQL statements:

```
DROP ROLE SALES_STAFF;
```

12. Close the client application.

Try This Summary

The INVENTORY database should now be set up the same way it was before you started this Try This exercise. The permissions and roles you granted should have been revoked, and the roles you created should have been dropped. This way, you will not have to worry about security considerations for other Try This exercises. For the remaining Try This exercises in the book, you should continue to work within the same security context in which you've been working for this exercise and for all Try This exercises preceding this one.



Chapter 6 Self Test

1. What is the difference between a user identifier and a role name?
2. What is the name of the special authorization identifier that grants access to all database users?
3. Each _____ is associated with a user identifier and role name.
4. An SQL session is associated with which of the following?
 - A Privilege
 - B User identifier
 - C PUBLIC
 - D Role name
5. When an SQL session is first established, the user identifier is always the _____.
6. What is the value of the current role name when an SQL session is first established?
7. What is an authorization identifier?
8. What two types of authorization identifiers does SQL support?
9. Which privilege should you grant on an object if you want to allow an authorization identifier to query data in that object?
10. You establish an SQL session with your database. The current user identifier is EthanW. The current role name is null. What is the current authorization identifier?
11. On which schema objects can you define access privileges?
12. On which types of database objects can you assign the DELETE privilege?
 - A Tables
 - B Views
 - C Columns
 - D Domains
13. On which types of database objects can you assign the TRIGGER privilege?
 - A Tables
 - B Views
 - C Columns
 - D Domains
14. You're creating a role named ACCOUNTING. Which SQL statement should you use?

15. You're granting all privileges on the CD_NAMES view to everyone who uses the database. Which SQL statement should you use?
16. You're granting the SELECT privilege to the SALES_CLERK role on a table in your database. You want the SALES_CLERK role to be able to assign the SELECT privilege to other users. What clause should you include in your GRANT statement?
17. You want to grant the ACCT role to the MaxN user authorization. You do not want the user to be able to grant the role to other users. What SQL statement should you use to grant the role?



Part II

Data Access and Modification

This page intentionally left blank



Chapter 7

Querying SQL Data

Key Skills & Concepts

- Use a SELECT Statement to Retrieve Data
- Use the WHERE Clause to Define Search Conditions
- Use the GROUP BY Clause to Group Query Results
- Use the HAVING Clause to Specify Group Search Conditions
- Use the ORDER BY Clause to Sort Query Results

Once the objects in a database have been created and the base tables populated with data, you can submit queries that allow you to retrieve specific information from the database. These queries, which usually take the form of SELECT statements, can range in complexity from a simple statement that returns all columns from a table to a statement that joins multiple tables, calculates values, and defines search conditions that restrict exactly which rows of data should be returned. The SELECT statement is made up of a flexible series of clauses that together determine which data will be retrieved. In this chapter, you will learn how to use each of these clauses to perform basic data retrieval, define search conditions, group query results, specify group search conditions, and order search results.

Use a SELECT Statement to Retrieve Data

In Chapter 5, when discussing views, I introduce you to the SELECT statement. As you might recall, the SELECT statement allows you to form intricate queries that can return exactly the type of data you want to retrieve. It is one of the most common statements you'll be using as an SQL programmer, and it is also one of the most flexible and extensive statements in the SQL standard.

The SELECT statement is a query expression that begins with the SELECT keyword and includes a number of elements that form the expression. The basic syntax for the SELECT statement can be split into several specific clauses that each help to refine the query so that only the required data is returned. The syntax for the SELECT statement can be shown as follows:

```
SELECT [ DISTINCT | ALL ] { * | <select list> }  
FROM <table reference> [ { , <table reference> } . . . ]  
[ WHERE <search condition> ]  
[ GROUP BY <grouping specification> ]  
[ HAVING <search condition> ]  
[ ORDER BY <order condition> ]
```

As you can see, the only required clauses are the SELECT clause and the FROM clause. All other clauses are optional.

The FROM, WHERE, GROUP BY, and HAVING clauses are referred to as the table expression. This portion of the SELECT statement is always evaluated first when a SELECT statement is processed. Each clause within the table expression is evaluated in the order listed in the syntax. The result of that evaluation is a virtual table that is used in the subsequent evaluation. In other words, the results from the first clause evaluated are used in the next clause. The results from that clause are then used in the following clause, until each clause in the table expression is evaluated. For example, the first clause to be evaluated in a SELECT statement is the FROM clause. Because this clause is required, it is always the first clause evaluated. The results from the FROM clause are then used in the WHERE clause, if a WHERE clause is specified. If the clause is not specified, then the results of the FROM clause are used in the next specified clause, either the GROUP BY clause or the HAVING clause. Once the final clause in the table expression is evaluated, the results are then used in the SELECT clause. After the SELECT clause is evaluated, the ORDER BY clause is evaluated.

To sum all this up, the clauses of the SELECT statement are applied in the following order:

- FROM clause
- WHERE clause (optional)
- GROUP BY clause (optional)
- HAVING clause (optional)
- SELECT clause
- ORDER BY clause (optional)

Having a basic understanding of the order of evaluation is important as you create more complex SELECT statements, especially when working with joins and subqueries (discussed in Chapter 11 and Chapter 12, respectively). This understanding is also helpful when discussing each clause individually because it explains how one clause relates to other clauses. As a result, it is a good idea for you to keep this order of evaluation in mind throughout this chapter and in subsequent chapters that build upon various aspects of the SELECT statement.

The SELECT Clause and FROM Clause

Now that you have a basic overview of how the SELECT statement is executed, let's take a closer look at the SELECT clause and the FROM clause, the two required clauses in the statement. I'll discuss the other clauses in separate sections throughout the remainder of the chapter.

Let's begin with the SELECT clause. The SELECT clause includes the optional DISTINCT and ALL keywords. The DISTINCT keyword is used if you want to eliminate duplicate rows from the query results, and the ALL keyword is used if you want to return all rows in the query results. For example, suppose your database includes a table named PERFORMER_CDS. The table includes the PERFORMER_NAME column and the CD_NAME column. Because a CD can include more than one performer, the CD name can appear more than one time in the table. Now suppose that you want to query the table for the name of the CDs only, but you don't

want the names repeated. You can use the `DISTINCT` keyword to ensure that your query returns the name of each CD only one time, or you can use the `ALL` keyword to specify that all rows be returned, even if there are duplicates. If you don't specify either of the keywords, the `ALL` keyword is assumed.

Ask the Expert

Q: You state that you can use an asterisk to include all columns in the query result. Does this ever present a problem if the number of columns changes?

A: Yes, this can present a problem. In fact, it is generally recommended that you use the asterisk only when you're accessing an SQL database through direct invocation. If you use the asterisk in embedded SQL and the number of columns changes, you might find that your application no longer responds correctly because the application program was coded to expect a specific response. If an asterisk is used and specific columns are expected to be returned, then you could run into a number of surprises if the database has been changed. For this reason, you should avoid the asterisk unless directly invoking a `SELECT` statement. However, in the case of direct invocation, the asterisk is a handy way to return all columns without having to specify the name of each one. In fact, many of the examples in the chapter use the asterisk to avoid having to repeat column names unnecessarily.

In addition to the `DISTINCT` and `ALL` keywords, the `SELECT` clause includes the asterisk (*) and the `<select list>` placeholder. You must specify one of these options in the clause. If you specify the asterisk, all applicable columns are included in the query result.

If you don't specify an asterisk in the `SELECT` clause, you must specify each column as it is derived from its source. The `<select list>` placeholder can be broken down into the following syntax:

```
<derived column> [ [ AS ] <column name> ]
[ { , <derived column> [ [ AS ] <column name> } } . . . ]
```

Let's take a look at the first line of this syntax. (The second line is merely a repeat—as many times as necessary—of the first line.) The `<derived column>` placeholder in most cases refers to the name of the column in the source table. If more than one column is specified, then they must be separated with commas. However, the `<derived column>` placeholder might also refer to a column or set of columns that are in some way part of an expression. For instance, in Chapter 5, I discuss the `AVG` function, which averages the values in a specified column. The example I show in that chapter uses a `SELECT` statement to query data from the `EMPLOYEE_COMMISSIONS` table, which lists the total amount of commissions each

employee made during a three-year period. The SELECT statement averages the values in three different columns, as shown in the following SELECT statement:

```
SELECT AVG(YEAR_1999), AVG(YEAR_2000), AVG(YEAR_2001)
FROM EMPLOYEE_COMMISSIONS;
```

In this case, there are three expressions that are used for the <derived column> placeholder: AVG(YEAR_1999), AVG(YEAR_2000), and AVG(YEAR_2001). Notice that each derived column expression is separated by a comma, as would be the case if each value were simply a column name. The following example shows the same SELECT statement as in the preceding example, except that it uses only column names as the derived columns:

```
SELECT YEAR_1999, YEAR_2000, YEAR_2001
FROM EMPLOYEE_COMMISSIONS;
```

If you were to execute this SELECT statement, your query would return all the values in the three columns, rather than averaging those values.

The SELECT clause also allows you to provide a column name for each derived column. To do this, add the AS keyword and the new column name after the derived column, as shown in the following example:

```
SELECT AVG(YEAR_1999) AS AVERAGE_1999
FROM EMPLOYEE_COMMISSIONS;
```

In this SELECT statement, the value that is returned from the YEAR_1999 column is placed in a column named AVERAGE_1999. This is the name of the column that's returned as part of a virtual table in the query results. If you don't specify an AS subclause, the column name in the virtual table is the same as the column name in the source table. If a column name cannot be inherited naturally (for example, when adding two column values together), you must use the AS subclause.

Notice that in the previous examples the FROM clause is used to specify the table (EMPLOYEE_COMMISSIONS) that contains the columns referred to in the SELECT clause. The FROM clause includes the FROM keyword and one or more table references. If there are multiple table references, they must be separated using commas. In most cases, the table reference is either the name of a table or of joined tables, although it can also be a type of subquery. I discuss joined tables in Chapter 11 and subqueries in Chapter 12. For this chapter, the FROM clause is used primarily to reference table names, as I have defined the clause in the two previous examples (where <table reference> equals EMPLOYEE_COMMISSIONS).

Together the SELECT clause and the FROM clause form the foundation for the SELECT statement, which can be as simple as querying every row and every column of a table, as shown in the following example:

```
SELECT * FROM PERFORMERS;
```

In this statement, I specify that every column the PERFORMERS table should be returned. In addition, every row will be returned because no other clauses have been specified.

PERFORMER_ID: INT	PERFORMER_NAME: VARCHAR(60)	PLACE_OF_BIRTH: VARCHAR (60)
2001	Jennifer Warnes	Seattle, Washington, USA
2002	Joni Mitchell	Fort MacLeod, Alberta, Canada
2003	William Ackerman	Germany
2004	Kitaro	Toyohashi, Japan
2005	Bing Crosby	Tacoma, Washington, United States
2006	Patsy Cline	Winchester, Virginia, United States
2007	Jose Carreras	Barcelona, Spain
2008	Luciano Pavarotti	Modena, Italy
2009	Placido Domingo	Madrid, Spain

Figure 7-1 The PERFORMER_ID, PERFORMER_NAME, and PLACE_OF_BIRTH columns of the PERFORMERS table

Let's take a closer look at this. The PERFORMERS table includes the PERFORMER_ID, PERFORMER_NAME, and PLACE_OF_BIRTH columns, as shown in Figure 7-1.

If you execute the SELECT statement shown in the previous example, your query results would look similar to the following:

```

PERFORMER_ID  PERFORMER_NAME      PLACE_OF_BIRTH
-----
2001          Jennifer Warnes     Seattle, Washington, USA
2002          Joni Mitchell       Fort MacLeod, Alberta, Canada
2003          William Ackerman    Germany
2004          Kitaro              Toyohashi, Japan
2005          Bing Crosby         Tacoma, Washington, USA
2006          Patsy Cline         Winchester, Virginia, USA
2007          Jose Carreras       Barcelona, Spain
2008          Luciano Pavarotti   Modena, Italy
2009          Placido Domingo     Madrid, Spain

```

Notice that every row and every column is returned in the query results. If you use the asterisk in your SELECT clause, you do not have to specify the column names.

Now suppose you want to return only the PERFORMER_NAME and PLACE_OF_BIRTH columns. You could modify your SELECT statement to look like the following:

```

SELECT PERFORMER_NAME AS NAME, PLACE_OF_BIRTH
FROM PERFORMERS;

```

Your query results will now contain only two columns, as shown in the following:

```

NAME                PLACE_OF_BIRTH
-----
Jennifer Warnes    Seattle, Washington, USA
Joni Mitchell      Fort MacLeod, Alberta, Canada
William Ackerman   Germany
Kitaro             Toyohashi, Japan
Bing Crosby        Tacoma, Washington, USA
Patsy Cline        Winchester, Virginia, USA
Jose Carreras      Barcelona, Spain
Luciano Pavarotti  Modena, Italy
Placido Domingo    Madrid, Spain

```

Notice that the name of the first column is NAME, rather than PERFORMER_NAME. This is because the AS subclause (specifying NAME) is defined as part of the PERFORMER_NAME derived column. If you were to specify the DISTINCT keyword in this particular situation, you would still receive the same number of rows, although they might not be returned in the same order as they were when you didn't use the keyword, depending on the SQL implementation. The reason that the DISTINCT keyword would make no difference in the query results is that there are no duplicate rows in the table. However, using the DISTINCT keyword can affect performance, particularly if your RDBMS has to sort through a large number of rows, so be sure to use the keyword only when necessary.

Now let's take a look at an example that uses the DISTINCT keyword. Suppose your database includes a table that matches performers to types of music, as shown in Figure 7-2.

PERFORMER_NAME: VARCHAR(60)	PERFORMER_TYPE: VARCHAR(10)
Jennifer Warnes	Folk
Jennifer Warnes	Pop
Joni Mitchell	Pop
Joni Mitchell	Folk
Joni Mitchell	Jazz
William Ackerman	New Age
Kitaro	New Age
Kitaro	International

Figure 7-2 The PERFORMER_NAME and PERFORMER_TYPE columns of the PERFORMER_TYPE table

If your `SELECT` statement includes both (all) columns in the `SELECT` clause, as shown in the following example, your query will return all rows:

```
SELECT * FROM PERFORMER_TYPE;
```

It does not matter if you specify the `DISTINCT` keyword in this case because your query results include no duplicate rows. The results would be the same whether you include the `ALL` keyword, rather than `DISTINCT`, or whether you specify neither of the two qualifiers. In either case, the query results would include the same information that is shown in the table in Figure 7-2.

Now let's take a look at the same statement, only this time it specifies the `DISTINCT` keyword and only one of the two columns:

```
SELECT DISTINCT PERFORMER_NAME  
FROM PERFORMER_TYPE;
```

Notice that this statement includes only the `PERFORMER_NAME` column, which includes duplicate values. By using the `DISTINCT` keyword, your query results will include only one instance of each value. If you execute the `SELECT` statement in the preceding example, your query results will look similar to the following:

```
PERFORMER_NAME  
-----  
Jennifer Warnes  
Joni Mitchell  
Kitaro  
William Ackerman
```

Although there are seven rows in the `PERFORMER_TYPE` table, only four rows are returned because there are only four unique values in the `PERFORMER_NAME` column and the other values are duplicates.

As you can see, the `SELECT` clause and the `FROM` clause are fairly straightforward, at least at this level of coding. Once we get into more complex structures, you'll find that both these clauses can at times become more complicated. However, the important thing to remember right now is that these clauses act as the foundation for the rest of the `SELECT` statement. In terms of execution, the `SELECT` statement, for all practical purposes, begins with the `FROM` clause and ends with the `SELECT` clause. (The `ORDER BY` clause is used primarily for display purposes and doesn't affect which information is actually returned. The `ORDER BY` clause is discussed in more detail in the "Use the `ORDER BY` Clause to Sort Query Results" section later in this chapter.)

Use the `WHERE` Clause to Define Search Conditions

The next clause in the `SELECT` statement is the `WHERE` clause. The `WHERE` clause takes the values returned by the `FROM` clause (in a virtual table) and applies the search condition that is defined within the `WHERE` clause. The `WHERE` clause acts as a filter on the results returned by the `FROM` clause. Each row is evaluated against the search condition. Those rows

that evaluate to true are returned as part of the query result. Those that evaluate to unknown or false are not included in the results.

For a better understanding of how each row is evaluated, let's take a closer look at the <search condition> placeholder. The search condition is made up of one or more predicates that are used to test the contents returned by the FROM clause. A *predicate* is an SQL expression that defines a fact about any row returned by the SELECT statement. You have already seen examples of predicates in Chapters 4 and 5. For instance, one example of a view definition (in Chapter 5) includes the following SELECT statement:

```
SELECT CD_TITLE, COPYRIGHT, IN_STOCK
FROM COMPACT_DISC_INVENTORY
WHERE COPYRIGHT > 1989 AND COPYRIGHT < 2000;
```

This statement is querying three columns in the COMPACT_DISC_INVENTORY table. The SELECT clause specifies the columns to be returned, and the FROM clause specifies the source table. The WHERE clause determines which rows (based on the FROM clause) are included in the results. In this case, the WHERE clause contains two predicates that are connected by the AND keyword. The first predicate (COPYRIGHT > 1989) specifies that all rows included in the query results must contain a value greater than 1989 in the COPYRIGHT column. The second predicate (COPYRIGHT < 2000) specifies that all rows included in the query results must contain a value less than 2000 in the COPYRIGHT column.

As rows are evaluated, each predicate is evaluated on an individual basis to determine whether the row meets the condition defined by that predicate. Returning to the last example, the first predicate sets the condition that values must be greater than 1989. If the COPYRIGHT value for a particular row is more than 1989, the condition is met and the predicate evaluates to true. If the value is not greater than 1989, the predicate evaluates to false. If SQL cannot determine whether or not the value meets the condition (as would be the case if the value is null), the predicate evaluates to unknown.

Every predicate evaluates to true, false, or unknown. If more than one predicate is included in the WHERE clause, they are joined together by the OR keyword or the AND keyword. If OR is used, then at least one of the predicates on either side of OR must evaluate to true for the row to pass the filter, and therefore appear in the query results. If AND is used, then predicates on either side must evaluate to true for the row to pass the filter. For instance, the WHERE clause in the last example includes two predicates that are connected by the AND keyword. This means that the first predicate must evaluate to true *and* the second predicate must evaluate to true. If OR had been used instead of AND, then only one of the predicates must evaluate to true, which is a bit nonsensical in this case because all values except null are either above 1989 or below 2000.

Ultimately, the WHERE clause as a whole must evaluate to true in order for a row to be included in the query results. If the WHERE clause includes more than one predicate, SQL follows specific guidelines for how the statement as a whole is evaluated. Let's start by looking at the OR keyword. Table 7-1 lists the evaluation of a search condition if the OR keyword is used to separate two predicates. To use the table, match a condition in the left column to a condition in the top row. The result (where a row and column intersect to form a cell) shows how the search condition is evaluated based on how each predicate is evaluated.

	True	False	Unknown
True	True	True	True
False	True	False	Unknown
Unknown	True	Unknown	Unknown

Table 7-1 Evaluating Predicates Connected by OR

As the table shows, if both predicates evaluate to true, then the search condition evaluates to true. If both are false, then the search condition evaluates to false. A condition is provided for each possible match. For example, suppose your SELECT statement includes the following WHERE clause:

```
WHERE PERFORMER_TYPE = 'Folk' OR PERFORMER_TYPE = 'Jazz'
```

Now suppose that the first predicate in this example (`PERFORMER_TYPE = 'Folk'`) evaluates to true and the second predicate (`PERFORMER_TYPE = 'Jazz'`) evaluates to false. This means that the row being evaluated contains the Folk value in the `PERFORMER_TYPE` column, but does not contain the Jazz value in that column. Now refer back to Table 7-1. If you select True from the first column, select False from the top row, and then match these two values together (by picking where they intersect), you can see that the search condition evaluates to true, so the row will be included in the query results.

You can do the same thing with the AND keyword as you did with the OR keyword. Table 7-2 matches the nine possible outcomes of two predicates.

Again, you simply match up how each predicate is evaluated to determine whether the search condition will be evaluated to true, false, or unknown. Remember, the search condition must evaluate to true for the row to be included in the query results. As you can see, the AND keyword is a lot less forgiving than the OR keyword. The only way for the search condition to evaluate to true is for both predicates to evaluate to true.

	True	False	Unknown
True	True	False	Unknown
False	False	False	False
Unknown	Unknown	False	Unknown

Table 7-2 Evaluating Predicates Connected by AND

NOTE

Comparison operators and predicates in general are discussed in greater detail in Chapter 9.

If a search condition includes more than two predicates, the predicates are evaluated in an order chosen by the RDBMS, unless parentheses are used to separate combinations of predicates. While the SQL standard does not specify the order in which multiple predicates are to be evaluated, most RDBMS products evaluate AND before OR. For example, you might have a SELECT statement that includes the following WHERE clause:

```
WHERE IN_STOCK = 6 OR IN_STOCK = 27 AND LABEL_ID = 833 OR LABEL_ID = 829
```

Notice that there are four predicates in this clause and no parentheses. Assuming that AND is evaluated before OR, the above WHERE clause would be evaluated as if it was written this way:

```
WHERE IN_STOCK = 6 OR (IN_STOCK = 27 AND LABEL_ID = 833) OR LABEL_ID = 829
```

In order to evaluate to true, a row must contain one of the following values or set of values:

- IN_STOCK value of 6
- IN_STOCK value of 27 and LABEL_ID value of 833
- LABEL_ID value of 829

When you include both the AND and OR keywords in the same WHERE clause, it is *always* a good idea to include parentheses to make sure you are getting the filtering you intend, keeping in mind that predicates within parentheses are always evaluated first. If the RDBMS makes other assumptions, or if parentheses are used around other sets of predicates, the results will be different from what we've seen. For example, suppose you use parentheses as follows:

```
WHERE (IN_STOCK = 6 OR IN_STOCK = 27) AND (LABEL_ID = 833 OR LABEL_ID = 829)
```

The predicates are first evaluated within the context of the parentheses and then compared to other predicates accordingly. In this case, a row must contain one of the two IN_STOCK values *and* the row must contain one of the two LABEL_ID values. As a result, a row must contain one of the following sets of values to evaluate to true:

- IN_STOCK value of 6 and LABEL_ID value of 833
- IN_STOCK value of 6 and LABEL_ID value of 829
- IN_STOCK value of 27 and LABEL_ID value of 833
- IN_STOCK value of 27 and LABEL_ID value of 829

NOTE

SQL includes three operators that you can use if a search condition becomes too complicated. These operators are IS TRUE, IS FALSE, and IS UNKNOWN. For example, you can specify the following search condition: (FIRST_NAME = 'Joni' AND LAST_NAME = 'Mitchell') IS TRUE. This means that the FIRST_NAME value of a returned row must be Joni and the LAST_NAME value must be Mitchell. In other words, they must evaluate to true. If you specify IS FALSE in this situation, the predicate pair would have to evaluate to false, meaning that at least one of the two predicates had to be false (could not be Joni or could not be Mitchell).

Another keyword that you might find useful is the NOT keyword, which can be used alone or along with the AND keyword and the OR keyword to specify the inverse of a predicate. For example, your SELECT statement might include the following WHERE clause:

```
WHERE PERFORMER_NAME = 'Joni Mitchell' OR NOT PERFORMER_NAME = 'Kitaro'
```

In this case, the PERFORMER_NAME value can be Joni Mitchell or it can be any value other than Kitaro. Of course, Joni Mitchell is not equal to Kitaro, so that predicate is redundant and you get the same result if you remove it. Furthermore, you would get the same result if you used the not equal (<>) comparison operator, so the entire WHERE clause can be rewritten more simply as:

```
WHERE PERFORMER_NAME <> 'Kitaro'
```

Defining the WHERE Clause

Now that you have an overview of how to define a WHERE clause, let's put it together with the SELECT clause and FROM clause and take a look at a few examples. The examples that we'll be looking at are based on the INVENTORY table, shown in Figure 7-3. The INVENTORY table contains five columns, some of which we'll be using to define our search conditions.

The first example that we'll be looking at includes a WHERE clause that defines which rows can be returned based on the IN_STOCK values:

```
SELECT * FROM INVENTORY
WHERE IN_STOCK < 20;
```

If you execute this statement, your query results will be similar to the following:

COMPACT_DISC_ID	CD_TITLE	COPYRIGHT	RETAIL_PRICE	IN_STOCK
99301	Famous Blue Raincoat	1991	16.99	6
99303	Court and Spark	1974	14.99	18
99304	Past Light	1983	15.99	2
99305	Kojiki	1990	15.99	5
99306	That Christmas Feeling	1993	10.99	3

COMPACT_DISC_ID: INT	CD_TITLE: VARCHAR(60)	COPYRIGHT: INT	RETAIL_PRICE: NUMERIC(5,2)	IN_STOCK: INT
99301	Famous Blue Raincoat	1991	16.99	6
99302	Blue	1971	14.99	26
99303	Court and Spark	1974	14.99	18
99304	Past Light	1983	15.99	2
99305	Kojiki	1990	15.99	5
99306	That Christmas Feeling	1993	10.99	3
99307	Patsy Cline: 12 Greatest Hits	1988	16.99	25

Figure 7-3 The INVENTORY table containing CD-related data

As you can see, all but two rows are included in the query results. The rows not included contain IN_STOCK values greater than 20. In other words, these two rows evaluated to false.

Now let's take that same SELECT statement and refine the WHERE clause even further. In the new statement, the WHERE clause includes two predicates that are connected by the AND keyword, as shown in the following example:

```
SELECT * FROM INVENTORY
WHERE IN_STOCK < 20 AND RETAIL_PRICE < 15.00;
```

When you execute this statement, you receive the following results:

COMPACT_DISC_ID	CD_TITLE	COPYRIGHT	RETAIL_PRICE	IN_STOCK
99303	Court and Spark	1974	14.99	18
99306	That Christmas Feeling	1993	10.99	3

Notice that only two rows meet the search condition. In other words, only these two rows have an IN_STOCK value of less than 20 *and* a RETAIL_PRICE value of less than 15.00. Because the AND keyword is used, both predicates must evaluate to true, which they do for these two rows.

Now let's make one small modification to the SELECT statement. In the WHERE clause, I have changed the AND keyword to the AND NOT keywords, as shown in the following example:

```
SELECT * FROM INVENTORY
WHERE IN_STOCK < 20 AND NOT RETAIL_PRICE < 15.00;
```

The NOT keyword changes the query results. As you can see, three rows are returned:

COMPACT_DISC_ID	CD_TITLE	COPYRIGHT	RETAIL_PRICE	IN_STOCK
99301	Famous Blue Raincoat	1991	16.99	6
99304	Past Light	1983	15.99	2
99305	Kojiki	1990	15.99	5

The returned rows each contain an IN_STOCK value of less than 20 *and* a RETAIL_PRICE value that is *not* less than 15.00, or 15.00 or greater.

Next we'll look at the same SELECT statement, only this time the two predicates are connected by the OR keyword, as shown in the following example:

```
SELECT * FROM INVENTORY
WHERE IN_STOCK < 20 OR RETAIL_PRICE < 15.00;
```

The query results for this statement include many more rows than when the AND keyword was used. By its very nature, the OR keyword permits greater opportunities for a search clause to evaluate to true. As you can see, six rows have now been returned:

COMPACT_DISC_ID	CD_TITLE	COPYRIGHT	RETAIL_PRICE	IN_STOCK
99301	Famous Blue Raincoat	1991	16.99	6
99302	Blue	1971	14.99	26
99303	Court and Spark	1974	14.99	18
99304	Past Light	1983	15.99	2
99305	Kojiki	1990	15.99	5
99306	That Christmas Feeling	1993	10.99	3

Each row in the query results contains an IN_STOCK value of less than 20 *or* a RETAIL_PRICE value of less than 15.00. Because the OR keyword is being used, only one of the predicates needs to evaluate to true, although it's acceptable if both predicates evaluate to true.

In the next example, I add one more predicate that limits the rows returned to those with an IN_STOCK value greater than 5, along with parentheses to make my intentions clear:

```
SELECT * FROM INVENTORY
WHERE (IN_STOCK < 20 AND IN_STOCK > 5) OR RETAIL_PRICE < 15.00;
```

For a row to be returned, the IN_STOCK value must fall between the range of 5 and 20 *or* the RETAIL_PRICE value must be less than 15.00. The query results from this SELECT statement would be as follows:

COMPACT_DISC_ID	CD_TITLE	COPYRIGHT	RETAIL_PRICE	IN_STOCK
99301	Famous Blue Raincoat	1991	16.99	6
99302	Blue	1971	14.99	26
99303	Court and Spark	1974	14.99	18
99306	That Christmas Feeling	1993	10.99	3

Now let's make one more change to the WHERE clause. Suppose you want the IN_STOCK value to be less than 20 and greater than 5 or the IN_STOCK value to be less than 20 and the RETAIL_PRICE value to be less than 15. One way to do this is to place parentheses around the last two predicates:

```
SELECT * FROM INVENTORY
WHERE IN_STOCK < 20 AND (IN_STOCK > 5 OR RETAIL_PRICE < 15.00);
```

The results you receive this time are slightly different because the Blue row no longer evaluates to true:

COMPACT_DISC_ID	CD_TITLE	COPYRIGHT	RETAIL_PRICE	IN_STOCK
99301	Famous Blue Raincoat	1991	16.99	6
99303	Court and Spark	1974	14.99	18
99306	That Christmas Feeling	1993	10.99	3

By combining predicates together, you can create a variety of search conditions that allow you to return exactly the data you need. The key to writing effective search conditions is a thorough understanding of predicates and the operators used to form those predicates. Chapter 9 takes you through many of the operators you can use and the types of predicates you can create. With that information, you can create effective, concise search conditions.

Use the GROUP BY Clause to Group Query Results

The next clause in the SELECT statement is the GROUP BY clause. The GROUP BY clause has a function very different from the WHERE clause. As the name implies, the GROUP BY clause is used to group together types of information in order to summarize related data. The GROUP BY clause can be included in a SELECT statement whether or not the WHERE clause is used.

As you saw in the “Use a SELECT Statement to Retrieve Data” section, the syntax for the GROUP BY clause, as it appears in the SELECT statement syntax, looks like the following:

```
[ GROUP BY <grouping specification> ]
```

However, the <grouping specification> placeholder can be broken down into smaller elements:

```
<column name> [ { , <column name> } . . . ]
| { ROLLUP | CUBE } ( <column name> [ { , <column name> } . . . ] )
```

In actuality, the <grouping specification> syntax, like some of the other syntax in this book, is even more complex than what I'm presenting here; however, for the purposes of this chapter, this syntax will provide you with all the details you need to use the GROUP BY clause effectively.

Now let's look at the syntax itself. The first line should be self-explanatory. You specify one or more column names that contain values that should be grouped together. This normally applies to columns that represent some sort of categories whose values

are repeated within the table. For example, your database might include a table that lists the employees in your organization. Suppose that the table includes a job title for each employee. You might find that you want to group together information in the table by job title, with one row in the result set for each job title value, perhaps to determine such things as the average salary of each job or number of employees holding each job title. If you need to specify more than one column name, be sure to separate them with a comma following each name (except the last).

As you can see from the syntax, you can specify the second line rather than the first. In this case, you can use either the `ROLLUP` or `CUBE` keyword, along with the list of column names, enclosed in parentheses. Again, be sure to separate column names with commas. With regard to `ROLLUP` and `CUBE`, the best way to understand these operators is through the use of examples. In fact, the best way to understand the entire `GROUP BY` clause is through examples. However, before we get into those, let's take a look at the table on which the examples will be based. Figure 7-4 shows the `COMPACT_DISC_STOCK` table, which contains a list of CDs, whether they're vocal or instrumental, the price, and how many of each title are currently in stock.

Now we can get on with the examples. In the first one we'll look at, I use the `GROUP BY` clause to group rows based on the `CATEGORY` column of the `COMPACT_DISC_STOCK` table, as shown in the following `SELECT` statement:

```
SELECT CATEGORY, SUM(ON_HAND) AS TOTAL_ON_HAND
FROM COMPACT_DISC_STOCK
GROUP BY CATEGORY;
```

First, let's take a look at the `GROUP BY` clause, which specifies that the rows should be grouped together based on the `CATEGORY` column. If you look at Figure 7-4, you'll see that the column contains only two values: `Vocal` and `Instrumental`. As a result, the `SELECT` statement will return only two rows, one for `Instrumental` and one for `Vocal`:

CATEGORY	TOTAL_ON_HAND
Instrumental	78
Vocal	217

Now let's look at the `SELECT` clause in the preceding `SELECT` statement example. Notice that the select list includes the `SUM` function, which adds data in the `ON_HAND` column. The resulting column is then named `TOTAL_ON_HAND`. The only other column included in the select list is the `CATEGORY` column. The select list can include only those columns that are specified in the `GROUP BY` clause or that can somehow be summarized.

What this statement does, then, is add together the total `ON_HAND` values for each value in the `CATEGORY` column. In this case, there are 217 total CDs in stock that are categorized as `Vocal`, and 78 in stock that are categorized as `Instrumental`. If there were another category, then a row would appear for that one as well.

COMPACT_DISC: VARCHAR(60)	CATEGORY: VARCHAR(15)	PRICE: NUMERIC(5,2)	ON_HAND: INT
Famous Blue Raincoat	Vocal	16.99	13
Blue	Vocal	14.99	42
Court and Spark	Vocal	14.99	22
Past Light	Instrumental	15.99	17
Kojiki	Instrumental	15.99	6
That Christmas Feeling	Vocal	14.99	8
Patsy Cline: 12 Greatest Hits	Vocal	16.99	32
Carreras Domingo Pavarotti in Concert	Vocal	15.99	27
After the Rain: The Soft Sounds of Erik Satie	Instrumental	16.99	21
Out of Africa	Instrumental	16.99	29
Leonard Cohen The Best of	Vocal	15.99	12
Fundamental	Vocal	15.99	34
Blues on the Bayou	Vocal	14.99	27
Orlando	Instrumental	14.99	5

Figure 7-4 CD information in the COMPACT_DISC_STOCK table

Ask the Expert

Q: Are there performance considerations regarding the use of GROUP BY?

A: Yes, the use of GROUP BY can cause performance issues because the RDBMS usually must perform a sort in order to properly group the rows, and sorts of large numbers of rows (tens of thousands or more) can consume considerable resources. But also be aware that the ORDER BY clause (presented later in this chapter) and the DISTINCT keyword also usually require sorts and thus have similar performance considerations. That doesn't mean you should be afraid to use them, but rather that you should strive to learn the performance impact of your SQL statements as you gain experience, and thus become more skilled at writing statements that perform best on your particular vendor implementation. For example, in Oracle, a GROUP BY that lists all columns in the SELECT clause is more efficient than using the DISTINCT keyword, and yet the query results of the two approaches are identical.

As I said earlier, you can still use the WHERE clause in a SELECT statement that includes a GROUP BY clause. For example, suppose you want to view totals only for CDs that sell for less than \$16.00. To do this, simply modify your SELECT statement as follows:

```
SELECT CATEGORY, SUM(ON_HAND) AS TOTAL_ON_HAND
FROM COMPACT_DISC_STOCK
WHERE PRICE < 16.00
GROUP BY CATEGORY;
```

Your query results from this statement will be slightly different than if the WHERE clause had not been included:

CATEGORY	TOTAL_ON_HAND
Instrumental	28
Vocal	172

Notice that with CDs that sell for \$16.00 or more excluded, your results now show only 28 instrumental CDs and 172 vocal CDs.

In the previous two examples, the GROUP BY clause specified only one column. However, you can specify additional columns as necessary. This allows you to create subgroups that group data within the scope of the main groups. For example, suppose you want to group data not only according to the values in the CATEGORY column, but also according to the values in the PRICE column. To do this, you should include the PRICE column in the select list as well as the GROUP BY clause, as shown in the following SELECT statement:

```
SELECT CATEGORY, PRICE, SUM(ON_HAND) AS TOTAL_ON_HAND
FROM COMPACT_DISC_STOCK
GROUP BY CATEGORY, PRICE;
```

Now your query results will include six rows, rather than two:

CATEGORY	PRICE	TOTAL_ON_HAND
Instrumental	14.99	5
Vocal	14.99	99
Instrumental	15.99	23
Vocal	15.99	73
Instrumental	16.99	50
Vocal	16.99	45

Notice that for each CATEGORY value, there are three rows, one for each of the PRICE values. For example, in the Vocal group, there are 99 CDs at 14.99, 73 CDs at 15.99, and 45 CDs at 16.99. The number of rows depends on how many different values there are in the columns specified in the GROUP BY clause. In this example, there are two different values in the CATEGORY column and three different values in the PRICE column, which means that six (two times three) rows will be returned.

NOTE

The order in which your query results are returned can vary from implementation to implementation. For example, some products might return all the Instrumental rows together, followed by all the Vocal rows. However, regardless of how the information appears in your user interface, the end results should be the same. Also, most implementations permit you to add an ORDER BY clause (discussed later in this chapter) to sort the summarized rows.

Now let's take a look at the ROLLUP and CUBE operators. Both operators are similar in function in that they return additional data in your query results when added to the GROUP BY clause. The main difference between the two is that the CUBE operator returns more information than the ROLLUP operator. Let's start with an example of the ROLLUP operator so I can demonstrate the difference.

In the following SELECT statement, the GROUP BY clause applies the ROLLUP operator to the CATEGORY and PRICE columns:

```
SELECT CATEGORY, PRICE, SUM(ON_HAND) AS TOTAL_ON_HAND
FROM COMPACT_DISC_STOCK
GROUP BY ROLLUP (CATEGORY, PRICE);
```

NOTE

Implementations can vary with regard to how they support the ROLLUP and CUBE operators. For example, in SQL Server, you must add WITH ROLLUP or WITH CUBE to the end of the GROUP BY clause, rather than defining the clause in the way the SQL:2006 standard specifies. Be sure to check your product documentation to determine how these operators are supported.

Now when you execute the SELECT statement, the query results include an additional row for each value in the CATEGORY column, plus a grand total row at the end:

CATEGORY	PRICE	TOTAL_ON_HAND
Instrumental	14.99	5
Instrumental	15.99	23
Instrumental	16.99	50
Instrumental	NULL	78
Vocal	14.99	99
Vocal	15.99	73
Vocal	16.99	45
Vocal	NULL	217
NULL	NULL	295

The two additional CATEGORY rows provide totals for each value in the CATEGORY column. In the preceding example, the Instrumental group includes a total of 78 CDs, and the Vocal group includes a total of 217 CDs. Notice that the PRICE column includes a null

value for these particular rows. A value cannot be calculated for this column because all three subgroups (from the PRICE column) are represented here. The last row (the one with NULL for both the CATEGORY and PRICE columns) contains a grand total of all CDs counted by the query (both category groups and all three price subgroups).

The CUBE operator returns the same data as the ROLLUP operator, and then some. Notice that, in the following SELECT statement, I've merely replaced the CUBE keyword for ROLLUP:

```
SELECT CATEGORY, PRICE, SUM(ON_HAND) AS TOTAL_ON_HAND
FROM COMPACT_DISC_STOCK
GROUP BY CUBE (CATEGORY, PRICE);
```

This statement returns the following query results:

CATEGORY	PRICE	TOTAL_ON_HAND
Instrumental	14.99	5
Instrumental	15.99	23
Instrumental	16.99	50
Instrumental	NULL	78
Vocal	14.99	99
Vocal	15.99	73
Vocal	16.99	45
Vocal	NULL	217
NULL	NULL	295
NULL	14.99	104
NULL	15.99	96
NULL	16.99	95

You can see that three additional rows have been added to the query results, one row for each different value in the PRICE column. Unlike the ROLLUP operator, the CUBE operator summarizes the values for each subgroup. Also notice that a null value is shown for the CATEGORY column for these rows. This is because both Vocal and Instrumental values are included in each subgroup summary.

As you can see, the GROUP BY clause can be a valuable tool when trying to summarize data, particularly when you make use of the many functions available in SQL, such as SUM and AVG. In Chapter 10, I discuss these and many other functions that you can use to make your SELECT statement more robust and applicable to your needs.

Use the HAVING Clause to Specify Group Search Conditions

The HAVING clause is similar to the WHERE clause in that it defines a search condition. However, unlike the WHERE clause, the HAVING clause is concerned with groups, not individual rows:

- If a GROUP BY clause is specified, the HAVING clause is applied to the groups created by the GROUP BY clause.

- If a WHERE clause is specified and no GROUP BY clause is specified, the HAVING clause is applied to the output of the WHERE clause and that output is treated as one group.
- If no WHERE clause and no GROUP BY clause are specified, the HAVING clause is applied to the output of the FROM clause and that output is treated as one group.

The best way to understand the HAVING clause is to remember that the clauses in a SELECT statement are processed in a definite order. A WHERE clause can receive input only from a FROM clause, but a HAVING clause can receive input from a GROUP BY, WHERE, or FROM clause. This is a subtle, yet important, distinction, and the best way to illustrate it is to look at a couple of examples.

In the first example, which is based on the COMPACT_DISC_STOCK table in Figure 7-4, I use a WHERE clause to specify that the query results should include only rows whose ON_HAND value is less than 20, as shown in the following SELECT statement:

```
SELECT CATEGORY, AVG(PRICE) AS AVG_PRICE
   FROM COMPACT_DISC_STOCK
  WHERE ON_HAND < 20
  GROUP BY CATEGORY;
```

The statement returns two columns: CATEGORY and AVG_PRICE, which is the average of all prices for each category. The averages include only those rows where ON_HAND values are less than 20. If you executed this statement, the results would look similar to the following:

CATEGORY	AVG_PRICE
Instrumental	15.656666
Vocal	15.990000

As you would expect, the query result returns two rows—one for the Instrumental group and one for the Vocal group.

If you were to use the HAVING clause, rather than the WHERE clause, to limit values to less than 20, you might use the following SELECT statement:

```
SELECT CATEGORY, AVG(PRICE) AS AVG_PRICE
   FROM COMPACT_DISC_STOCK
  GROUP BY CATEGORY
 HAVING ON_HAND < 20;
```

However, if you were to try to execute this statement, you would receive an error because you cannot apply individual ON_HAND values to the groups. For a column to be included in the HAVING clause, it must be a grouped column or it must be summarized in some way.

Now let's take a look at another example that uses the HAVING clause. In this case, the clause includes a summarized column:

```
SELECT PRICE, CATEGORY, SUM(ON_HAND) AS TOTAL_ON_HAND
   FROM COMPACT_DISC_STOCK
  GROUP BY PRICE, CATEGORY
 HAVING SUM(ON_HAND) > 10;
```

The HAVING clause in this statement will work because the ON_HAND values are being added together, which means they can work within the group structure. The query results would be as follows:

PRICE	CATEGORY	TOTAL_ON_HAND
-----	-----	-----
15.99	Instrumental	23
16.99	Instrumental	50
14.99	Vocal	99
15.99	Vocal	73
16.99	Vocal	45

The HAVING clause is applied to the results after they have been grouped together (in the GROUP BY clause). For each group, the ON_HAND values are added together, but only groups with TOTAL_ON_HAND values over 10 are included. If the HAVING clause were not included, the query results would include an additional row for the 14.99/Instrumental group.

For the most part, you'll probably find that you'll be using the HAVING clause in conjunction with the GROUP BY clause. By using these two together, you can group together relevant data and then filter that data to refine your search even further. The HAVING clause also has the advantage of allowing you to use set functions such as AVG or SUM, which you cannot use in a WHERE clause unless you place them within a subquery. The important points to keep in mind with the HAVING clause are that it is the last clause in the table expression to be applied and that it is concerned with grouped data, rather than individual rows.

Use the ORDER BY Clause to Sort Query Results

The ORDER BY clause, when it is used in a SELECT statement, is the last clause to be processed. The ORDER BY clause takes the output from the SELECT clause and orders the query results according to the specifications within the ORDER BY clause. The clause does not group rows together, as they're grouped by the GROUP BY clause, nor does it filter out rows, as they're filtered by the WHERE clause or the HAVING clause. You can, however, specify whether the rows are organized in an ascending order (by using the ASC keyword) or in descending order (by using the DESC keyword).

To use the ORDER BY clause, simply specify one or more columns and the optional ASC or DESC keywords (one per column). If a keyword is not specified, ASC is assumed. The rows are organized according to the column you specify. If you define more than one column in the ORDER BY clause, the rows are organized in the order in which the columns are specified.

Let's take a look at a few examples to clarify how the ORDER BY clause works. (The examples are based on the COMPACT_DISC_STOCK table in Figure 7-4.) In the first example, I order the rows based on the PRICE column:

```
SELECT * FROM COMPACT_DISC_STOCK
WHERE PRICE < 16.00
ORDER BY PRICE;
```

Notice that the PRICE column is specified in the ORDER BY clause. Also notice that neither the ASC nor the DESC keyword has been specified, so the ASC keyword will be assumed. If you execute this query, you will receive results similar to the following:

COMPACT_DISC	CATEGORY	PRICE	ON_HAND
Blue	Vocal	14.99	42
Court and Spark	Vocal	14.99	22
That Christmas Feeling	Vocal	14.99	8
Blues on the Bayou	Vocal	14.99	27
Orlando	Instrumental	14.99	5
Carreras Domingo Pavarotti in Concert	Vocal	15.99	27
Leonard Cohen The Best Of	Vocal	15.99	12
Fundamental	Vocal	15.99	34
Past Light	Instrumental	15.99	17
Kojiki	Instrumental	15.99	6

The rows are listed according to the PRICE column. The values in the PRICE column appear in ascending order (lowest price to highest price). Because the WHERE clause was specified, no rows with prices above 15.99 are included in the query results. Also, since only the PRICE column was included in the ORDER BY, the order of rows that have the same price is unpredictable. For example, the five rows with a PRICE of 14.99 will all appear before those with a PRICE of 15.99, but those five rows might appear in any order.

In the next example, the SELECT statement is nearly the same as the last statement, except that an additional column is specified in the ORDER BY clause:

```
SELECT * FROM COMPACT_DISC_STOCK
WHERE PRICE < 16.00
ORDER BY PRICE, ON_HAND DESC;
```

In this case, the ON_HAND column is followed by the DESC keyword, which means that the rows will be listed in descending order. However, because there are two columns, the rows are first ordered by the PRICE column and then by the ON_HAND column. If you execute this SELECT statement, you'll receive the following results:

COMPACT_DISC	CATEGORY	PRICE	ON_HAND
Blue	Vocal	14.99	42
Blues on the Bayou	Vocal	14.99	27
Court and Spark	Vocal	14.99	22
That Christmas Feeling	Vocal	14.99	8
Orlando	Instrumental	14.99	5
Fundamental	Vocal	15.99	34
Carreras Domingo Pavarotti in Concert	Vocal	15.99	27
Past Light	Instrumental	15.99	17
Leonard Cohen The Best Of	Vocal	15.99	12
Kojiki	Instrumental	15.99	6

Ask the Expert

Q: How does the **ORDER BY** clause affect query results in embedded SQL and SQL modules?

A: You can use the **ORDER BY** clause only in direct invocation and when defining cursors. (I discuss cursors in Chapter 15.) You cannot use an **ORDER BY** clause in other situations. This is because of limitations in application languages—they cannot handle an unknown number of rows in a query result. Application languages do not know what to do with this sort of uncertainty. And because the **ORDER BY** clause applies only to multirow query results, the clause is not applicable to environments that require rows to be returned one at a time. However, cursors offer a way for application languages to deal with that uncertainty, allowing the **ORDER BY** clause to be used in cursor definitions. Cursors are discussed in more detail in Chapter 15.

As you can see, the rows are listed according to the order of the **PRICE** values, which are in ascending order. In addition, the **ON_HAND** values are listed in descending order for each price. So for the set of 14.99 **PRICE** values, the rows start with a value of 42 in the **ON_HAND** column and end with a value of 5. Then we jump to the next group of **PRICE** values: 15.99. Once again, the largest **ON_HAND** value for the 15.99 **PRICE** range is listed first and the last row contains the smallest **ON_HAND** value for the 15.99 **PRICE** range.

Whenever you're using the **ORDER BY** clause, you must be aware of the order in which you list column names within that clause. In the preceding example, the **PRICE** column is listed first, so the rows are ordered first by the **PRICE** column and then by the **ON_HAND** column. However, you can reverse the column names, as shown in the following **SELECT** statement:

```
SELECT * FROM COMPACT_DISC_STOCK
WHERE PRICE < 16.00
ORDER BY ON_HAND, PRICE DESC;
```

This time, the **ON_HAND** column is listed first and the **PRICE** column listed second, and the **PRICE** column is assigned the **DESC** keyword. As a result, the rows will be sorted by the **ON_HAND** column first, as shown in the following query results:

COMPACT_DISC	CATEGORY	PRICE	ON_HAND
Orlando	Instrumental	14.99	5
Kojiki	Instrumental	15.99	6
That Christmas Feeling	Vocal	14.99	8
Leonard Cohen The Best Of	Vocal	15.99	12
Past Light	Instrumental	15.99	17
Court and Spark	Vocal	14.99	22
Carreras Domingo Pavarotti in Concert	Vocal	15.99	27

Blues on the Bayou	Vocal	14.99	27
Fundamental	Vocal	15.99	34
Blue	Vocal	14.99	42

Notice that the `ON_HAND` values are in ascending order. The rows are then ordered according to the `PRICE` value. However, because there are only two rows that share the same `ON_HAND` value (27), these are the only rows that the `ORDER BY` column affects, with regard to the `PRICE` column.

The `ORDER BY` clause is a convenient tool for organizing your query results, but remember, it doesn't affect which data is displayed. Only the other clauses can actually name, filter, and group data. The `ORDER BY` clause is merely an organizer for what already exists. And in fact, while it is not a very sound practice, you can include columns in the `ORDER BY` clause that are not in the `SELECT` clause, thereby sorting on columns that are not visible in the query results.

Try This 7-1 Querying the Inventory Database

For the Try This exercises in previous chapters, you created a number of persistent base tables that are capable of storing data. In this chapter, you learned how to create `SELECT` statements that allow you to query data in base tables. As a result, this exercise focuses on creating `SELECT` statements that query data in the tables that you created. However, before you can actually query those tables, data must be stored within them. While I do not cover inserting data until Chapter 8, I do provide the statements you need to insert the data in the `Try_This_07.txt` file, which you can download from our web site. The file contains a series of `INSERT` statements that allow you to populate the tables, along with the `SELECT` statements used in this exercise. You can also view these statements in Appendix C.

If you look at the `Try_This_07.txt` file, you'll see a series of `INSERT` statements that are grouped together according to the tables that you created in the `INVENTORY` database. For example, the first set of `INSERT` statements are for the `CD_LABELS` table, as shown in the following statements:

```
--Insert data into the CD_LABELS table
INSERT INTO CD_LABELS VALUES ( 827, 'Private Music' );
INSERT INTO CD_LABELS VALUES ( 828, 'Reprise Records' );
INSERT INTO CD_LABELS VALUES ( 829, 'Asylum Records' );
INSERT INTO CD_LABELS VALUES ( 830, 'Windham Hill Records' );
INSERT INTO CD_LABELS VALUES ( 831, 'Geffen' );
INSERT INTO CD_LABELS VALUES ( 832, 'MCA Records' );
INSERT INTO CD_LABELS VALUES ( 833, 'Decca Record Company' );
INSERT INTO CD_LABELS VALUES ( 834, 'CBS Records' );
INSERT INTO CD_LABELS VALUES ( 835, 'Capitol Records' );
INSERT INTO CD_LABELS VALUES ( 836, 'Sarabande Records' );
--End inserts for the CD_LABELS table
```

You will need to copy these statements into your client application and execute them. Each `INSERT` statement adds one row of data to the applicable table. For example, the first `INSERT` statement listed in the preceding code adds one row of data to the

(continued)

CD_LABELS table. The values that are added are 827 (for the LABEL_ID column) and Private Music (for the COMPANY_NAME column). Again, I present the INSERT statement in greater detail in Chapter 8. If you are uncomfortable inserting this data before reading about the INSERT statement, I suggest that you review the information in Chapter 8 before working on this Try This exercise and then return here to perform each step. However, if you decide to do this exercise now, then you simply need to execute each statement, as described in the following steps.

NOTE

As you probably noticed, each block of INSERT statements begins and ends with a line that starts off with double hyphens (--). Double hyphens indicate that the line of text that follows is a comment. Your SQL implementation will simply skip over these lines. The comments are there only to provide information to the SQL programmers so they can better understand the code.

Step by Step

1. Open the client application for your RDBMS and connect to the INVENTORY database.
2. Open the Try_This_07.txt file and copy the INSERT statements into your client application. Most applications will allow you to execute blocks of statements, rather than having to enter the data one row at a time. If your application supports executing multiple statements, execute the statements one table at a time by copying and pasting blocks of statements into your client application. You should enter data for each table in the order that the data appears in the Try_This_07.txt file. For example, you should insert values into the CD_LABELS table before the COMPACT_DISCS table.

For each INSERT statement that you execute, you should receive a message acknowledging that the row has been inserted into the table. After you've populated each table with data, you're ready to move on to the next step.

3. You will now query all the data in the ARTISTS table. Enter and execute the following SQL statement:

```
SELECT *  
FROM ARTISTS;
```

Your query results should include the ARTIST_ID, ARTIST_NAME, and PLACE_OF_BIRTH columns. There should be 18 rows of data in all.

4. Now let's create a query that specifies which columns to include in the query results. For the next SELECT statement, you will query the COMPACT_DISC table, but return only the CD_TITLE and IN_STOCK columns. Enter and execute the following SQL statement:

```
SELECT CD_TITLE, IN_STOCK  
FROM COMPACT_DISCS;
```

Your query results should include only the two columns you specified in the SELECT statement. In addition, the query should return 15 rows of data.

5. In Chapter 5, Try This 5-1, you created the CD_IN_STOCK view. The view returns the same data as specified in the SELECT statement in step 4, except that it limits the results to rows with IN_STOCK values greater than 10. You will now query that view. Enter and execute the following SQL statement:

```
SELECT *
FROM CDS_IN_STOCK;
```

Notice that your SELECT statement is the same as it would have been for a persistent base table. You can even specify the view column names if you want. (In fact, you should if you're querying the view in any way other than through direct invocation.) In the last SELECT statement, the query returned 15 rows, but this query returns only 12 rows because the IN_STOCK values must be over 10. The nice part about the view is that it is already set up to return exactly the information you want, without having to define the WHERE clause.

6. Now let's query the COMPACT_DISCS table but refine our SELECT statement by using a WHERE clause. Enter and execute the following SQL statement:

```
SELECT CD_TITLE, IN_STOCK
FROM COMPACT_DISCS
WHERE IN_STOCK > 10 AND IN_STOCK < 30;
```

Because the WHERE clause has been added, your query results should now include only nine rows, and each row should contain an IN_STOCK value between 10 and 30.

7. The next SELECT statement that you create groups together information in the COMPACT_DISCS table. Enter and execute the following SQL statement:

```
SELECT LABEL_ID, SUM(IN_STOCK) AS TOTAL_IN_STOCK
FROM COMPACT_DISCS
GROUP BY LABEL_ID;
```

One row is returned for each different LABEL_ID value, and for each of those values, the total for the IN_STOCK values is returned. There are 10 rows in all. Notice that, in your query results, the name of the column with the IN_STOCK totals is TOTAL_IN_STOCK. When you learn more about joining tables, you'll be able to group data based on more complex queries. Joining tables is discussed in Chapter 11.

8. Now you'll add a HAVING clause to the SELECT statement you just executed. Enter and execute the following SQL statement:

```
SELECT LABEL_ID, SUM(IN_STOCK) AS TOTAL_IN_STOCK
FROM COMPACT_DISCS
GROUP BY LABEL_ID
HAVING SUM(IN_STOCK) > 10;
```

(continued)

The HAVING clause limits the rows that are returned to those whose TOTAL_IN_STOCK values are greater than 10. Now only eight rows are returned.

9. You can also execute a SELECT statement that orders the data returned by your query. Enter and execute the following SQL statement:

```
SELECT *
  FROM COMPACT_DISCS
 WHERE IN_STOCK > 10
 ORDER BY CD_TITLE DESC;
```

Your query results should be organized according to the CD_TITLE column, with the columns listed in descending order. Because the WHERE clause is used, only 12 rows should have been returned.

10. Close the client application.

Try This Summary

In this Try This exercise, you inserted data into the tables of the INVENTORY database. You then created SELECT statements that allowed you to query data in those tables. You should feel free to experiment with SELECT statements and try different types of queries. As you become more comfortable with using the SELECT statement and learn more advanced techniques for querying data, you'll be able to write SELECT statements that access multiple tables, calculate data, and summarize information. However, even the more advanced techniques rely on the basic foundation that you have demonstrated in this exercise. Everything else builds on this.



Chapter 7 Self Test

1. Which clauses in a SELECT statement are part of the table expression?
 - A SELECT
 - B FROM
 - C WHERE
 - D ORDER BY
2. In what order are the clauses of a SELECT statement applied?
3. You are writing a SELECT statement that retrieves the CD_TITLE column and all rows from the INVENTORY table. Which SELECT statement should you use?

4. You are writing a `SELECT` statement that retrieves the `CD_TITLE` column and all rows from the `INVENTORY` table. You want the column in the query results to be named `COMPACT_DISC`. Which `SELECT` statement should you use?
5. Which clauses in a `SELECT` statement are required?
 - A `SELECT`
 - B `FROM`
 - C `WHERE`
 - D `GROUP BY`
6. Which keyword should you add to the `SELECT` clause to ensure that each row of the query result is unique?
 - A `ALL`
 - B `ROLLUP`
 - C `DISTINCT`
 - D `CUBE`
7. You're creating a `SELECT` statement for the `INVENTORY` table and you want to ensure that only rows with a `RETAIL_PRICE` value of less than \$16.00 are included in the query results. What `WHERE` clause should you use?
8. You're creating a `SELECT` statement that includes a `WHERE` clause. The `WHERE` clause contains two predicates. You want the condition of either one of the predicates to be met, but it's not necessary for both conditions to be met. What keyword should you use to connect the two predicates?
9. Each predicate in a `WHERE` clause is evaluated to which of the following?
 - A True
 - B Not
 - C False
 - D Unknown
10. Which clause allows you to group together values in a specified column?
 - A `ROLLUP`
 - B `HAVING`
 - C `ORDER BY`
 - D `GROUP BY`

11. Which two operators can you use in a GROUP BY clause to return additional summary data in a query result?
 - A ROLLUP
 - B HAVING
 - C CUBE
 - D DISTINCT
12. You're writing a SELECT statement that retrieves the CATEGORY and PRICE columns from the COMPACT_DISC_STOCK table. You want to group data together first by the CATEGORY column and then by the PRICE column. Which SELECT statement should you use?
13. You're writing a SELECT statement that retrieves the CATEGORY and PRICE columns from the COMPACT_DISC_STOCK table. You want to group together data first by the CATEGORY column and then by the PRICE column. You then want to filter out any groups that have a PRICE value over 15.99. Which SELECT statement should you use?
14. You're creating a SELECT statement that includes a SELECT clause, FROM clause, WHERE clause, GROUP BY clause, and HAVING clause. From which clause will the HAVING clause receive output?
 - A SELECT
 - B FROM
 - C WHERE
 - D GROUP BY
15. How does the HAVING clause differ from the WHERE clause?
16. From which clause does the ORDER BY clause receive output?
17. Which keyword should you add to an ORDER BY clause to sort data in descending order?



Chapter 8

Modifying SQL Data

Key Skills & Concepts

- Insert SQL Data
- Update SQL Data
- Delete SQL Data

One of the primary functions of any database is to be able to manipulate the data stored within its tables. Designated users must be able to insert, update, and delete data as necessary in order to keep the database current and ensure that only the appropriate data is being stored. SQL provides three statements for basic data manipulation: INSERT, UPDATE, and DELETE. In this chapter, I will examine each of these statements and demonstrate how they can be used in an SQL environment to modify data in the database.

Insert SQL Data

In Chapter 7, Try This 7-1, I introduce you briefly to the INSERT statement. As you can see from that exercise, the INSERT statement allows you to add data to the various tables in your database. I present the basic syntax in this section and an alternate syntax in the next section (“Inserting Values from a SELECT Statement”). The syntax for a basic INSERT statement is relatively straightforward:

```
INSERT INTO <table name>
[ ( <column name> [ { , <column name> } . . . ] ) ]
VALUES ( <value> [ { , <value> } . . . ] )
```

Only the first and last lines in the syntax are required. The second line is optional. Both the first and second lines are part of the INSERT INTO clause. In this clause, you must identify the name of the table (or view) into which you will be inserting data. The table name follows the INSERT INTO keywords. You then have the option of identifying the column names in the table that will be receiving the data. This is the purpose of the second line in the syntax. You can specify one or more columns, all of which must be enclosed in parentheses. If you specify more than one column, they must be separated using commas.

NOTE

Most SQL implementations support inserts into views. However, there are restrictions. For example, you cannot insert into a view if there are table columns that are not included in the view and those columns do not allow null values and do not have a default value defined. Furthermore, if the view has more than one base table, you may not be able to insert into it at all, but if you can, you will be required to name columns from only one of the base tables because an insert can affect only one base table. Always check your vendor documentation.

In the third line of syntax, which is the VALUES clause, you must specify one or more values that will be inserted into the table. The list of values must be enclosed in parentheses and, if more than one is specified, they must be separated using commas. In addition, the values must meet the following requirements:

- If the column names are not specified in the INSERT INTO clause, then there must be one value for each column in the table and the values must be in the same order as they are defined in the table.
- If the column names are specified in the INSERT INTO clause, then there must be exactly one value per specified column and those values must be in the same order in which they are defined in the INSERT INTO clause. However, the column names and values do not have to be in the same order as the columns in the table definition.
- You must provide a value for each column in the table *except* for columns that either allow null values or have a default value defined.
- Each value with a character string data type must be enclosed in single quotes.
- You may use the keyword NULL (or null) as the data value in the VALUES clause to assign a null value to any column that allows nulls.

NOTE

Many SQL programmers prefer to specify the column names in the INSERT INTO clause, whether or not it's necessary to do so, because it provides a method for documenting which columns are supposed to be receiving data. This practice also makes the INSERT statement less prone to errors and other problems should columns be added or the column order be changed at some future time. For these reasons, many organizations require the use of the column names in all INSERT statements.

Now let's take a look at some examples of the INSERT statement. For these examples, I will use the CD_INVENTORY table. The table is based on the following table definition:

```
CREATE TABLE CD_INVENTORY
( CD_NAME          VARCHAR(60)          NOT NULL,
  MUSIC_TYPE       VARCHAR(15),
  PUBLISHER        VARCHAR(50)  DEFAULT 'Independent' NOT NULL,
  IN_STOCK         INT              NOT NULL );
```

The first example I'll show you inserts values into every column in the CD_INVENTORY table:

```
INSERT INTO CD_INVENTORY
VALUES ( 'Patsy Cline: 12 Greatest Hits', 'Country', 'MCA Records', 32 );
```

Notice that the INSERT INTO clause includes only the name of the CD_INVENTORY table, but does not specify any columns. In the VALUES clause, four values have been specified. The values are separated by commas, and the values with character string data types are

enclosed in single quotes. If you refer back to the table definition, you'll see that the values specified in the VALUES clause are in the same order as the column definitions.

When you execute the INSERT statement shown in the example, the data is added to the CD_INVENTORY table, as shown in Figure 8-1.

If you had tried to execute an INSERT statement like the last example, but included only three values, rather than four, you would have received an error. For example, you would not be able to execute the following statement:

```
INSERT INTO CD_INVENTORY
VALUES ( 'Patsy Cline: 12 Greatest Hits', 'MCA Records', 32 );
```

In this example, only three values have been specified. In this case, the missing value is for the MUSIC_TYPE column. Even though this column accepts null values, the SQL implementation has no way of knowing which value is being omitted, so an error is returned.

Instead of leaving the value out of the VALUES clause, you can specify a null value, as shown in the following example:

```
INSERT INTO CD_INVENTORY
VALUES ( 'Out Of Africa', null, 'MCA Records', 29 );
```

If you execute the INSERT statement, your table will now include an additional row. Figure 8-2 shows what the table would look like, assuming that the two INSERT statements have been executed.

The null value was inserted into the MUSIC_TYPE column, and the other values were inserted into the appropriate columns. If a null value were not permitted in the MUSIC_TYPE column, you would have had to specify a value.

NOTE

Figure 8-2 shows the new row being inserted after the existing row in the table. However, the row might be inserted at any place in a table, depending on how the SQL implementation inserts rows. The SQL standard does not specify where a row should be inserted in a table. In fact, you should never rely on the rows in a table being in any particular order—you should use the ORDER BY clause whenever the results of a SELECT need to be in a particular sequence.

Rather than having to provide a value for every column when you insert a row, you can specify which columns receive values. For example, you can specify values for the CD_NAME,

CD_NAME: VARCHAR(60)	MUSIC_TYPE: VARCHAR(15)	PUBLISHER: VARCHAR(50)	IN_STOCK: INT
Patsy Cline: 12 Greatest Hits	Country	MCA Records	32

Figure 8-1 The CD_INVENTORY table with the new row of data

CD_NAME: VARCHAR(60)	MUSIC_TYPE: VARCHAR(15)	PUBLISHER: VARCHAR(50)	IN_STOCK: INT
Patsy Cline: 12 Greatest Hits	Country	MCA Records	32
Out of Africa	NULL	MCA Records	29

Figure 8-2 The CD_INVENTORY table with two rows of data

PUBLISHER, and IN_STOCK columns of the CD_INVENTORY table, as shown in the following example:

```
INSERT INTO CD_INVENTORY ( CD_NAME, PUBLISHER, IN_STOCK )
VALUES ( 'Fundamental', 'Capitol Records', 34 );
```

In this case, one value has been specified for each of the columns identified in the INSERT INTO clause, and the values are specified in the same order as the columns in the INSERT INTO clause. Notice that the INSERT statement doesn't include the MUSIC_TYPE column in the INSERT INTO clause or in the VALUES clause. You can omit this column because null values are permitted in that column. If you were to execute this statement, your CD_INVENTORY table would now have a third row (shown in Figure 8-3).

Once again, the null value is automatically added to the MUSIC_TYPE column. If a default value had been defined for the column, that value would have been added. For example, the following INSERT statement omits the PUBLISHER column, rather than the MUSIC_TYPE column:

```
INSERT INTO CD_INVENTORY ( CD_NAME, MUSIC_TYPE, IN_STOCK )
VALUES ( 'Orlando', 'Soundtrack', 5 );
```

When the row is added to the CD_INVENTORY table, the default value (Independent) is added to the PUBLISHER column, as shown in Figure 8-4.

CD_NAME: VARCHAR(60)	MUSIC_TYPE: VARCHAR(15)	PUBLISHER: VARCHAR(50)	IN_STOCK: INT
Patsy Cline: 12 Greatest Hits	Country	MCA Records	32
Out of Africa	NULL	MCA Records	29
Fundamental	NULL	Capitol Records	34

Figure 8-3 The CD_INVENTORY table with three rows of data

CD_NAME: VARCHAR(60)	MUSIC_TYPE: VARCHAR(15)	PUBLISHER: VARCHAR(50)	IN_STOCK: INT
Patsy Cline: 12 Greatest Hits	Country	MCA Records	32
Out of Africa	NULL	MCA Records	29
Fundamental	NULL	Capitol Records	34
Orlando	Soundtrack	Independent	5

Figure 8-4 The CD_INVENTORY table with four rows of data

If you try to execute an INSERT statement that omits a column that does not permit null values and is not defined with a default value, you will receive an error. When you insert a new row, the RDBMS must get a value for each column from somewhere, so if nulls are not permitted, then the value must come from either a default value (if defined) or the VALUES clause of the INSERT statement.

NOTE

The values that you specify in the VALUES clause must conform to all restrictions placed on a table. This means that the values must conform to the data types or domains associated with a column. In addition, the values are limited by any constraints defined on the table. For example, a foreign key constraint would prevent you from adding any values that violate the constraint, or a check constraint may limit the range of values that can be inserted into the table. Be sure that you're familiar with the restrictions placed on a table before trying to insert data into that table. You can learn more about data types in Chapter 3. You can learn more about domains and constraints in Chapter 4.

You can, of course, specify all columns in the INSERT INTO clause. If you do this, you must be sure to specify the same number of values, in the same order in which the columns are specified. The following INSERT statement inserts values into all columns of the CD_INVENTORY table:

```
INSERT INTO CD_INVENTORY ( CD_NAME, MUSIC_TYPE, PUBLISHER, IN_STOCK )
VALUES ( 'Court and Spark', 'Pop', 'Asylum Records', 22 );
```

When you execute this statement, a row is added to the CD_INVENTORY table, with a value for each column. Figure 8-5 shows the new row, along with the other four rows we have inserted. If you were to omit one of the values from the VALUES clause—even if null values were allowed for the related column—you would receive an error when you executed that statement.

Inserting Values from a SELECT Statement

Earlier in this chapter, at the beginning of the “Insert SQL Data” section, I say that the VALUES clause is mandatory and that you need to specify at least one value. There is, however, an alternative to the VALUES clause. You can use a SELECT statement to specify the values that

CD_NAME: VARCHAR(60)	MUSIC_TYPE: VARCHAR(15)	PUBLISHER: VARCHAR(50)	IN_STOCK: INT
Patsy Cline: 12 Greatest Hits	Country	MCA Records	32
Out of Africa	NULL	MCA Records	29
Fundamental	NULL	Capitol Records	34
Orlando	Soundtrack	Independent	5
Court and Spark	Pop	Asylum Records	22

Figure 8-5 The CD_INVENTORY table with five rows of data

you want to insert into a table. The key to using a SELECT statement, just as with using the VALUES clause, is to make sure that the number of values returned by the SELECT statement matches the required number of values and that those values conform to any restriction on the target table. Let's look at an example.

Suppose that, in addition to the CD_INVENTORY table I've been using in previous examples, your database includes a second table named CD_INVENTORY_2, which includes two columns, as shown in the following table definition:

```
CREATE TABLE CD_INVENTORY_2
( CD_NAME_2   VARCHAR(60) NOT NULL,
  IN_STOCK_2  INT          NOT NULL );
```

The CD_NAME_2 column in the CD_INVENTORY_2 table has the same data type as the CD_NAME column in the CD_INVENTORY table, and the IN_STOCK_2 column in the CD_INVENTORY_2 table has the same data type as the IN_STOCK column in the CD_INVENTORY table. As a result, values taken from the two columns in one table can be inserted into the two columns in the second table.

NOTE

A column in one table does not have to be the same data type as a column in another table for values to be copied from one to the other, as long as the values inserted into the target table conform to the data restrictions of that table.

By using an INSERT statement, you can copy values from the CD_INVENTORY table to the CD_INVENTORY_2 table. The following INSERT statement includes a SELECT statement that queries the CD_INVENTORY table:

```
INSERT INTO CD_INVENTORY_2
SELECT CD_NAME, IN_STOCK
FROM CD_INVENTORY;
```

CD_NAME: VARCHAR(60)	IN_STOCK: INT
Patsy Cline: 12 Greatest Hits	32
Out of Africa	29
Fundamental	34
Orlando	5
Court and Spark	22

Figure 8-6 The CD_INVENTORY_2 table with five rows of data

As you can see, no columns are specified in the INSERT INTO clause; as a result, values will be inserted into both columns in the CD_INVENTORY_2 table. In the second line of the statement, a SELECT statement is used to pull values from the CD_NAME and IN_STOCK columns of the CD_INVENTORY table. The values will then be inserted into their respective columns in the CD_INVENTORY_2 table, as shown in Figure 8-6.

Notice that the CD_INVENTORY_2 table contains the same five rows of data that are shown in Figure 8-5, only the CD_INVENTORY_2 table contains only two columns: CD_NAME_2 and IN_STOCK_2.

Like any other SELECT statement, the SELECT statement that you use in an INSERT statement can contain a WHERE clause. In the following INSERT statement, the SELECT statement contains a WHERE clause that limits the IN_STOCK values to an amount greater than 10:

```
INSERT INTO CD_INVENTORY_2
  SELECT CD_NAME, IN_STOCK
  FROM CD_INVENTORY
  WHERE IN_STOCK > 10;
```

If you were to execute this statement, only four rows would be added to the CD_INVENTORY_2 table, rather than the five rows we saw in the previous example. The WHERE clause in this case works just like the WHERE clause in any SELECT statement. As a result, any row with an IN_STOCK value that is not greater than 10 is eliminated from the query results. Those new filtered results are then inserted into the CD_INVENTORY_2 table.

Update SQL Data

As its name implies, the UPDATE statement allows you to update data in your SQL database. With the UPDATE statement, you can modify data in one or more rows for one or more columns. The syntax for the UPDATE statement can be shown as follows:

```
UPDATE <table name>
SET <set clause expression> [ { , <set clause expression> } ... ]
[ WHERE <search condition> ]
```

As you can see, the UPDATE clause and the SET clause are required, and the WHERE clause is optional. In the UPDATE clause, you must specify the name of the table (or view) that you're updating. In the SET clause, you must specify one or more set clause expressions, which I discuss in more detail later in this chapter. In the WHERE clause, as with the WHERE clause in a SELECT statement (see Chapter 7), you must specify a search condition. The WHERE clause works here in much the same way it does in the SELECT statement. You specify a condition or set of conditions that act as a filter for the rows that are updated. Only the rows that meet these conditions are updated. In other words, only rows that evaluate to true are updated.

NOTE

SQL supports using view names in UPDATE statements. However, if the view is based on multiple tables, all columns being updated must come from a single base table, and there may be other restrictions as described in your DBMS documentation.

Now let's return to the SET clause. As you can see, the clause includes the <set clause expression> placeholder. You must specify one or more set clause expressions. If you specify more than one, you must separate them with a comma. The syntax of the <set clause expression> placeholder can be broken down as follows:

<column name> = <value expression>

Basically, you must specify a column name (from the table that you're updating) and provide a value that the value in the column should equal. For example, suppose you want a value in the IN_STOCK column to be changed to 37. (It doesn't matter what the current value is.) The set clause expression would be as follows: IN_STOCK = 37. In this case, the value expression is 37; however, the value expression can be more complicated than that. For example, you can base the new value on an old value: IN_STOCK = (IN_STOCK + 1). In this case, the value expression is IN_STOCK + 1, which adds the current value in the IN_STOCK column to 1 to give you a new value. In this case, if the original value was 37, the new value will be 38.

Now that we've taken a look at the various parts of the UPDATE statement, let's put it all together using some examples. The examples we'll be looking at are based on the CD_INVENTORY table, which is shown in Figure 8-5.

In the first example, I use the UPDATE statement to change the values of the IN_STOCK column to 27, as shown in the following SQL statement:

```
UPDATE CD_INVENTORY
SET IN_STOCK = 27;
```

This statement does exactly what you might expect: changes every row in the CD_INVENTORY table so that the IN_STOCK column for each row contains a value of 27. This is fine if that's what you want, but it is unlikely that you'll want to change every row in a table so that one of the column values is the same in every row. More likely than not, you'll want to qualify the update by using a WHERE clause.

In the next example, I modify the previous UPDATE statement to include a WHERE clause:

```
UPDATE CD_INVENTORY
  SET IN_STOCK = 27
  WHERE CD_NAME = 'Out of Africa';
```

The UPDATE statement still changes the IN_STOCK column to a value of 27, but it does so only for the rows that meet the search condition in the WHERE clause. In this case, only one row meets that condition: Out of Africa.

You might find that you want to change a value based on a value that already exists, such as the amount of inventory in stock. For example, you can add 2 to the value in the IN_STOCK column:

```
UPDATE CD_INVENTORY
  SET IN_STOCK = (IN_STOCK + 2)
  WHERE CD_NAME = 'Out of Africa';
```

If the Out of Africa row contains the value 27 in the IN_STOCK column, and you execute this UPDATE statement, the new value will be 29. If you execute this statement without the WHERE clause, 2 will be added to the IN_STOCK value for every row in the table.

The WHERE clause also allows you to specify more than one predicate, as you can do with a WHERE clause in a SELECT statement. In the following example, I subtract 2 from the IN_STOCK value for any row that contains a MUSIC_TYPE value of Country *and* an IN_STOCK value greater than 30:

```
UPDATE CD_INVENTORY
  SET IN_STOCK = (IN_STOCK - 2)
  WHERE MUSIC_TYPE = 'Country' AND IN_STOCK > 30;
```

Only one row (Patsy Cline: 12 Greatest Hits) conforms to the search conditions specified in the WHERE clause. The IN_STOCK value for that row has been changed from 32 to 30.

You can also specify multiple expressions in the SET clause. In other words, you can change the values of more than one column at a time. For example, suppose you want to change the PUBLISHER value and IN_STOCK value for the Orlando row. Your UPDATE statement might look something like the following:

```
UPDATE CD_INVENTORY
  SET PUBLISHER = 'Sarabande Records',
      IN_STOCK = (IN_STOCK * 2)
  WHERE CD_NAME = 'Orlando';
```

Notice that the two expressions in the SET clause are separated by a comma. When you execute this statement, the PUBLISHER value is changed from Independent to Sarabande Records, and the IN_STOCK value is changed from 5 to 10. (The 5 value is multiplied by 2.)

One thing you cannot do, however, is change the value for the same column for two different rows if you're trying to put different values in those rows. Let's look at an example to make this clearer. Suppose you want to update the MUSIC_TYPE value for the Out of Africa row and the Fundamental row, but you want to update these rows with different values. The Out of Africa row should have a MUSIC_TYPE value of Soundtrack, and the Fundamental

row should have a `MUSIC_TYPE` value of Blues. As a result, you might try to execute a statement similar to the following:

```
UPDATE CD_INVENTORY
  SET MUSIC_TYPE = 'Soundtrack',
      MUSIC_TYPE = 'Blues'
 WHERE CD_NAME = 'Out of Africa' OR CD_NAME = 'Fundamental';
```

If you tried to execute this statement, the SQL implementation would not know which `MUSIC_TYPE` value to put into which row, and you would receive an error. To handle a situation like this, you would need to create two separate `UPDATE` statements:

```
UPDATE CD_INVENTORY
  SET MUSIC_TYPE = 'Soundtrack'
 WHERE CD_NAME = 'Orlando';
UPDATE CD_INVENTORY
  SET MUSIC_TYPE = 'Blues'
 WHERE CD_NAME = 'Fundamental';
```

Updating Values from a SELECT Statement

In the “Inserting Values from a SELECT Statement” section earlier in this chapter, I told you that you can use a `SELECT` statement in place of the `VALUES` clause. You can also use a `SELECT` statement in the `SET` clause of the `UPDATE` statement. The `SELECT` statement returns the value that is defined in the `<value expression>` portion of the set clause expression. In other words, the `SELECT` statement is added to the right of the equal sign.

Let’s take a look at a few examples to see how this works. The following examples are based on the original data in the `CD_INVENTORY` table (shown in Figure 8-5) and the `CD_INVENTORY_2` table (shown in Figure 8-6). Suppose you want to update data in the `CD_INVENTORY_2` table by using values from the `CD_INVENTORY` table. You might create an `UPDATE` statement that is similar to the following:

```
UPDATE CD_INVENTORY_2
  SET IN_STOCK_2 =
      ( SELECT AVG(IN_STOCK)
        FROM CD_INVENTORY );
```

The `SELECT` statement calculates the average of the `IN_STOCK` values in the `CD_INVENTORY` table, which is 24, so the set clause expression can be interpreted as follows: `IN_STOCK_2 = 24`. As a result, all `IN_STOCK_2` values in the `CD_INVENTORY_2` table are set to 24. Of course, you probably don’t want all your `IN_STOCK_2` values to be the same, so you can limit which rows are updated by adding a `WHERE` clause to the `UPDATE` statement:

```
UPDATE CD_INVENTORY_2
  SET IN_STOCK_2 =
      ( SELECT AVG(IN_STOCK)
        FROM CD_INVENTORY )
 WHERE CD_NAME_2 = 'Orlando';
```

Now only the Orlando row will be updated and the `IN_STOCK_2` value will be changed to 24.

You can even add a WHERE clause to the SELECT statement, as shown in the following example:

```
UPDATE CD_INVENTORY_2
SET IN_STOCK_2 =
    ( SELECT IN_STOCK
      FROM CD_INVENTORY
      WHERE CD_NAME = 'Orlando' )
WHERE CD_NAME_2 = 'Orlando';
```

In this case, the IN_STOCK value of 5 is taken directly from the Orlando row of the CD_INVENTORY table and used as the <value expression> portion of the set clause expression. As a result, the set clause expression can be interpreted as the following: IN_STOCK_2 = 5. (Of course, the value in the CD_INVENTORY_2 table won't change because it is already 5, but if it were something other than 5, it would have been updated to 5.)

You can add one more layer of complexity to the UPDATE statement by modifying the SET clause even further. For example, suppose you want to increase the value by 2 before inserting it into the IN_STOCK_2 column. To do so, you can change the value expression to the following:

```
UPDATE CD_INVENTORY_2
SET IN_STOCK_2 =
    ( SELECT IN_STOCK
      FROM CD_INVENTORY
      WHERE CD_NAME = 'Orlando' ) + 2
WHERE CD_NAME_2 = 'Orlando';
```

Again, the SELECT clause pulls the value of 5 from the IN_STOCK column of the CD_INVENTORY table, but this time, 2 is added to the value returned by the SELECT statement, resulting in a total of 7. As a result, the new set clause expression can be represented as follows: IN_STOCK_2 = (5) + 2. If you execute this statement, the IN_STOCK_2 value will be changed to 7 in the Orlando row of the CD_INVENTORY_2 table.

By combining the SET clause with the WHERE clause, you can create UPDATE statements that can calculate very specific values that can be used to modify any number of rows and columns that you need to update. However, as with the INSERT statement, any values that you modify must conform to the restrictions of that table. In other words, the new values must abide by applicable data types, domains, and constraints.

Delete SQL Data

Of all the data modification statements supported by SQL, the DELETE statement is probably the simplest. It contains only two clauses, only one of which is mandatory. The following syntax shows you just how basic the DELETE statement is:

```
DELETE FROM <table name>
[ WHERE <search condition> ]
```

As you can see, the DELETE FROM clause requires that you specify the name of the table (or view) from which you are deleting rows. The WHERE clause, which is similar to

the WHERE clause in a SELECT statement and an UPDATE statement, requires that you specify a search condition. If you don't include a WHERE clause in your DELETE statement, all rows are deleted from the specified table. Be sure you understand that the DELETE statement does not delete the table itself, only rows in the table—the DROP TABLE statement, as described in Chapter 3, is used to remove table definitions from the database.

NOTE

SQL supports referencing views in the DELETE statement, but the actual delete is done to rows in the base table. In nearly all implementations you cannot delete rows using views that reference more than one base table—see your vendor documentation for specifics.

Notice in the DELETE statement that no column names are specified. This is because you cannot delete individual column values from a table. You can delete only rows. If you need to delete a specific column value, you should use an UPDATE statement to set the value to null. But you can do this only if null values are supported for that column.

Now let's take a look at a couple of examples of the DELETE statement. The first example deletes all data (all rows) from the CD_INVENTORY table, shown in Figure 8-5:

```
DELETE FROM CD_INVENTORY;
```

That's all there is to it. Of course, you would use this statement only if you want to delete *all* data from the CD_INVENTORY. Although you might run into some occasions where it's necessary to delete every row from a table, it is more likely that you'll want to use the WHERE clause to specify which rows to delete. Let's modify the statement we just looked at to delete only rows where the MUSIC_TYPE value is Country:

```
DELETE FROM CD_INVENTORY
WHERE MUSIC_TYPE = 'Country';
```

When you execute this statement, all rows whose MUSIC_TYPE value is Country will be deleted from the CD_INVENTORY table, which in this case is the Patsy Cline: 12 Greatest Hits row.

Now let's modify this DELETE statement a little further by including two predicates in the WHERE clause:

```
DELETE FROM CD_INVENTORY
WHERE MUSIC_TYPE = 'Pop'
OR PUBLISHER = 'Independent';
```

This statement will delete any rows in the CD_INVENTORY table that include a MUSIC_TYPE value of Pop *or* a PUBLISHER value of Independent, which means that the Court and Spark row and Orlando row will be deleted.

As you can see, the number of rows that are deleted from any table depends on the search conditions defined within the WHERE clause. When a WHERE clause is not specified, all rows evaluate to true and are deleted from the table. The WHERE clause allows you to specify exactly which rows should be deleted from the table.

Try This 8-1 Modifying SQL Data

In this Try This exercise, you will use the data modification statements discussed in this chapter to modify data in the INVENTORY database. You will use the INSERT statement to add data, the UPDATE statement to modify data, and the DELETE statement to remove the data from the database. Because you will be working only with data, you will not affect the underlying structure of the tables. You can download the Try_This_08.txt file, which contains the SQL statements used in this exercise.

Step by Step

1. Open the client application for your RDBMS and connect to the INVENTORY database.
2. First you will add a new company to the CD_LABELS table. The company is DRG Records and it will have a LABEL_ID value of 837. Enter and execute the following SQL statement:

```
INSERT INTO CD_LABELS
VALUES ( 837, 'DRG Records' );
```

One row will be added to the CD_LABELS table.

3. Now let's add a new CD to the COMPACT_DISCS table. The CD is named *Ann Hampton Callaway*, which has a COMPACT_DISC_ID value of 116. There are 14 of these CDs in stock and the LABEL_ID value should be 836. (This is not the correct LABEL_ID value, but we will use it here for the purposes of this exercise.) Enter and execute the following SQL statement:

```
INSERT INTO COMPACT_DISCS
VALUES ( 116, 'Ann Hampton Callaway', 836, 14 );
```

One row will be added to the COMPACT_DISCS table. The LABEL_ID value of 836 represents Sarabande Records.

4. Now let's insert another row into the COMPACT_DISCS table; only this time, your INSERT statement will specify the column names of the target table. You will insert a CD named *Rhythm Country and Blues*. The new row will contain a COMPACT_DISC_ID value of 117, a LABEL_ID value of 832 (MCA Records), and an IN_STOCK value of 21. Enter and execute the following SQL statement:

```
INSERT INTO COMPACT_DISCS
( COMPACT_DISC_ID, CD_TITLE, LABEL_ID, IN_STOCK )
VALUES ( 117, 'Rhythm Country and Blues', 832, 21 );
```

One row will be inserted into the COMPACT_DISCS table.

5. After you enter the Rhythm Country and Blues row, you realize that the `IN_STOCK` value is incorrect, and you want to update that value to 25. Enter and execute the following SQL statement:

```
UPDATE COMPACT_DISCS
  SET IN_STOCK = 25
  WHERE COMPACT_DISC_ID = 117;
```

The `IN_STOCK` value of the Rhythm Country and Blues row will be changed to 25.

6. You now realize that you entered the wrong `LABEL_ID` value for the Ann Hampton Callaway row. However, you want to be able to modify the existing value by specifying the company name rather than the `LABEL_ID` value. The company name is DRG Records, which you added to the `CD_LABELS` table in step 2. Enter and execute the following SQL statement:

```
UPDATE COMPACT_DISCS
  SET LABEL_ID =
    ( SELECT LABEL_ID
      FROM CD_LABELS
      WHERE COMPANY_NAME = 'DRG Records' )
  WHERE COMPACT_DISC_ID = 116;
```

In this statement, you used a `SELECT` statement to pull the `LABEL_ID` value from the `CD_LABELS` table. The statement returned a value of 837. The value 837 was then used as the `LABEL_ID` value for the `COMPACT_DISCS` table. Note that you would not have been able to enter the value of 837 into the `LABEL_ID` column of the `COMPACT_DISCS` table if it did not already exist in the `CD_LABELS` table. Not only is this because a `SELECT` statement was used to pull that value, but also because the `LABEL_ID` column in the `COMPACT_DISCS` table is a foreign key that references the `CD_LABELS` table. As a result, the value must exist in the referenced table before it can be added to the referencing table. See Chapter 4 for more information about foreign keys.

7. Now let's take a look at the data that you've entered and updated. Enter and execute the following SQL statement:

```
SELECT *
  FROM COMPACT_DISCS
  WHERE COMPACT_DISC_ID = 116
     OR COMPACT_DISC_ID = 117;
```

The `SELECT` statement requests data from all columns in the `COMPACT_DISCS` table, but only for those rows that have a `COMPACT_DISC_ID` value of 116 *or* 117. Your query results should include two rows. Verify that the information in those rows is correct. The Ann Hampton Callaway row should have a `LABEL_ID` value of 837 and an `IN_STOCK` value of 14, and the Rhythm Country and Blues row should have a `LABEL_ID` value of 832 and an `IN_STOCK` value of 25.

(continued)

- Now let's delete the two rows you added to the `COMPACT_DISCS` table. Enter and execute the following SQL statement:

```
DELETE FROM COMPACT_DISCS
WHERE COMPACT_DISC_ID = 116
   OR COMPACT_DISC_ID = 117;
```

The Ann Hampton Callaway row and the Rhythm Country and Blues row should have been deleted from the `COMPACT_DISCS` table.

- Next delete the row you added to the `CD_LABELS` table. Enter and execute the following SQL statement:

```
DELETE FROM CD_LABELS
WHERE LABEL_ID = 837;
```

The DRG Records row should have been deleted from the `CD_LABELS` table.

NOTE

If you had tried to delete this row before deleting the Ann Hampton Callaway row in the `COMPACT_DISCS` table, you would have received an error because the `LABEL_ID` value in `COMPACT_DISCS` references the DRG Records row in `CD_LABELS`. The Ann Hampton Callaway row had to be deleted first, or the `LABEL_ID` value had to be changed to another value that conformed to the foreign key constraint.

- Close the client application.

Try This Summary

In this Try This exercise, you added one row to the `LABEL_ID` table and two rows to the `COMPACT_DISCS` table. You then updated the two rows in the `COMPACT_DISCS` table. After that, you deleted all the rows that you created. By the time you finished the exercise, the `INVENTORY` database should have been the same as when you began. As you can see, modifying data within tables is a very straightforward process; however, individual data modification statements can become far more complex. When you learn more advanced techniques for querying data, you'll be able to refine your statements to an even greater degree, providing you with more flexibility in inserting, updating, and deleting data.



Chapter 8 Self Test

- Which SQL statement should you use to add data to a table?
 - SELECT
 - INSERT
 - UPDATE
 - DELETE

2. What two clauses are mandatory in an INSERT statement?
3. In which clause in the INSERT statement do you identify the table that will receive the new data?
4. You create the following INSERT statement to add data to the PERFORMING_ARTISTS table:

```
INSERT INTO PERFORMING_ARTISTS VALUES ( 12, 'Frank Sinatra' );
```

The PERFORMING_ARTISTS table includes three columns. What will happen when you try to execute this statement?

5. What information must you specify in the VALUES clause of an INSERT statement?
6. What requirements must be met by the values in a VALUES clause?
7. You're creating an INSERT statement to insert data into the ARTIST_TYPES table. The table includes only two columns: ART_ID and TYPE_NAME. You want to insert one row that includes the ART_ID value of 27 and the TYPE_NAME value of Gospel. Which SQL statement should you use?
8. You're creating an INSERT statement that inserts values taken from another table. Which type of statement or clause can you use in place of the VALUES clause to pull data from that other table?
 - A UPDATE
 - B SET
 - C SELECT
 - D WHERE
9. Which statement should you use to modify existing data in one or more rows in a table?
 - A SELECT
 - B INSERT
 - C UPDATE
 - D DELETE
10. Which clauses in an UPDATE statement are mandatory?
11. What is the purpose of the WHERE clause in an UPDATE statement?
12. You're creating an UPDATE statement to update data in the PERFORMING_ARTISTS table. You want to update the ART_ID value in the row that contains the PERF_ART_ID value of 139. The new ART_ID value is 27. Which SQL statement should you use?
13. You're creating an UPDATE statement to update data in the PERFORMING_ARTISTS table. You want to update the ART_ID value of every row to 27. Which SQL statement should you use?

14. You're updating two columns in the CD_INVENTORY table. You want to change the PUBLISHER value to MCA Records and you want to double the IN_STOCK value. Which SET clause should you use?
15. You're creating an UPDATE statement that includes a SET clause with one value expression. You want the value expression to pull a value from another table in the database. Which statement or clause can you use as a value expression to choose data from another table?
 - A SELECT
 - B WHERE
 - C UPDATE
 - D INSERT
16. Which clause in a DELETE statement is required?
17. Which statement or clause do you use in a DELETE statement to specify which rows are deleted from a table?



Chapter 9

Using Predicates

Key Skills & Concepts

- Compare SQL Data
- Return Null Values
- Return Similar Values
- Reference Additional Sources of Data
- Quantify Comparison Predicates

Up to this point in the book, I have presented a great deal of information about various aspects of database objects and the data they store. In relation to this, I discussed querying data (Chapter 7) and modifying data (Chapter 8). Now I want to take a step back and focus on one aspect of these discussions: the WHERE clause. The WHERE clause, as you might recall, allows you to specify a search condition that filters out those rows that you do not want returned by a SELECT statement or modified by an UPDATE or DELETE statement. The search condition includes one or more predicates that each state a fact about any row that is to be returned or modified. SQL supports a number of types of predicates, all of which allow you to test whether a condition is true, false, or unknown. In this chapter, I focus on those predicates that are most commonly used by SQL programmers, and I provide examples of how they're used to view and modify data in an SQL database.

Compare SQL Data

The first types of predicates that I plan to discuss are those that compare data. These predicates, like any predicate, are included in the WHERE clause. You can include a WHERE clause in a SELECT, UPDATE, or DELETE statement, and in each case, the clause can contain one or more comparison predicates.

Each predicate in the WHERE clause (whether a comparison predicate or another type) is evaluated on an individual basis to determine whether it meets the condition defined by that predicate. After the predicates are evaluated, the WHERE clause is evaluated as a whole. The clause must evaluate to true in order for a row to be included in a search result, be updated, or be deleted. If the clause evaluates to false or unknown, the row is not included or is not modified. For a complete discussion of how predicates and the WHERE clause are evaluated, see Chapter 7.

A comparison predicate is a type of predicate that compares the values in a specified column to a specified value. A comparison operator is used to compare those values. You have already seen a number of comparison operators (and, subsequently, comparison predicates) throughout the book. Table 9-1 lists the six comparison operators supported by SQL and provides an example of each one.

Operator	Symbol	Example
Equal to	=	IN_STOCK = 47
Not equal to	<>	IN_STOCK <> 47
Less than	<	IN_STOCK < 47
Greater than	>	IN_STOCK > 47
Less than or equal to	<=	IN_STOCK <= 47
Greater than or equal to	>=	IN_STOCK >= 47

Table 9-1 SQL Comparison Operators

You no doubt recognize several of these operators, and even those you don't recognize should be fairly self-explanatory. But let's take a quick look at the examples in Table 9-1 to make sure you understand how a comparison predicate works. In the first row in the table (the Equal to row), the example predicate is `IN_STOCK = 47`. If this were to appear in a WHERE clause, it would look like the following:

```
WHERE IN_STOCK = 47
```

`IN_STOCK` is the name of the column in the table identified in the statement that contains the WHERE clause. The equals sign (=) is the comparison operator that is used to compare the values in the `IN_STOCK` column to the value to the right of the equals sign, which in this case is 47. Therefore, for a row to be evaluated to true, the `IN_STOCK` value for that row must be 47. All six comparison operators work in the same way. In each case, the WHERE clause must evaluate to true in order for the row to be returned in the query results or to be modified.

While it is traditional to place the column name to the left of the comparison operator and the constant value to the right, you can reverse them and form an equivalent statement, assuming you also adjust the comparison operator if needed. For example, the following two WHERE clauses are logically identical, each selecting rows with `IN_STOCK` values greater than 5:

```
WHERE IN_STOCK > 5
WHERE 5 < IN_STOCK
```

NOTE

As you learned in Chapter 7, you can combine predicates by using the AND keyword or the OR keyword to join together two or more predicates in a WHERE clause. You can also use the NOT keyword to create an inverse condition for a particular predicate. Remember, no matter how many predicates are included in the WHERE clause, the clause must still evaluate to true for a given row to be selected.

Now that you have an overview of the six types of comparison predicates, let's take a look at some examples. These examples are based on Figure 9-1, which shows the data stored in the `CDS_ON_HAND` table.

CD_TITLE: VARCHAR(60)	COPYRIGHT: INT	RETAIL_PRICE: NUMERIC(5,2)	INVENTORY: INT
Famous Blue Raincoat	1991	16.99	6
Blue	1971	14.99	26
Court and Spark	1974	14.99	18
Past Light	1983	15.99	2
Kojiki	1990	15.99	5
That Christmas Feeling	1993	10.99	3
Patsy Cline: 12 Greatest Hits	1988	16.99	25

Figure 9-1 Comparing data in the CDS_ON_HAND table

In the first example we'll look at, the WHERE clause uses an equal to operator to compare the values in the CD_TITLE column with one of the CD titles:

```
SELECT CD_TITLE, COPYRIGHT
   FROM CDS_ON_HAND
  WHERE CD_TITLE = 'Past Light';
```

This statement will return one row with only two values (one for each column specified in the SELECT clause), as shown in the following query results:

```
CD_TITLE      COPYRIGHT
-----
Past Light    1983
```

Now let's change this SELECT statement a bit. Instead of using the equal to operator, I'll use the not equal to operator:

```
SELECT CD_TITLE, COPYRIGHT
   FROM CDS_ON_HAND
  WHERE CD_TITLE <> 'Past Light';
```

When you execute this statement, six rows are returned:

```
CD_TITLE      COPYRIGHT
-----
Famous Blue Raincoat    1991
Blue                    1971
Court and Spark         1974
Kojiki                  1990
That Christmas Feeling  1993
Patsy Cline: 12 Greatest Hits 1988
```

Notice that all rows except the Past Light row are included in the query results. In this case, the WHERE clause evaluates to true only when the CD_TITLE value does not equal Past Light. Note, however, that if a row contained a null value for CD_TITLE, that row would not appear in either of the prior result sets. Keep in mind that a comparison with a null value will *always* evaluate to unknown (null)—the DBMS cannot tell what it is either equal to or not equal to because the value is unknown. As you will see later in the “Return Null Values” section, there are special operators used for dealing with null values.

Now let’s take a look at the less than operator and the greater than operator. In the next example, I combine two comparison predicates together by using the AND keyword:

```
SELECT CD_TITLE, INVENTORY
       FROM CDS_ON_HAND
       WHERE INVENTORY > 2
             AND INVENTORY < 25;
```

As you can see, the rows returned by this SELECT statement must contain an INVENTORY value between 2 and 25. If you execute this statement, four rows are returned:

CD_TITLE	INVENTORY
Famous Blue Raincoat	6
Court and Spark	18
Kojiki	5
That Christmas Feeling	3

When defining the predicates in a WHERE clause, you’re not limited to using only one column. For instance, if you want to select rows based on both the INVENTORY and RETAIL_PRICE column values, you can modify the last SELECT statement as shown in the following example:

```
SELECT CD_TITLE, INVENTORY
       FROM CDS_ON_HAND
       WHERE INVENTORY > 2
             AND INVENTORY < 25
             AND RETAIL_PRICE <> 16.99;
```

Because the conditions are connected using AND, any row returned in the query results must meet all three conditions defined in the WHERE clause. As a result, only three rows are returned when you execute this statement:

CD_TITLE	INVENTORY
Court and Spark	18
Kojiki	5
That Christmas Feeling	3

Notice that the query results do not include the RETAIL_PRICE column. That is because this column is not specified in the SELECT clause. Even so, you can still use that column in a predicate in the WHERE clause to define a search condition.

Now let's take a look at the less than or equal to operator and the greater than or equal to operator. In the following example, both operators are used to limit the rows returned to those with a COPYRIGHT value that falls within the range of 1971 through 1989.

```
SELECT CD_TITLE, COPYRIGHT
FROM CDS_ON_HAND
WHERE COPYRIGHT >= 1971
AND COPYRIGHT <= 1989;
```

This statement will return slightly different results than what would be returned if you simply used the greater than and less than operators. By using the greater than or equal to operator and the less than or equal to operator, values that equal the specified value are also returned, as shown in the following query results:

CD_TITLE	COPYRIGHT
Blue	1971
Court and Spark	1974
Past Light	1983
Patsy Cline: 12 Greatest Hits	1988

Notice that the Blue row includes a COPYRIGHT value of 1971. This would not have been included if you had merely used the greater than operator.

Up to this point, the examples I've shown you have all been based on SELECT statements. However, you can add a WHERE clause to an UPDATE statement or a DELETE statement. Suppose you want to increase the INVENTORY value for the That Christmas Feeling row. You can use the following UPDATE statement:

```
UPDATE CDS_ON_HAND
SET INVENTORY = 10
WHERE CD_TITLE = 'That Christmas Feeling';
```

When you execute this statement, the INVENTORY value is increased to 10 for the That Christmas Feeling row, but not for any other row because the WHERE clause evaluates to true only for that row. You could have just as easily added this WHERE clause to a DELETE statement, in which case the That Christmas Feeling row would have been deleted.

As with the WHERE clause in a SELECT statement, you can combine two or more predicates to form a search condition:

```
UPDATE CDS_ON_HAND
SET INVENTORY = 3
WHERE CD_TITLE = 'That Christmas Feeling'
AND COPYRIGHT = 1993;
```

When you specify the AND keyword, both predicates must evaluate to true in order for the WHERE clause to evaluate to true. If you specify the OR keyword, instead of AND, then only one of the predicates must evaluate to true for the row to be selected.

Using the BETWEEN Predicate

Strictly speaking, the BETWEEN predicate is not a comparison predicate, at least not as it is presented in the SQL:2006 standard. It is, however, so similar in function to a combination of the greater than or equal to operator and the less than or equal to operator that it's worth discussing here.

The BETWEEN predicate is used in conjunction with the AND keyword to identify a range of values that can be included as a search condition in the WHERE clause. Values in the identified column must fall within that range in order to evaluate to true. When you use the BETWEEN clause, you must specify the applicable column, the low end of the range, and the high end of the range. The following example (which is based on the CDS_ON_HAND table in Figure 9-1) specifies a range from 14 through 16:

```
SELECT CD_TITLE, RETAIL_PRICE
FROM CDS_ON_HAND
WHERE RETAIL_PRICE BETWEEN 14 AND 16;
```

The RETAIL_PRICE value for each selected row must fall within that range, including the end points. If you execute this statement, only four rows are included in the query results:

CD_TITLE	RETAIL_PRICE
Blue	14.99
Court and Spark	14.99
Past Light	15.99
Kojiki	15.99

Now let's take a look at a query similar to the one in the last example, only this time using comparison predicates rather than the BETWEEN predicate:

```
SELECT CD_TITLE, RETAIL_PRICE
FROM CDS_ON_HAND
WHERE RETAIL_PRICE >= 14
AND RETAIL_PRICE <= 16;
```

Notice that two predicates are used: one with the greater than or equal to operator and one with the less than or equal to operator. This SELECT statement will produce the same query results as the previous SELECT statement.

Now let's return to the BETWEEN predicate. As with any predicate, you can combine the BETWEEN predicate with other predicates. In the following statement, the WHERE clause includes a BETWEEN predicate and a comparison predicate:

```
SELECT CD_TITLE, RETAIL_PRICE
FROM CDS_ON_HAND
WHERE RETAIL_PRICE BETWEEN 14 AND 16
AND INVENTORY > 10;
```

As a result of both predicates, the query results can include only those rows with a `RETAIL_PRICE` value that falls within the range of 14 through 16 *and* with an `INVENTORY` value greater than 10. When you execute this query, only two rows are returned:

<code>CD_TITLE</code>	<code>RETAIL_PRICE</code>
Blue	14.99
Court and Spark	14.99

Again, you will notice that the query results don't include the `INVENTORY` column even though that column is specified in a predicate in the `WHERE` clause. You'll also notice that more than one column is referenced in the `WHERE` clause.

In addition to what you've seen so far with the `BETWEEN` predicate, you can also use the clause to specify the inverse of a condition. This is done by using the `NOT` keyword within the predicate. For example, suppose you change the last example to the following:

```
SELECT CD_TITLE, RETAIL_PRICE
FROM CDS_ON_HAND
WHERE RETAIL_PRICE NOT BETWEEN 14 AND 16;
```

The rows returned in the query result will include all rows that do not have a `RETAIL_PRICE` value within the range of 14 through 16. When you execute the statement, three rows are returned:

<code>CD_TITLE</code>	<code>RETAIL_PRICE</code>
Famous Blue Raincoat	16.99
That Christmas Feeling	10.99
Patsy Cline: 12 Greatest Hits	16.99

Notice that all values within the specified range have been excluded from the query results. If you find the `NOT` keyword confusing (as many people do), you can write an equivalent `WHERE` clause using the `OR` keyword and the greater than and less than operators as follows:

```
WHERE RETAIL_PRICE < 14
OR RETAIL_PRICE > 16;
```

Return Null Values

As you might recall from Chapter 4, a null value is used in place of a value when that value is undefined or not known. A null indicates that the value is absent. This is not the same as a zero, a blank, or a default value. By default, `SQL` allows nulls to be used in place of regular values (although you can override the default by including a `NOT NULL` constraint in your column definition). In those cases where null values are permitted, you might find it necessary to specify that null values be returned when you query a table. For this reason, `SQL` provides the `NULL` predicate, which allows you to define search conditions that return null values.

The NULL predicate is very straightforward to implement. Used in conjunction with the IS keyword, the predicate is added to a WHERE clause in the same way any other predicate is added, and it applies only to null values that might exist in the column that you query. The best way to illustrate this is through the use of examples. In these examples, I use the ARTISTS_BIO table, shown in Figure 9-2.

The first example is a SELECT statement that returns rows with a PLACE_OF_BIRTH value of null:

```
SELECT *
  FROM ARTISTS_BIO
 WHERE PLACE_OF_BIRTH IS NULL;
```

The statement returns all columns from the ARTISTS_BIO table; however, it returns only two rows, as you can see in the following query results (your results may look different depending on how your SQL client application displays null values):

```
PERFORMER_NAME    PLACE_OF_BIRTH    YEAR_BORN
-----
William Ackerman  NULL              NULL
Bing Crosby       NULL              1904
```

The fact that the YEAR_BORN column contains a null value for the William Ackerman row has no bearing on the fact that a NULL predicate is used. The NULL predicate in this case identifies the PLACE_OF_BIRTH column only, not the YEAR_BORN column. You can, however, replace the PLACE_OF_BIRTH column in the predicate with the YEAR_BORN column, in which case the rows returned will be those with a YEAR_BORN value of null.

PERFORMER_NAME: VARCHAR(60)	PLACE_OF_BIRTH: VARCHAR(60)	YEAR_BORN: INT
Jennifer Warnes	Seattle, Washington, USA	1947
Joni Mitchell	Fort MacLeod, Alberta, Canada	1943
William Ackerman	NULL	NULL
Kitaro	Toyohashi, Japan	NULL
Bing Crosby	NULL	1904
Patsy Cline	Winchester, Virginia, United States	1932
Jose Carreras	Barcelona, Spain	NULL
Luciano Pavarotti	Modena, Italy	1935
Placido Domingo	Madrid, Spain	1941

Figure 9-2 Returning null values from the ARTISTS_BIO table

According to the SQL:2006 standard, you can also specify both columns in the NULL predicate, as shown in the following example:

```
SELECT *
  FROM ARTISTS_BIO
 WHERE (PLACE_OF_BIRTH, YEAR_BORN) IS NULL;
```

When you include both columns, the PLACE_OF_BIRTH column and YEAR_BORN column must both return null values in order for a row to be returned, which in the case of the ARTISTS_BIO table would only be one row.

NOTE

Although the SQL standard permits you to specify multiple columns in the NULL predicate, many implementations do not support this. Instead you must specify two NULL predicates connected with the AND keyword.

As an alternative to including both columns in one predicate, you can write your SELECT statement as follows:

```
SELECT *
  FROM ARTISTS_BIO
 WHERE PLACE_OF_BIRTH IS NULL
    AND YEAR_BORN IS NULL;
```

If you execute this statement, you'll receive the following query results:

PERFORMER_NAME	PLACE_OF_BIRTH	YEAR_BORN
William Ackerman	NULL	NULL

SQL supports another feature in the NULL predicate. You can use the NOT keyword to find the inverse results of the predicate. For example, suppose you want to return all rows that include an actual value in the PLACE_OF_BIRTH column, rather than a null value. Your statement might look like the following:

```
SELECT *
  FROM ARTISTS_BIO
 WHERE PLACE_OF_BIRTH IS NOT NULL;
```

Your query results will now include seven rows, all of which contain values in the PLACE_OF_BIRTH column:

PERFORMER_NAME	PLACE_OF_BIRTH	YEAR_BORN
Jennifer Warnes	Seattle, Washington, USA	1947
Joni Mitchell	Fort MacLeod, Alberta, Canada	1943
Kitaro	Toyohashi, Japan	NULL
Patsy Cline	Winchester, Virginia, USA	1932

Jose Carreras	Barcelona, Spain	NULL
Luciano Pavarotti	Modena, Italy	1935
Placido Domingo	Madrid, Spain	1941

Notice that null values can still exist in other columns. Because only the `PLACE_OF_BIRTH` column is specified in the `NULL` predicate, only that column must contain a value in order for a row to be returned.

As with the predicates we looked at earlier in the chapter, you can combine the `NULL` predicate with other types of predicates. For example, you can modify the last example to limit the `YEAR_BORN` values to certain years, as shown in the following example:

```
SELECT *
  FROM ARTISTS_BIO
 WHERE PLACE_OF_BIRTH IS NOT NULL
        AND YEAR_BORN > 1940;
```

Now any rows returned must include a value in the `PLACE_OF_BIRTH` column *and* the `YEAR_BORN` value must be greater than 1940. If you execute this query, you'll receive the following results:

PERFORMER_NAME	PLACE_OF_BIRTH	YEAR_BORN
-----	-----	-----
Jennifer Warnes	Seattle, Washington, USA	1947
Joni Mitchell	Fort MacLeod, Alberta, Canada	1943
Placido Domingo	Madrid, Spain	1941

As you can see, only three rows are returned. No rows with a `PLACE_OF_BIRTH` value of null are returned because null evaluates to unknown, and only `WHERE` clauses that evaluate to true can be included in the query results.

Return Similar Values

If any predicate can be fun, it is the `LIKE` predicate. The `LIKE` predicate provides a flexible environment in which you can specify values that are only *similar* to the values stored in the database. This is particularly advantageous if you know only part of a value but still need to retrieve information based on that value. For example, suppose you don't know the entire title of a CD, but you do know part of that title. Or perhaps you know only part of a performer's name. By using the `LIKE` predicate, you can ask for values that are similar to what you do know and from those results determine if the information you need is there.

Before we take a look at the `LIKE` predicate itself, let's look at two symbols used within the predicate. The `LIKE` predicate uses two special characters, the percentage sign (%) and the underscore (_), to help define the search condition specified in the predicate. The percentage sign represents zero or more unknown characters, and the underscore represents exactly one unknown character. You can use these characters at the beginning of a value, in the middle, or at the end, and you can combine them with each other as necessary. The way in which you use these two characters determines the type of data that is retrieved from the database.

Sample Value	Possible Query Results
'J%'	Jennifer Warnes, Joni Mitchell, Jose Carreras
'%Spark'	Court and Spark
'%Blue%'	Famous Blue Raincoat, Blue, Blues on the Bayou
'%Cline%Hits'	Patsy Cline: 12 Greatest Hits
'194_'	1940, 1942, 1947
'19__'	1900, 1907, 1938, 1963, 1999
'__ue'	Blue
'9__01'	90201, 91401, 95501, 99301, 99901
'9_3%'	9032343, 903, 95312, 99306, 983393300333

Table 9-2 Using Special Characters in a LIKE Predicate

Table 9-2 provides a number of examples of how these special characters can be used in a LIKE predicate.

As you can see, the percentage sign and underscore special characters provide a great deal of flexibility and allow you to query a wide range of data.

NOTE

Some vendor implementations can be configured to be case insensitive for data comparisons, meaning that lowercase letters and uppercase letters compare as the same. In fact, this is the default behavior for SQL Server and Sybase; however, Oracle is always case sensitive. Looking at Table 9-2, uppercase letters in the Sample Value column can be changed to lowercase with the same results whenever the DBMS is configured as case insensitive. For example, a LIKE predicate value of %spark will still select the Court and Spark row in a case-insensitive implementation.

Now that you have an understanding of the special characters, let's take a look at the LIKE predicate as a whole. The LIKE predicate includes the column name, the LIKE keyword, and a value enclosed in a set of single quotation marks, which is then enclosed in a set of parentheses (the parentheses are optional in most vendor implementations). For example, the following WHERE clause includes one LIKE predicate:

```
WHERE CD_ID LIKE ('%01')
```

The predicate includes the CD_ID column, the LIKE keyword, and a value of %01. Only rows that contain the correct value in the CD_ID column are returned in the query results. The CD_ID column is part of the CDS table, which is shown in Figure 9-3. I will be using this table for the examples in this section. Notice that, based on the LIKE predicate defined in the preceding WHERE clause, only one row can be returned by this clause, the row with a CD_ID value of 99301.

CD_ID: INT	CD_TITLE: VARCHAR(60)
99301	Famous Blue Raincoat
99302	Blue
99303	Court and Spark
99304	Past Light
99305	Kojiki
99306	That Christmas Feeling
99307	Patsy Cline: 12 Greatest Hits

Figure 9-3 Returning similar values from the CDS table

Now let's take a look at a few examples of SELECT statements that include a LIKE predicate. Suppose you want to find any CDs that contain the word Christmas in the title. You can create the following SELECT statement to query the CDS table:

```
SELECT *
  FROM CDS
 WHERE CD_TITLE LIKE ('%Christmas%');
```

Your query results will include only one row:

```
CD_ID    CD_TITLE
-----  -
99306    That Christmas Feeling
```

If you had included only one percentage sign, no rows would have been returned. For example, if you eliminated the first percentage sign, your SQL implementation would have interpreted this to mean that the value must begin with the word Christmas, which it does not. The same is true for the other percentage sign. If you had eliminated that, your implementation would have assumed that Christmas must be the last word in the character string. In addition, if no percentage signs were used, no rows would have been returned because no values would have matched Christmas exactly.

You can also add the NOT keyword to a LIKE predicate if you want all rows returned except those specified by the predicate. Take, for instance, the last example. If you add the NOT keyword, it will look like the following:

```
SELECT *
  FROM CDS
 WHERE CD_TITLE NOT LIKE ('%Christmas%');
```

This time, your query results include all rows that do not include the word Christmas:

```
CD_ID  CD_TITLE
-----  -----
99301  Famous Blue Raincoat
99302  Blue
99303  Court and Spark
99304  Past Light
99305  Kojiki
99307  Patsy Cline: 12 Greatest Hits
```

Notice that the That Christmas Feeling row is now among the missing.

You can also combine one LIKE predicate with another LIKE predicate. Suppose, for example, you still want to exclude the Christmas value, but you want to include the Blue value, as shown in the following example:

```
SELECT *
FROM CDS
WHERE CD_TITLE NOT LIKE ('%Christmas%')
      AND CD_TITLE LIKE ('%Blue%');
```

The WHERE clause in this SELECT statement eliminates any rows that have the word Christmas appearing anywhere in the CD_TITLE value. In addition, the CD_TITLE value must include the word Blue. As a result, only two rows are returned.

```
CD_ID  CD_TITLE
-----  -----
99301  Famous Blue Raincoat
99302  Blue
```

But what happens if the CD title includes both words? For example, Elvis Presley's *Blue Christmas* is now available on CD. The AND keyword used to connect the predicates means that *both* predicates must be true in order for a row to be returned. Even if a Blue Christmas row existed, it would not be included in the query results because the first predicate (the NOT LIKE one) would evaluate to false.

Try This 9-1 Using Predicates in SQL Statements

Before we move on to other predicates, I think it's a good idea to review those predicates that have already been discussed. These include the six types of comparison predicates, the BETWEEN predicate, the NULL predicate, and the LIKE predicate. In this Try This exercise, you will try a number of these predicates through the use of SELECT statements that will include the appropriate WHERE clauses. You will be querying tables that you created in the INVENTORY database. Because you will be using only SELECT statements, you won't be modifying the tables or the database structure in any way. You'll simply request data based on the predicates that you define. You can download the Try_This_09.txt file, which contains the SQL statements used in this exercise.

Step by Step

1. Open the client application for your RDBMS and connect to the INVENTORY database.
2. In the first statement you create, you'll query the MUSIC_TYPES table to return the names of those rows whose TYPE_ID value is equal to 11 or 12. Enter and execute the following SQL statement:

```
SELECT TYPE_ID, TYPE_NAME
FROM MUSIC_TYPES
WHERE TYPE_ID = 11
      OR TYPE_ID = 12;
```

The statement should return two rows, one for Blues and one for Jazz. Notice that the OR keyword is used to indicate that either value is acceptable.

3. Now you'll query the ARTISTS table and look for artists other than Patsy Cline and Bing Crosby. Enter and execute the following SQL statement:

```
SELECT ARTIST_NAME, PLACE_OF_BIRTH
FROM ARTISTS
WHERE ARTIST_NAME <> 'Patsy Cline'
      AND ARTIST_NAME <> 'Bing Crosby';
```

Your query should return 16 rows and should not include the Patsy Cline row or the Bing Crosby row.

4. Now let's combine a couple of comparison predicates to create a different sort of search condition. In this statement, you'll again query the ARTISTS table, but you'll request only those rows whose ARTIST_ID values lie between 2004 and 2014 (excluding the endpoints). Enter and execute the following SQL statement:

```
SELECT ARTIST_ID, ARTIST_NAME
FROM ARTISTS
WHERE ARTIST_ID > 2004
      AND ARTIST_ID < 2014;
```

Your query should return nine rows.

5. Now let's modify the SELECT statement that you just executed. You should use a BETWEEN predicate rather than the two comparison predicates. Enter and execute the following SQL statement:

```
SELECT ARTIST_ID, ARTIST_NAME
FROM ARTISTS
WHERE ARTIST_ID BETWEEN 2004 AND 2014;
```

You should now see 11 rows, rather than the 9 that were returned in the previous step because BETWEEN always includes the endpoints. Had you used the greater than or equal

(continued)

to operator and the less than or equal to operator in the last step, your query results would have been the same as in this step.

6. Now let's query the ARTISTS table once more, only this time we'll use the NULL predicate. Enter and execute the following SQL statement:

```
SELECT *
  FROM ARTISTS
 WHERE PLACE_OF_BIRTH IS NULL;
```

Your query will return no results because the PLACE_OF_BIRTH column contains no null values.

7. Let's try the same query as in the last step, only this time we'll add the NOT keyword to the NULL predicate. Enter and execute the following SQL statement:

```
SELECT *
  FROM ARTISTS
 WHERE PLACE_OF_BIRTH IS NOT NULL;
```

Your query should now return every row in the table (18 in all).

8. In the next statement, you will use the LIKE predicate to find CD titles that include the word Best or the word Greatest. Your predicate will reference the CD_TITLE column of the COMPACT_DISCS table. Enter and execute the following SQL statement:

```
SELECT CD_TITLE, IN_STOCK
  FROM COMPACT_DISCS
 WHERE CD_TITLE LIKE ('%Greatest%')
        OR CD_TITLE LIKE ('%Best%');
```

Your query should return three rows. In all those rows, the CD_TITLE value should contain the words Greatest or Best.

9. Next you'll modify the statement in the previous step to include the NOT keyword in both predicates. You should also change the OR keyword to AND. Enter and execute the following SQL statement:

```
SELECT CD_TITLE, IN_STOCK
  FROM COMPACT_DISCS
 WHERE CD_TITLE NOT LIKE ('%Greatest%')
        AND CD_TITLE NOT LIKE ('%Best%');
```

Your query results should now include 12 rows. If you had not changed the OR keyword to AND, your results would have included all 15 rows. This is because the statement would *always* evaluate to true—the first predicate would evaluate to true for a row containing Greatest; the second predicate would evaluate to true for a row containing Best; and both predicates would evaluate to true for any other row.

10. Close the client application.

Try This Summary

In this Try This exercise, you created a number of `SELECT` statements that included various predicates. The predicates were contained in `WHERE` clauses that were part of the `SELECT` statements; however, these clauses could also have been part of `UPDATE` and `DELETE` statements. As you move through the rest of this chapter, you will learn about other predicates and how they can be used in various types of statements. These predicates can be used in conjunction with the ones I've already discussed or used by themselves to create more complex search conditions and return more precise results.

Reference Additional Sources of Data

SQL supports several types of predicates that allow you to reference sources other than the main table that you're querying or modifying. As a result, you can create search conditions that compare data between tables in order to determine which rows should be included in your query results, which rows should be updated, or which ones deleted. In this section, I look at two important predicates that you can use to reference other tables: the `IN` predicate and the `EXISTS` predicate.

Both predicates can use subqueries to reference data in the table being queried or modified, or more commonly, in other tables. I first introduce the topic of subqueries in Chapter 4. As you might recall from that chapter, a subquery is an expression that is used as a component within another expression. In its most common usage, a subquery is simply a `SELECT` statement embedded within another statement. When used in a predicate, a subquery becomes part of that predicate and consequently is embedded in the `WHERE` clause of a `SELECT`, `UPDATE`, or `DELETE` statement. Although subqueries are discussed in detail in Chapter 12, I mention them here because they're an integral part of the predicates I'll be discussing in the remaining part of this chapter. In each of these predicates, subqueries are used to reference data in other tables. For the purposes of this chapter, I keep my examples of subqueries simple, but know that they can be far more elaborate than what you see here, and once you complete Chapter 12, you'll be able to apply that knowledge to the predicates you learn about in this chapter.

Using the `IN` Predicate

The `IN` predicate allows you to determine whether the values in the specified column of one table are contained in a defined list or contained within another table. In the first case, you specify the column name, the `IN` keyword, and a list of values that are compared to the values in the specified column. In the second case, you specify the column name, the `IN` keyword, and a subquery, which references the second table. In either case, if the column value matches one of the values in the list or in the subquery results, the predicate evaluates to true, and the row is returned in the query results.

The best way to illustrate both of these methods is through examples. However, before we look at those, refer to the tables shown in Figure 9-4. These are the tables I'll be using for the examples.

COMPACT_DISC_INVENTORY		COMPACT_DISC_ARTISTS	
CD_NAME: VARCHAR (60)	IN_STOCK: INT	TITLE: VARCHAR(60)	ARTIST: VARCHAR(60)
Famous Blue Raincoat	13	Famous Blue Raincoat	Jennifer Warnes
Blue	42	Blue	Joni Mitchell
Court and Spark	22	Court and Spark	Joni Mitchell
Past Light	17	Past Light	William Ackerman
Kojiki	6	Kojiki	Kitaro
That Christmas Feeling	8	That Christmas Feeling	Bing Crosby
Out of Africa	29	Patsy Cline: 12 Greatest Hits	Patsy Cline
Blues on the Bayou	27	After the Rain: The Soft Sounds of Erik Satie	Pascal Roge
Orlando	5	Out of Africa	John Barry
		Leonard Cohen The Best of	Leonard Cohen
		Fundamental	Bonnie Raitt
		Blues on the Bayou	B.B. King
		Orlando	David Motion

Figure 9-4 Querying data from the COMPACT_DISC_INVENTORY table and the COMPACT_DISC_ARTISTS table

As I mentioned, the first method for using the IN predicate is to define a list. Your list should include all values that are to be compared to the values in the specified column. For example, suppose you want to limit your query results to rows in the COMPACT_DISC_INVENTORY table that have an IN_STOCK value of 12, 22, 32, or 42. You can create a SELECT statement that looks like the following:

```
SELECT CD_NAME, IN_STOCK FROM COMPACT_DISC_INVENTORY
WHERE IN_STOCK IN ( 12, 22, 32, 42 );
```

This statement returns only two rows because those are the only rows that have the correct IN_STOCK values:

```
CD_NAME          IN_STOCK
-----          -
Blue             42
Court and Spark  22
```

As you can see, using the IN predicate to define a list is a fairly straightforward process and a useful one when you know exactly which values you want to compare your columns to. It also is a simpler method than defining separate predicates for each value, as in the following example:

```
SELECT CD_NAME, IN_STOCK
FROM COMPACT_DISC_INVENTORY
WHERE IN_STOCK = 12
      OR IN_STOCK = 22
      OR IN_STOCK = 32
      OR IN_STOCK = 42;
```

This statement will return the same results as the SELECT statement in the previous example; however, as you can see, it's much more cumbersome.

Now let's take a look at a SELECT statement that uses a subquery in the IN predicate. Suppose you want to create a query that returns CD names and their artists. You want your query results to include only those CDs that have more than 10 copies in stock. If you refer back to Figure 9-4, you'll see that the COMPACT_DISC_ARTISTS table includes the CD names and their artists. However, as you can also see, the IN_STOCK values are stored in the COMPACT_DISC_INVENTORY table, which means you'll need to reference that table in order to return the correct rows. To do so, you can create the following SELECT statement:

```
SELECT TITLE, ARTIST
FROM COMPACT_DISC_ARTISTS
WHERE TITLE IN
( SELECT CD_NAME
  FROM COMPACT_DISC_INVENTORY
  WHERE IN_STOCK > 10 );
```

If you execute this statement, you'll receive the following results:

TITLE	ARTIST
Famous Blue Raincoat	Jennifer Warnes
Blue	Joni Mitchell
Court and Spark	Joni Mitchell
Past Light	William Ackerman
Out of Africa	John Barry
Blues on the Bayou	B.B. King

Notice that only six rows have been returned. These are the six CDs listed in the COMPACT_DISC_INVENTORY table that have an IN_STOCK value greater than 10.

Now let's take a closer look at the SELECT statement in order to give you a better understanding of how the IN predicate works. The WHERE clause contains only one predicate. It begins with the name of the column (TITLE) whose values you want to verify. The TITLE

column is followed by the IN keyword. The keyword is then followed by a subquery, which is enclosed in parentheses. The subquery consists of the following SELECT statement:

```
SELECT CD_NAME
      FROM COMPACT_DISC_INVENTORY
      WHERE IN_STOCK > 10
```

If you were to execute this statement by itself, you would receive the following results:

```
CD_NAME
-----
Famous Blue Raincoat
Blue
Court and Spark
Past Light
Out of Africa
Blues on the Bayou
```

Each row in the query results, which are derived from the COMPACT_DISC_INVENTORY table, contains an IN_STOCK value greater than 10. The values in the TITLE column of the COMPACT_DISC_ARTISTS table are then compared against these results. Any row that contains a TITLE value that matches one of six CD_NAME values (in the subquery results) is included in the query results of the main SELECT statement.

NOTE

When including a subquery in an IN predicate, the SELECT clause of the subquery must return only one column of data. If you specify more than one column in the result set or you specify an asterisk, you will receive an error.

Like many other predicates, the IN predicate allows you to specify the inverse of a condition by using the NOT keyword. Suppose you rewrite the SELECT statement in the last example to include the NOT keyword in the IN predicate:

```
SELECT TITLE, ARTIST
      FROM COMPACT_DISC_ARTISTS
      WHERE TITLE NOT IN
            ( SELECT CD_NAME
              FROM COMPACT_DISC_INVENTORY
              WHERE IN_STOCK > 10 );
```

Your query results will include all those rows that were not returned by the last SELECT statement and will exclude all those rows that were returned, as shown in the following results:

TITLE	ARTIST
-----	-----
Kojiki	Kitaro
That Christmas Feeling	Bing Crosby
Patsy Cline: 12 Greatest Hits	Patsy Cline

After the Rain: The Soft Sounds of Erik Satie	Pascal Roge
Leonard Cohen The Best Of	Leonard Cohen
Fundamental	Bonnie Raitt
Orlando	David Motion

As you can see, the IN predicate is a very flexible tool for comparing values in a specified column to data in other tables. You'll find this extremely useful as you learn more about subqueries and can create more complex predicates.

Using the EXISTS Predicate

Although similar to an IN predicate, the EXISTS predicate has a slightly different focus. It is concerned only with determining whether or not the subquery returns any rows. If it returns one or more rows, the predicate evaluates to true; otherwise, the predicate evaluates to false. The predicate is made up of the EXISTS keyword and a subquery. For the subquery to be of any real value (and subsequently the EXISTS predicate itself), it should include a predicate that matches two columns in different tables. For example, in Figure 9-4, the COMPACT_DISC_INVENTORY table includes the CD_NAME column, and the COMPACT_DISC_ARTISTS table includes the TITLE column. The two columns can be matched together to ensure that only relevant rows are returned by the subquery. Let's take a look at an example to help clarify this issue.

Suppose you want to retrieve rows from the COMPACT_DISC_INVENTORY table so you can determine how many Joni Mitchell CDs you have in stock. You want to display only the CD names and the number of CDs in stock. You do not want to display the artist's name, and you do not want to display CDs by other artists. To accomplish this, you can use the following SELECT statement:

```
SELECT *
  FROM COMPACT_DISC_INVENTORY
 WHERE EXISTS
    ( SELECT TITLE
      FROM COMPACT_DISC_ARTISTS
      WHERE ARTIST = 'Joni Mitchell'
        AND COMPACT_DISC_INVENTORY.CD_NAME =
          COMPACT_DISC_ARTISTS.TITLE );
```

If you execute this statement, you'll receive the following query results:

CD_NAME	IN_STOCK
-----	-----
Blue	42
Court and Spark	22

The best way to understand how this statement works is to look at how individual rows are evaluated. As you will learn in Chapter 12, subqueries like this one are called *correlated subqueries* because the subquery is executed for each row returned in the main SELECT statement. Because the subquery WHERE clause matches the CD_NAME value

to the TITLE value, the TITLE value in the row being evaluated (in the subquery) must match the CD_NAME value in order for that row to be returned. For example, the first row in the COMPACT_DISC_INVENTORY table contains a CD_NAME value of Famous Blue Raincoat. When this row is tested against the EXISTS predicate, the Famous Blue Raincoat value is matched with the Famous Blue Raincoat value of the TITLE column in the COMPACT_DISC_ARTISTS table. In addition, the Joni Mitchell value is matched against the ARTIST value for the Famous Blue Raincoat row. Because the ARTIST value is Jennifer Warnes, and not Joni Mitchell, the search condition specified in the subquery WHERE clause evaluates to false, so no subquery row is returned for the Famous Blue Raincoat row. As a result, the WHERE clause in the main SELECT statement evaluates to false for the Famous Blue Raincoat row of the COMPACT_DISC_INVENTORY table, and the row is not included in the query results.

This process is repeated for each row in the COMPACT_DISC_INVENTORY table. If the WHERE clause in the subquery evaluates to true, then the EXISTS predicate evaluates to true, which means that the WHERE clause in the main SELECT statement evaluates to true. In the case of our last example SELECT statement, only two rows meet this criteria.

NOTE

It does not matter what columns or how many columns you specify in the SELECT clause of the subquery in an EXISTS predicate. This type of predicate is concerned only with whether rows are being returned, rather than the content of those rows. You can specify any column names or just an asterisk.

The EXISTS predicate, as you might expect, allows you to test the inverse of the predicate condition by using the NOT keyword:

```
SELECT *
  FROM COMPACT_DISC_INVENTORY
 WHERE NOT EXISTS
    ( SELECT TITLE
      FROM COMPACT_DISC_ARTISTS
     WHERE ARTIST = 'Joni Mitchell'
       AND COMPACT_DISC_INVENTORY.CD_NAME =
         COMPACT_DISC_ARTISTS.TITLE );
```

In this case, all CDs *except* the Joni Mitchell CDs are included in the query results. This means that, if the WHERE clause of the subquery evaluates to true (which means that the subquery returns a row), the predicate itself evaluates to false, and no row is returned. On the other hand, if the subquery does not return a row, the predicate evaluates to true, and the row is returned in the query results of the main SELECT statement.

Ask the Expert

Q: You've provided examples that show that there is often more than one way to achieve the same outcome. How do you know which option to select when you're writing an SQL statement?

A: You'll find that, as you learn more about SQL programming and gain a better understanding of the nuances of each statement, there will often be more than one way to achieve the same results. In these cases, your choice of methods will often depend on which statement is the simplest to write or which one performs the best in a particular SQL implementation. As your understanding of SQL grows, so too will your ability to choose the method that's best for your situation. In many cases, the difference between one method and another will not be very great, and your choice might merely depend on your personal preference. However, you might also run into situations in which the SQL implementation in which you're working does not support all the methods provided in the SQL standard. Therefore, you must select the method that can be implemented in your particular environment. Whichever methods you might ultimately use in any given environment, it is best for now that you have as complete a foundation as possible in the basics of SQL. That way you'll be more prepared for various situations and be better equipped to move from implementation to implementation. In addition, you should learn about performance issues related to the implementation with which you're working. You should consider issues of performance when making a decision about which SQL statements to use.

Q: When you provided examples of the EXISTS predicate, your subqueries always matched columns within the subquery WHERE clause. Is this necessary?

A: You can, if you want, create an EXISTS predicate that does not match columns in the subquery, such as in the following statement:

```
SELECT TITLE, ARTIST
   FROM COMPACT_DISC_ARTISTS
  WHERE EXISTS
    ( SELECT CD_NAME
      FROM COMPACT_DISC_INVENTORY
      WHERE IN_STOCK > 10 );
```

In this case, your subquery merely checks to see whether any rows exist in the COMPACT_DISC_INVENTORY table with an IN_STOCK value greater than 10. If those rows exist, the predicate evaluates to true, which means the WHERE clause in the main SELECT statement evaluates to true. As a result, all rows in the COMPACT_DISC_ARTISTS table are returned. Using this sort of subquery is generally not very useful because it offers little advantage over a simple SELECT statement. When using EXISTS, matching columns from different tables within the subquery is essential to providing meaningful filtering for the main SELECT statement.

Quantify Comparison Predicates

SQL includes another type of predicate called a *quantified comparison predicate*, which is a type of predicate used in conjunction with a comparison operator to determine whether *any* or *all* returned values meet the search requirement. SQL supports three quantified comparison predicates: **SOME**, **ANY**, and **ALL**. The **SOME** and **ANY** predicates are referred to as *existential quantifiers* and are concerned with whether any returned values meet the search requirements. These two predicates are identical in meaning and can be used interchangeably. The **ALL** predicate is referred to as a *universal quantifier* and is concerned with whether *all* returned values meet the search requirements. Now let's take a closer look at each one.

Using the **SOME** and **ANY** Predicates

As I mentioned, the **SOME** and **ANY** predicates return identical results. For each row, the predicates compare the value in a specified column to the results of a subquery. If the comparison evaluates to true for *any* of the results, the condition has been satisfied and that row is returned. To create one of these predicates, you must specify the column name that contains the values you want to compare, the comparison operator (see the “Compare SQL Data” section), the **SOME** or **ANY** keyword, and the subquery. Although you can use either keyword, I prefer **ANY** because it seems more intuitive to me, but feel free to use either one.

Now let's take a look at an example to give you a better feel for how these predicates work. The example is based on the **CD_RETAIL** table and the **CD_SALE** table, which are shown in Figure 9-5.

In this example, I want to query data from the **CD_SALE** table. I want to return only those rows that have a **SALE** value less than some of the **RETAIL** values in the **CD_RETAIL** table.

CD_RETAIL			CD_SALE	
CD_NAME: VARCHAR(60)	RETAIL: NUMERIC(5,2)	IN_STOCK: INT	TITLE: VARCHAR(60)	SALE: NUMERIC(5,2)
Famous Blue Raincoat	16.99	5	Famous Blue Raincoat	14.99
Blue	14.99	10	Blue	12.99
Court and Spark	14.99	12	Court and Spark	14.99
Past Light	15.99	11	Past Light	14.99
Kojiki	15.99	4	Kojiki	13.99
That Christmas Feeling	10.99	8	That Christmas Feeling	10.99
Patsy Cline: 12 Greatest Hits	16.99	14	Patsy Cline: 12 Greatest Hits	16.99

Figure 9-5 Using qualified comparison predicates on the **CD_RETAIL** and **CD_SALE** tables

The RETAIL values should be from rows that have an IN_STOCK value greater than 9. In other words, the query should return only those CDs whose sale price is less than *any* retail price of those CDs in which there are more than nine in stock. To accomplish this, I will use the following SELECT statement:

```
SELECT TITLE, SALE
      FROM CD_SALE
     WHERE SALE < ANY
           ( SELECT RETAIL
             FROM CD_RETAIL
             WHERE IN_STOCK > 9 );
```

If you want, you can use the SOME keyword rather than the ANY keyword. The query results would be the same, as shown in the following results:

TITLE	SALE
-----	-----
Famous Blue Raincoat	14.99
Blue	12.99
Court and Spark	14.99
Past Light	14.99
Kojiki	13.99
That Christmas Feeling	10.99

Now let's look at the SELECT statement more closely. The ANY predicate contains the following subquery:

```
SELECT RETAIL
      FROM CD_RETAIL
     WHERE IN_STOCK > 9
```

If you were to execute this subquery on its own, you would receive the following results:

```
RETAIL
-----
14.99
14.99
15.99
16.99
```

The SALE value in each row in the CD_SALE table is then compared to the subquery results. For example, the Past Light row has a SALE value of 14.99. This value is compared to the subquery results to see whether 14.99 is less than *any* value. Because it is less than 15.99 and 16.99, the predicate evaluates to true, and the row is returned. The only row that does not evaluate to true is the Patsy Cline: 12 Greatest Hits row because the SALE value is 16.99, and this is not less than any of the values returned by the query results.

You can use any of the six comparison operators in an ANY or SOME predicate. For example, if you had used the greater than operator, only the Patsy Cline: 12 Greatest Hits row

would have been returned because it would have been the only row with a SALE value greater than any row in the subquery results.

NOTE

The quantified comparison predicates do not support an inverse condition like other predicates. In other words, you cannot add the NOT keyword before ANY or SOME. However, you can achieve the same results using the not equal to (<>) operator,

Using the ALL Predicate

The ALL predicate works much like the ANY and SOME predicates in that it compares column values to the subquery results. However, rather than the column values having to evaluate to true for *any* of the result values, the column values must evaluate to true for *all* the result values; otherwise, the row is not returned.

Let's return to the previous example we looked at, only this time substitute the keyword ALL for the keyword ANY. Your new SELECT statement will look like the following:

```
SELECT TITLE, SALE
   FROM CD_SALE
  WHERE SALE < ALL
        ( SELECT RETAIL
          FROM CD_RETAIL
          WHERE IN_STOCK > 9 );
```

If you execute this statement, you'll find that your query results are quite different from what they were in the previous example:

TITLE	SALE
Blue	12.99
Kojiki	13.99
That Christmas Feeling	10.99

This time, only three rows are returned because they are the only ones that meet the condition of the WHERE predicate.

If you take a closer look at the statement, you'll find that the subquery returns the same values as it does in the previous examples. However, the SALE value for each row in the CD_SALE table must now be less than all the values in the subquery results. For example, the Kojiki row contains a SALE value of 13.99. The subquery results include the values 14.99, 15.99, and 16.99. The 13.99 value is less than all three of the subquery result values, which means that the predicate evaluates to true, so that row is included in the query results. On the other hand, the Past Light row contains a SALE value of 14.99, which is not less than the 14.99 subquery value, so that row is not included in the query results.

Ask the Expert

Q: In your discussions about quantified comparison predicates, you included examples on how to use these predicates; however, the examples included only one predicate in the WHERE clause. Can you use multiple predicates when using a quantified comparison predicate?

A: Yes, you can use multiple predicates. As with any other sort of predicate, you simply connect the predicates using the AND keyword or the OR keyword. But you must make sure that the logic you're using not only makes sense in terms of the data being returned, but also in the sense of being able to understand the statement itself. As a result, the best way to treat these sorts of situations is to set off each predicate in parentheses and then connect the parenthetical expressions with AND or OR. For example, suppose you want to take the example in the section "Using the SOME and ANY Predicates" and add a LIKE predicate to it. (The example is based on Figure 9-5.) You can create a SELECT statement similar to the following:

```
SELECT TITLE, SALE
   FROM CD_SALE
  WHERE ( SALE < ANY ( SELECT RETAIL
                       FROM CD_RETAIL
                       WHERE IN_STOCK > 9 ) )
        AND ( TITLE LIKE ('%Blue%') );
```

Notice that each predicate has been enclosed in a set of parentheses and that they are joined together by AND. If you execute this statement, your query results will meet the condition of the ANY predicate and the LIKE predicate, which specifies that the TITLE value include the word Blue. If you wanted to, you could write these statements without enclosing the predicates in parentheses, but then the statements can start to get confusing and, in more complex structures, can start producing unexpected results.

As with the ANY and SOME predicates, you can use any of the six comparison operators in an ALL predicate. In addition, you can create any type of subquery, as long as it fits in logically with the main SELECT statement. The point to remember is that the column value must be true for all subquery results, not just some of them.

Try This 9-2 Using Subqueries in Predicates

This Try This exercise basically picks up where you left off in Try This 9-1. Once more, you'll be working with predicates, only this time it will be those that use subqueries. These are the predicates that were discussed since the last exercise. They include the IN, EXISTS, ANY, and ALL predicates. As with the previous Try This exercise, you'll apply these predicates to the tables you created in the INVENTORY database. You can download the Try_This_09.txt file, which contains the SQL statements used in this exercise.

Step by Step

1. Open the client application for your RDBMS and connect to the INVENTORY database.
2. In your first statement, you'll use an IN predicate to query data from the COMPACT_DISCS table. You want to view CD and inventory information for CDs published by Decca Record Company. To find out which CDs these are, you must create a subquery that queries data from the CD_LABELS table. Enter and execute the following SQL statement:

```
SELECT CD_TITLE, IN_STOCK
FROM COMPACT_DISCS
WHERE LABEL_ID IN
( SELECT LABEL_ID
  FROM CD_LABELS
  WHERE COMPANY_NAME = 'Decca Record Company' );
```

Your query results should include only two rows. Both these rows have a LABEL_ID value of 833, which is the value returned by the subquery.

3. Now you will try a SELECT statement similar to the one in step 2, only this time you'll use an EXISTS predicate to return data. In addition, you will have to add a predicate to the subquery WHERE clause that matches the LABEL_ID value in the COMPACT_DISCS table to the LABEL_ID value in the CD_LABELS table. Enter and execute the following SQL statement:

```
SELECT CD_TITLE, IN_STOCK FROM COMPACT_DISCS
WHERE EXISTS
( SELECT LABEL_ID FROM CD_LABELS
  WHERE COMPACT_DISCS.LABEL_ID = CD_LABELS.LABEL_ID
    AND LABEL_ID > 830 );
```

Notice that one of the predicates in the subquery WHERE clause uses a comparison operator to look for LABEL_ID values greater than 830. If you were to look at the CD_LABELS table, you would see that six rows contain LABEL_ID values greater than 830. If you were then to match these six values to the LABEL_ID values in the COMPACT_DISCS table, you would find 11 rows that would evaluate to true. These are the 11 rows returned by your SELECT statement.

4. In this statement, you'll use an ANY predicate to compare LABEL_ID values in the CD_LABELS table to LABEL_ID values in the COMPACT_DISCS table that are included in rows with an IN_STOCK value greater than 20. The LABEL_ID values in the CD_LABELS table can match any values in the subquery results. Enter and execute the following SQL statement:

```
SELECT LABEL_ID, COMPANY_NAME
FROM CD_LABELS
WHERE LABEL_ID = ANY
  ( SELECT LABEL_ID
    FROM COMPACT_DISCS
    WHERE IN_STOCK > 20 );
```

Your query should return only five rows.

5. Now try creating the same SELECT statement in step 4, only use an ALL predicate rather than an ANY predicate. Enter and execute the following SQL statement:

```
SELECT LABEL_ID, COMPANY_NAME
FROM CD_LABELS
WHERE LABEL_ID = ALL
  ( SELECT LABEL_ID
    FROM COMPACT_DISCS
    WHERE IN_STOCK > 20 );
```

You'll find that no rows are returned by this query. This is because the subquery returns eight rows with five different values. The LABEL_ID value for each row in the CD_LABELS table cannot match all values, only one or some of them. The only way you would return any rows in this case would be if the subquery returned only one row or returned multiple rows all with the same value.

6. Now try modifying the SELECT statement by changing the comparison predicate in the subquery WHERE clause to greater than 40. Enter and execute the following SQL statement:

```
SELECT LABEL_ID, COMPANY_NAME
FROM CD_LABELS
WHERE LABEL_ID = ALL
  ( SELECT LABEL_ID
    FROM COMPACT_DISCS
    WHERE IN_STOCK > 40 );
```

Your query results will now return one row. This is because the subquery returns only one row, which meets the condition of the ALL predicate.

7. Close the client application.

Try This Summary

In this Try This exercise, you used the IN, EXISTS, ANY, and ALL predicates to query data from the INVENTORY database. You could have also used the SOME predicate in place of the ANY predicate. Combined with the steps in Try This 9-1, your statements here should have allowed you to try a large variety of predicates. As you learn more about subqueries, you will be able to create even more elaborate predicates, ones that you can use not only in SELECT statements, but in UPDATE and DELETE statements as well. In the meantime, I suggest that you experiment with various types of SELECT statements and try different predicates within those statements to see exactly what types of query results you can receive.



Chapter 9 Self Test

1. In which SELECT statement clause do you include predicates?
2. Which comparison operator symbol should you use to express a not equal condition?
 - A <=
 - B >=
 - C <>
 - D =<
3. Which keywords can you use to combine predicates in a WHERE clause?
4. You want to query a table that includes the PRICE column. You want to ensure that all rows returned have a PRICE value of 13.99. What predicate should you use?
5. You create the following SQL statement:

```
SELECT CD_TITLE, RETAIL_PRICE
FROM CDS_ON_HAND
WHERE RETAIL_PRICE >= 14
AND RETAIL_PRICE <= 16;
```

What predicate can you use in place of the two predicates shown in this statement?

6. What keyword can you add to a BETWEEN predicate to find the inverse of the condition specified by the predicate?
7. When is a null value used in a column?
8. You want to query a table to determine which values are null. What type of predicate should you use?

9. You're creating a `SELECT` statement that queries the `ARTISTS_BIO` table. You want to return all columns in the table, but you want to return only those rows that do not contain null values in the `PLACE_OF_BIRTH` column. Which `SELECT` statement should you use?
10. You're querying the `CD_INVENTORY` table. You want to view all columns, but you want to view only rows that contain the word Christmas in the name of the CD. The names are stored in the `CD_TITLE` column. Which `SELECT` statement should you use?
11. What is the difference between a percentage sign and an underscore when used in a `LIKE` predicate?
12. What two types of data sources can you use in an `IN` predicate?
13. Which type of predicate is concerned only with determining whether or not a subquery returns any rows?
14. What column names must be specified in an `EXISTS` predicate?
15. You're creating a `SELECT` statement that includes a predicate in the `WHERE` clause. You want to use a comparison operator to compare the values in one of the columns to the results of a subquery. You want the predicate to evaluate to true for any of the subquery results. Which type of predicate should you use?
 - A `EXISTS`
 - B `ANY`
 - C `ALL`
 - D `IN`
16. What is the difference between a `SOME` predicate and an `ANY` predicate?
17. How does the `ALL` predicate differ from the `SOME` predicate?

This page intentionally left blank

Chapter 10

Working with Functions and Value Expressions

Key Skills & Concepts

- Use Set Functions
- Use Value Functions
- Use Value Expressions
- Use Special Values

In earlier parts of the book, you have been briefly introduced to various value-related functions and expressions. These values and expressions are used in examples and Try This exercises in a number of chapters to demonstrate different components of SQL. In this chapter, I take a closer look at many of these values and expressions, focusing on those that you are most likely to use as a beginning SQL programmer. You should keep in mind, however, that this chapter covers only a portion of the many types of functions and expressions supported by SQL. In addition, SQL implementations can vary greatly with regard to which SQL functions and expressions they support, how those values and expressions are implemented, and what nonstandard functions and expressions they include in their products in addition to the standard ones. Be sure to check the product documentation to determine what functionality is supported. In general, I include in this chapter those functions and expressions most commonly supported by SQL implementations.

Use Set Functions

In Chapter 3, I introduce the concept of a function. As you might recall, a function is a named operation that performs predefined tasks that you can't normally perform by using SQL statements alone. It is a type of routine that takes input parameters, which are enclosed in parentheses, and returns values based on those parameters. An important property of functions is that each execution of a function returns exactly one data value, and this is why functions can be used in place of table column names in the SELECT list of a query—the function returns a single value for each row processed by the query. You have already seen examples of functions, such as SUM and AVG. Both of these functions are known as set functions. A *set function*, sometimes referred to as an *aggregate* function, processes or calculates data and returns the appropriate values. Set functions require that the data be grouped in some way, such as would be the case if the GROUP BY clause were used in a SELECT statement. If the rows are not explicitly grouped in some way, the entire table is treated as one group.

In this section, I discuss five set functions: COUNT, MAX, MIN, SUM, and AVG. These functions are all commonly supported in SQL implementations. For all the set functions, I provide examples of how you would use them in the SELECT clause of a SELECT statement. The examples are based on the table shown in Figure 10-1.

ARTIST_NAME: VARCHAR(60)	CD_NAME: VARCHAR(60)	NUMBER_SOLD: INT
Jennifer Warnes	Famous Blue Raincoat	23
Joni Mitchell	Blue	45
Joni Mitchell	Court and Spark	34
William Ackerman	Past Light	12
Bing Crosby	That Christmas Feeling	34
Patsy Cline	Patsy Cline: 12 Greatest Hits	54
John Barry	Out of Africa	23
Leonard Cohen	Leonard Cohen The Best of	20
Bonnie Raitt	Fundamental	29
B.B. King	Blues on the Bayou	18

Figure 10-1 Using set functions on the ARTIST_CDS table

Using the COUNT Function

The first set function that we'll look at is the COUNT function. As the name implies, the COUNT function counts the number of rows in a table or the number of values in a column, as specified in a SELECT statement. When you use the COUNT function, you must specify a column name to count the number of non-null values in a column, or an asterisk to count all the rows in a table regardless of null values. For example, if you want to know the total number of rows in the ARTIST_CDS table, you can use the following SELECT statement:

```
SELECT COUNT(*) AS TOTAL_ROWS
FROM ARTIST_CDS;
```

In this statement, the COUNT function is used with an asterisk—in parentheses—to count every row in the ARTIST_CDS table and return the total count. The returned value is listed in the TOTAL_ROWS column, a name given to the column returned in the query results, as shown in the following results:

```
TOTAL_ROWS
-----
10
```

As you can see, the query results include only one value (one row with one column), as can be expected of a set function used without any row grouping. The value of 10 indicates that the ARTIST_CDS table contains 10 rows.

As with any other sort of `SELECT` statement, you can qualify your query results by adding the necessary clauses to the statement. For example, suppose you want to find out how many rows include a `NUMBER_SOLD` value greater than 20. You can modify your `SELECT` statement to include a `WHERE` clause:

```
SELECT COUNT(*) AS TOTAL_ROWS
FROM ARTIST_CDS
WHERE NUMBER_SOLD > 20;
```

The value returned will now be 7, rather than 10, because only seven rows meet the search condition specified in the `WHERE` clause.

You might find that, instead of querying the number of rows in a table, you want to know the number of values in a given column (excluding null values). In this case, you would specify the column name rather than the asterisk. For example, suppose you modify the `SELECT` statement shown in the last example to count values in the `ARTIST_NAME` column:

```
SELECT COUNT(ARTIST_NAME) AS TOTAL_ARTISTS
FROM ARTIST_CDS
WHERE NUMBER_SOLD > 20;
```

When you execute this query, the value returned is again 7. This means that seven `ARTIST_NAME` values have a `NUMBER_SOLD` value greater than 20. However, this statement doesn't account for `ARTIST_NAME` values that might be duplicated. If you want to arrive at a count that takes into consideration duplicate values, you can add the `DISTINCT` keyword to the `COUNT` function:

```
SELECT COUNT(DISTINCT ARTIST_NAME) AS TOTAL_ARTISTS
FROM ARTIST_CDS
WHERE NUMBER_SOLD > 20;
```

This time, a value of 6 is returned rather than 7. This is because the `ARTIST_NAME` column includes two instances of the Joni Mitchell value. The column contains only six unique values that meet the condition set forth in the search criteria.

NOTE

Keep in mind that the `SELECT` statement is processed in a specific order: first the `FROM` clause, then the `WHERE` clause, and then the `SELECT` clause. As a result, the `COUNT` function applies only to the rows that meet the search condition defined in the `WHERE` clause. Rows that are not included in the results of the `WHERE` clause have no bearing on the `COUNT` function. For more information about the `SELECT` statement, see Chapter 7.

As already mentioned, if the column specified in the `COUNT` function contains null values, those values are not included in the count. For example, if we were to add a row to the `ARTIST_CDS` table with an `ARTIST_NAME` value of null and a `NUMBER_SOLD` value greater than 20, the `SELECT` statement shown in the previous example would still return a value of 6 because the null value would not be counted. However, if you use an asterisk rather than a column name in the `COUNT` function, all rows are counted, even if some contain null values.

Using the MAX and MIN Functions

The MAX and MIN functions are so similar that it is worth discussing them together. The MAX function returns the highest value from the specified column, and the MIN function returns the lowest value. Both functions require that you specify a column name. For example, suppose you want to return the highest value from the NUMBER_SOLD column in the ARTIST_CDS table. Your SELECT statement would look like the following:

```
SELECT MAX(NUMBER_SOLD) AS MAX_SOLD
FROM ARTIST_CDS;
```

When you execute this statement, your query results will include only one value (one row and one column), as shown in the following results:

```
MAX_SOLD
-----
54
```

This result, by itself, is not particularly helpful. It would be nice if your query results also included the name of the artist and the CD. However, SQL does not support a SELECT statement such as the following:

```
SELECT ARTIST_NAME, CD_NAME, MAX(NUMBER_SOLD)
FROM ARTIST_CDS;
```

Because set functions treat data as groups, you cannot specify the artist name and CD name without somehow grouping the data together. As it stands now, the MAX function treats the entire table as one group; however, neither the ARTIST_NAME values nor the CD_NAME values are grouped together in any way, so the SELECT clause becomes illogical.

Whenever you include a set function in an SQL statement, then every argument in the SELECT list must either be a set function or be included in a group (using the GROUP BY clause described a little later in this topic). One way around this is to use a subquery in the WHERE clause to return the maximum value and then return the necessary information based on that value, as shown in the following example:

```
SELECT ARTIST_NAME, CD_NAME, NUMBER_SOLD
FROM ARTIST_CDS
WHERE NUMBER_SOLD = ( SELECT MAX(NUMBER_SOLD)
                      FROM ARTIST_CDS );
```

The subquery finds the maximum value (54) and uses that value as a condition in the WHERE clause. The NUMBER_SOLD value must equal 54 as long as that is the highest NUMBER_SOLD value in the table. Once you define the necessary search condition in the WHERE clause, you can then use these results to return the information you need. If you execute this statement, one row is returned:

```
ARTIST_NAME    CD_NAME                                NUMBER_SOLD
-----
Patsy Cline:  Patsy Cline 12 Greatest Hits         54
```

As you can see, you now have all the information you need to determine which artist and CD have sold the greatest number.

As I said earlier, the MAX and MIN functions are very similar. If you replace MIN for MAX in the previous example, your query results will look like the following:

```
ARTIST_NAME      CD_NAME      NUMBER_SOLD
-----
William Ackerman Past Light    12
```

The Past Light row is returned because that is the row with the lowest NUMBER_SOLD value.

The MAX and MIN functions are not limited to numeric data. You can also use them to compare character strings. For example, suppose you want to know which artist comes first alphabetically. The following statement will return B.B. King:

```
SELECT MIN(ARTIST_NAME) AS LOW_NAME
FROM ARTIST_CDS;
```

If you use the MAX function, the statement will return William Ackerman.

NOTE

It is quite likely that the tables in your database will separate first names from last names because this is a more flexible design. I've included both names in one column to provide you with simple examples of how various statements work. If names were separated into two columns, the MIN or MAX function would need to be used with the appropriate column.

Now let's back up a little and return to the idea of grouping data. As I mentioned, a set function treats a table as one group if no grouping has been implemented. However, you can easily use a GROUP BY clause to group data. Suppose you want to know the maximum amount sold by each artist. You can group data based on the ARTIST_NAME values:

```
SELECT ARTIST_NAME, MAX(NUMBER_SOLD) AS MAX_SOLD
FROM ARTIST_CDS
WHERE NUMBER_SOLD > 30
GROUP BY ARTIST_NAME;
```

The WHERE clause returns only those rows with a NUMBER_SOLD value greater than 30. These rows are then grouped together according to the ARTIST_NAME values. Once they're grouped together, the maximum amount is returned for each artist, as shown in the following query results:

```
ARTIST_NAME      MAX_SOLD
-----
Bing Crosby      34
Joni Mitchell    45
Patsy Cline      54
```

The `GROUP BY` clause creates three groups, one for each artist that meets the search condition defined in the `WHERE` clause. Of these three groups, only one is made up of duplicate values: Joni Mitchell. Because there are two Joni Mitchell rows in the `ARTIST_CDS` table, there are two `NUMBER_SOLD` values: 45 and 34. As you can see, the highest value is 45, which is the value that's included in the query results for the Joni Mitchell group. If the `MIN` function had been used in the `SELECT` statement, the 34 value would have been returned. As for the other two artist groups, because there is only one value for each of them, the same value is returned regardless of whether the `MAX` or the `MIN` function is used.

Using the SUM Function

Unlike the `MIN` and `MAX` functions, which select the lowest and highest values from a column, the `SUM` function adds column values together. This is particularly handy when you want to find the totals for grouped data (although the `SUM` function, like any other set function, treats the entire table as a single group if data hasn't been explicitly grouped together).

To better understand the `SUM` function, let's take the last example we looked at and modify it slightly:

```
SELECT ARTIST_NAME, SUM(NUMBER_SOLD) AS TOTAL_SOLD
FROM ARTIST_CDS
WHERE NUMBER_SOLD > 30
GROUP BY ARTIST_NAME;
```

As you saw before, the `WHERE` clause returns only those rows with a `NUMBER_SOLD` value greater than 30. These rows are then grouped together according to the `ARTIST_NAME` values. Once they're grouped together, the total amount for each artist group is returned in the query results:

ARTIST_NAME	TOTAL_SOLD
Bing Crosby	34
Joni Mitchell	79
Patsy Cline	54

Notice that the query results include the same three groups that were returned in the previous example. The only difference is that the `TOTAL_SOLD` value in the Joni Mitchell row is 79, as opposed to 45 or 34. The `SUM` function adds these two values together and returns a value of 79. Because the other two groups are each made up of only one entry, their `TOTAL_SOLD` values are the same as their `NUMBER_SOLD` values in the `ARTIST_CDS` table.

You do not have to use a `GROUP BY` clause in a `SELECT` statement that uses a `SUM` function. You can create a `SELECT` statement as simple as the following:

```
SELECT SUM(NUMBER_SOLD) AS TOTAL_SOLD
FROM ARTIST_CDS;
```

This statement merely adds together all the values in the `NUMBER_SOLD` column and returns a value of 292. By itself, this is not always the most helpful information, which is why using the function along with a `GROUP BY` clause is far more effective.

Using the AVG Function

As you probably realize, the `AVG` function merely averages the values in a specified column. Like the `SUM` function, it is most effective when used along with a `GROUP BY` clause, although it can be used without the clause, as shown in the following example:

```
SELECT AVG(NUMBER_SOLD) AS AVG_SOLD
FROM ARTIST_CDS;
```

This statement returns a value of 29, which is based on the `NUMBER_SOLD` values in the `ARTIST_CDS` table. This means that, for all the CDs listed in the table, an average of 29 for each one has been sold. Although you might find this information helpful, it might be more useful to you if you were to create a statement that groups data together:

```
SELECT ARTIST_NAME, AVG(NUMBER_SOLD) AS AVG_SOLD
FROM ARTIST_CDS
WHERE NUMBER_SOLD > 30
GROUP BY ARTIST_NAME;
```

If you execute this statement, you will receive the following query results:

ARTIST_NAME	AVG_SOLD
Bing Crosby	34
Joni Mitchell	39
Patsy Cline	54

As in the previous examples, three groups are created, and for each group, an average is calculated based on the values in the `NUMBER_SOLD` column. For the Joni Mitchell row, this average is based on the `NUMBER_SOLD` values of 45 and 34. For the other two rows, the average is the same as the `NUMBER_SOLD` value because there is only one row for each artist.

NOTE

The precision of the values returned by the `AVG` function depends on the column's data type, whether decimals are used, and how the SQL implementation averages numbers. For example, the exact average for the Joni Mitchell row is 39.5, but because the `NUMBER_SOLD` column is configured with an `INT` data type, only whole numbers are used. For some implementations, the .5 is dropped and not rounded up, as shown in my latest sample query results.

Use Value Functions

Value functions are a type of function that allow you to return a value that in some way calculates or derives information from the data stored within your tables or from the SQL implementation itself. Value functions are similar to set functions in the sense that they

perform some sort of behind-the-scenes action to arrive at that value. However, value functions are different from set functions in that they do not require that data be grouped together.

SQL supports a number of value functions. Which functions are supported in which SQL implementations can vary widely. In addition, the meaning of a function name can sometimes vary from one implementation to the next. Still, there are some consistencies among the various implementations, and those are the value functions on which I focus.

The value functions that I discuss fall into two categories: string value functions and datetime value functions. In order to illustrate how these functions work, I use the SALES_DATES table, shown in Figure 10-2.

Working with String Value Functions

A string value function allows you to manipulate character string data to produce a precise value that is based on the original character string. When using a string value function, you must supply the character string as a parameter of the function. That parameter is then converted to a new value according to the purpose of that function and any other parameters that might be specified. In this section, I introduce you to three string value functions: SUBSTRING, UPPER, and LOWER.

Using the SUBSTRING String Value Function

The SUBSTRING string value function extracts a defined number of characters from an identified character string in order to create a new string. That original character string can be derived from a column or can be explicitly stated. In both cases, the character string is

COMPACT_DISC: VARCHAR(60)	DATE_SOLD: TIMESTAMP
Famous Blue Raincoat	2002-12-22 10:58:05.120
Blue	2002-12-22 12:02:05.033
Court and Spark	2002-12-22 16:15:22.930
Past Light	2002-12-23 11:29:14.223
That Christmas Feeling	2002-12-23 13:32:45.547
Patsy Cline: 12 Greatest Hits	2002-12-23 15:51:15.730
Out of Africa	2002-12-23 17:01:32.270
Leonard Cohen The Best of	2002-12-24 10:46:35.123
Fundamental	2002-12-24 12:19:13.843
Blues on the Bayou	2002-12-24 14:15:09.673

Figure 10-2 Using value functions on the SALES_DATES table

passed as a parameter of the `SUBSTRING` function, along with a start point and, optionally, a length specification. For example, suppose you want to return only the first 10 characters of the values in the `COMPACT_DISC` column in the `SALES_DATES` table. You can create a `SELECT` statement similar to the following:

```
SELECT SUBSTRING(COMPACT_DISC FROM 1 FOR 10) AS SHORT_NAME
FROM SALES_DATES;
```

The `SUBSTRING` function includes three parameters. The first is the name of the column, `COMPACT_DISC`, which identifies the source used for the character string. The next parameter, `FROM 1`, indicates that the function will start counting at the first character. The third parameter, `10`, follows the `FOR` keyword. The `FOR 10` parameter, which is optional, indicates that up to 10 characters will be included in the new character string.

NOTE

Most implementations, including SQL Server, MySQL, and Oracle, do not use the keywords `FROM` and `FOR`—you simply separate the parameters using commas. Also, in Oracle, the function is named `SUBSTR`. Here is the same statement modified for Oracle:

```
SELECT SUBSTR(COMPACT_DISC, 1, 10) AS SHORT_NAME
FROM SALES_DATES;
```

If you execute this `SELECT` statement, you'll receive the following query results:

```
SHORT_NAME
-----
Famous Blu
Blue
Court and
Past Light
That Chris
Patsy Clin
Out of Afr
Leonard Co
Fundamenta
Blues on t
```

Notice that only the first 10 characters of each `COMPACT_DISC` value are included in the results. For those values less than 10 characters, the full name appears.

The `FROM` parameter can accept a negative number or a zero as a parameter, assuming your SQL implementation allows it. When using a negative number or a zero, keep in mind that 1 represents what you would think of as a normal starting position. The next character to the left of 1 is 0. The character to the left of 0 is -1, and so on. The `FOR` parameter counts characters starting at the starting point. If a zero or a negative number is used, the `SUBSTRING` function

acts as though characters actually exist in those places. For example, suppose you modify the preceding `SELECT` statement as follows:

```
SELECT SUBSTRING(COMPACT_DISC FROM -2 FOR 10) AS SHORT_NAME
FROM SALES_DATES;
```

If you execute this statement, only the first seven characters of each name would be returned. If you use a zero instead, only the first nine characters will be returned. It is only when you use a `FROM` parameter of 1 that you return exactly the number of characters (from the character string) that are specified by the `FOR` parameter.

The `SUBSTRING` function is not limited to the `SELECT` clause. In fact, using it in a `WHERE` clause can be quite useful when defining a search condition. For example, the following `SELECT` statement uses the `SUBSTRING` function to return rows that start with Blue:

```
SELECT COMPACT_DISC, DATE_SOLD
FROM SALES_DATES
WHERE SUBSTRING(COMPACT_DISC FROM 1 FOR 4) = 'Blue';
```

In this statement, the `SUBSTRING` function returns the first four characters of the `COMPACT_DISC` values and compares them to the Blue value. Only two rows are included in the query results:

COMPACT_DISC	DATE_SOLD
Blue	2002-12-22 12:02:05.033
Blues on the Bayou	2002-12-24 14:15:09.673

Both rows in the query results have a `COMPACT_DISC` value that starts with Blue. No other rows meet the search condition specified in the `WHERE` clause.

NOTE

The handling of datetime data varies considerably across SQL implementations, so the results from your DBMS may look quite different with respect to the `DATE_SOLD` column.

Using the UPPER and LOWER String Value Functions

The `UPPER` and `LOWER` string value functions are quite similar in that they are both used to convert characters from one case to another. The `UPPER` function allows you to convert a character string to all uppercase. The `LOWER` function allows you to convert a string to all lowercase. For example, suppose you want to modify the `SELECT` statement shown in the last example to return all `COMPACT_DISC` values in uppercase. Your `SELECT` statement would now include an `UPPER` function:

```
SELECT UPPER(COMPACT_DISC) AS TITLE, DATE_SOLD
FROM SALES_DATES
WHERE SUBSTRING(COMPACT_DISC FROM 1 FOR 4) = 'Blue';
```

Your query results are the same as in the last example, only this time the CD titles are all in uppercase, as shown in the following results:

```
Title                DATE_SOLD
-----
BLUE                2002-12-22 12:02:05.033
BLUES ON THE BAYOU 2002-12-24 14:15:09.673
```

If you had used the LOWER function, instead of the UPPER, the CD titles would all be in lowercase, with no initial capitalization at the beginning of the words. These functions are also quite useful for comparing data in case-sensitive implementations when you don't know what case was used in storing the data, or when you want to be sure data appears in a particular case when you are inserting, updating, or when you are converting data from one database to another.

Working with Datetime Value Functions

Datetime value functions provide information about the current date and time. Each function returns a value based on the time or date (or both) as they are configured in the operating system. SQL:2006 supports five datetime value functions, which are described in Table 10-1.

NOTE

SQL implementations vary widely with regard to how they implement datetime functionality; consequently, the implementation of datetime functions also varies. For example, SQL Server supports only the CURRENT_TIMESTAMP datetime value function. On the other hand, Oracle supports the CURRENT_DATE, CURRENT_TIMESTAMP, and LOCALTIMESTAMP datetime value functions, but not the CURRENT_TIME and LOCALTIME functions. Yet MySQL supports all five of them. In addition, the exact values generated by these functions can also vary from implementation to implementation. For example, the query results will not always include information about the current time zone, and some might represent time using a 24-hour clock rather than A.M. and P.M.

Value Function	Description
CURRENT_DATE	Returns a value that represents the current date.
CURRENT_TIME	Returns a value that represents the current time. The value includes information about the current time zone, relative to Coordinated Universal Time (UCT), which used to be called Greenwich Mean Time (GMT).
CURRENT_TIMESTAMP	Returns a value that represents the current date and time. The value includes information about the current time zone, relative to UCT.
LOCALTIME	Returns a value that represents the current time.
LOCALTIMESTAMP	Returns a value that represents the current date and time.

Table 10-1 Datetime Value Functions Supported by SQL:2006

Because the `CURRENT_TIMESTAMP` datetime value function is supported by both SQL Server and Oracle, let's take a closer look at implementing that one. However, keep in mind that implementing any of the SQL datetime functions is the same process, depending on which functions are supported by the specific SQL implementation in which you're working. By understanding how the `CURRENT_TIMESTAMP` function works, you'll gain a better understanding of how all functions work. However, be sure to check your implementation's documentation for more information on any of the functions that are supported by that product.

Depending on the SQL implementation, you can use the `CURRENT_TIMESTAMP` function in a `SELECT` statement to simply retrieve the current timestamp information. As you might expect with anything related to datetime functionality, the way in which you call a function can vary. However, in some cases you might be able to use a statement as basic as the following:

```
SELECT CURRENT_TIMESTAMP
```

This statement will retrieve the current time and date in some implementations. In other implementations, you might have to add a `FROM` clause to the statement in order to retrieve this information. For example, Oracle provides a dummy table called `DUAL` specifically because it requires a `FROM` clause in all `SELECT` statements. Regardless of how you need to write your `SELECT` statement, in all likelihood using a `CURRENT_TIMESTAMP` function in this way is not very useful. You'll probably make better use of datetime functions by using them to compare data or to insert data automatically.

NOTE

Most SQL implementations have special functions for handling datetime data. For example, SQL Server provides the `getdate` function to return the current date, while Oracle provides the `SYSDATE` special value for the same purpose. The earliest SQL implementations did not include any support for datetime data types, but as soon as relational databases became popular in business applications, users demanded them. This left vendors scrambling to add the new features, and since there was no SQL standard to follow, wide variation across implementations was the result. Products such as MySQL that were developed after the standard have fewer such variations. As always, check your vendor documentation for details.

For example, suppose you wanted the `SALES_DATES` table (shown in Figure 10-2) to insert the current time and date automatically in your table each time you add a new row. Your table definition might look something like the following:

```
CREATE TABLE SALES_DATES  
( COMPACT_DISC  VARCHAR(60),  
  DATE_SOLD     DATETIME      DEFAULT CURRENT_TIMESTAMP );
```

In this table definition, the `DATE_SOLD` column has been assigned a default value that is based on the `CURRENT_TIMESTAMP` function. Each time a row is added to the table, the datetime value is inserted into the `DATE_SOLD` column for that row. As a result, you can

create INSERT statements that specify only the COMPACT_DISC value. The current date and time are then automatically added to the DATE_SOLD column at the time the row is added.

Use Value Expressions

A value expression is a type of expression that returns a data value. The expression can include column names, values, mathematical operators, keywords, or other elements that together create a sort of formula, or expression, that returns a single value. For example, you can combine the values in two columns to create one value, or you can perform operations on the value in one column to create a new value.

In this section, we will look at numeric value expressions as well as the CASE and CAST value expressions. To demonstrate how several of these expressions work, we will use the CD_TRACKING table, shown in Figure 10-3.

Working with Numeric Value Expressions

Numeric value expressions are expressions that use mathematic operators to perform calculations on numeric data values stored in your tables. You can use these operators to add, subtract, multiply, and divide these values. Table 10-2 shows the four operators that you can use to create numeric value expressions.

You can build numeric value expressions in much the same way as you build mathematical formulas. The basic principles are the same. For example, multiplication and division take

CD_NAME: VARCHAR(60)	CD_CATEGORY: CHAR(4)	IN_STOCK: INT	ON_ORDER: INT	SOLD: INT
Famous Blue Raincoat	FROK	19	16	34
Blue	CPOP	28	22	56
Court and Spark	CPOP	12	11	48
Past Light	NEWA	6	7	22
That Christmas Feeling	XMAS	14	14	34
Patsy Cline: 12 Greatest Hits	CTRY	15	18	54
Out of Africa	STRK	8	5	26
Leonard Cohen The Best of	FROK	6	8	18
Fundamental	BLUS	10	6	21
Blues on the Bayou	BLUS	11	10	17

Figure 10-3 Using value expressions on the CD_TRACKING table

Expression	Operator	Example
Addition	+	IN_STOCK + ON_ORDER
Subtraction	-	SOLD - (IN_STOCK + ON_ORDER)
Multiplication	*	IN_STOCK * 2
Division	/	SOLD / 2

Table 10-2 Using Numeric Value Expressions to Calculate Data

precedence over addition and subtraction, and elements that should be calculated first are enclosed in parentheses; otherwise, each operation is calculated according to precedence and the order in which it is written. For example, the formula $2 + 2 * 5 / 4$ equals 4.5; however, the formula $(2 + 2) * 5 / 4$ equals 5. In the first formula, 2 is multiplied by 5, then divided by 4, and then added to 2. In the second formula, 2 is added to 2, then multiplied by 5, and then divided by 4.

Now let's take a look at an example of a numeric value expression. Suppose you want to add the IN_STOCK column to the ON_ORDER column in the CD_TRACKING table. You can create a SELECT statement similar to the following:

```
SELECT CD_NAME, IN_STOCK, ON_ORDER, (IN_STOCK + ON_ORDER) AS TOTAL
FROM CD_TRACKING
```

As you can see, the SELECT clause first specifies three column names: CD_NAME, IN_STOCK, and ON_ORDER. These are then followed by a numeric value expression: (IN_STOCK + ON_ORDER). Values from the IN_STOCK and ON_ORDER columns are added together and included in the query results under a column named TOTAL, as shown in the following results:

CD_NAME	IN_STOCK	ON_ORDER	TOTAL
Famous Blue Raincoat	19	16	35
Blue	28	22	50
Court and Spark	12	11	23
Past Light	6	7	13
That Christmas Feeling	14	14	28
Patsy Cline: 12 Greatest Hits	15	18	33
Out of Africa	8	5	13
Leonard Cohen The Best Of	6	8	14
Fundamental	10	6	16
Blues on the Bayou	11	10	21

For each row, a value has been added to the TOTAL column that adds together the values in the IN_STOCK column and the ON_ORDER column.

Numeric value expressions are not limited to the SELECT clause. For example, you can use one in a WHERE clause to specify a search condition. Suppose you want to return the

same results as in the previous `SELECT` statement but only for those CDs with a `TOTAL` value greater than 25. You can modify your statement as follows:

```
SELECT CD_NAME, IN_STOCK, ON_ORDER, (IN_STOCK + ON_ORDER) AS TOTAL
FROM CD_TRACKING
WHERE (IN_STOCK + ON_ORDER) > 25
```

Now your search results include only four rows, as shown in the following:

CD_NAME	IN_STOCK	ON_ORDER	TOTAL
Famous Blue Raincoat	19	16	35
Blue	28	22	50
That Christmas Feeling	14	14	28
Patsy Cline: 12 Greatest Hits	15	18	33

Numeric value operators can also be combined with each other to create more complex expressions. In the next example, I include an additional expression that calculates three sets of values and combines them into one column in the query results:

```
SELECT CD_NAME, IN_STOCK, ON_ORDER, (IN_STOCK + ON_ORDER) AS TOTAL,
      SOLD, (SOLD - (IN_STOCK + ON_ORDER)) AS SHORTAGE
FROM CD_TRACKING
WHERE (IN_STOCK + ON_ORDER) > 25
```

This statement allows you to calculate how many CDs you have available (`IN_STOCK + ON_ORDER`) as compared to how many you sold. The difference is then added to the `SHORTAGE` column in the query results. If you have sold more CDs than are available, a positive number is placed in the `SHORTAGE` column. If, on the other hand, there are enough CDs available, a negative number is created. The following query results show the amounts calculated when you execute the `SELECT` statement:

CD_NAME	IN_STOCK	ON_ORDER	TOTAL	SOLD	SHORTAGE
Famous Blue Raincoat	19	16	35	34	-1
Blue	28	22	50	56	6
That Christmas Feeling	14	14	28	34	6
Patsy Cline: 12 Greatest Hits	15	18	33	54	21

The query results now include two calculated columns: `TOTAL` and `SHORTAGE`. All other values (`IN_STOCK`, `ON_ORDER`, and `SOLD`) are taken directly from the table.

As you can see, numeric value expressions are quite flexible and can be used in many different ways. In addition to the methods we've looked at so far, you can also combine column values with specified values. For example, suppose you want to see how many CDs

you would have available if you doubled the amount you had on order for those CDs where there are fewer than 15 available:

```
SELECT CD_NAME, IN_STOCK, ON_ORDER, (IN_STOCK + ON_ORDER) AS TOTAL,
      (IN_STOCK + ON_ORDER * 2) AS DOUBLE_ORDER
FROM CD_TRACKING
WHERE (IN_STOCK + ON_ORDER) < 15
```

The second numeric value expression in this statement multiplies the `ON_ORDER` value by 2, adds it to the `IN_STOCK` value, and inserts the total into the `DOUBLE_ORDER` column of the query results, as shown in the following results:

CD_NAME	IN_STOCK	ON_ORDER	TOTAL	DOUBLE_ORDER
Past Light	6	7	13	20
Out of Africa	8	5	13	18
Leonard Cohen The Best Of	6	8	14	22

The query results include only three rows that meet the condition of the `WHERE` clause. For each of these rows, the `IN_STOCK` and `ON_ORDER` columns are calculated to provide you with data that can be useful to you, depending on your needs. The nice part is that these values do not have to be stored in the database. Instead, they're calculated when you execute the `SELECT` statement, rather than having to maintain tables with additional data.

Using the CASE Value Expression

A `CASE` value expression allows you to set up a series of conditions that modify specified values returned by your `SQL` statement. You can change the way a value is represented or calculate a new value. Each value is modified according to the condition specified within the `CASE` expression. A `CASE` value expression includes the `CASE` keyword and a list of conditions. The last condition provides a default condition if none of the previous conditions have been met. The value expression is then closed by using the `END` keyword.

Let's take a look at an example to give you a better idea of how this works. Suppose you want to increase the number of CDs you have on order, but you want to increase the amount for only certain CDs. In addition, you want to base how many CDs you add to the order on the current amount. Before you actually update the table, you can look at what the new values would be by creating a `SELECT` statement that queries the `CD_TRACKING` table, as shown in the following example:

```
SELECT CD_NAME, ON_ORDER, NEW_ORDERS =
CASE
  WHEN ON_ORDER < 6 THEN ON_ORDER + 4
  WHEN ON_ORDER BETWEEN 6 AND 8 THEN ON_ORDER + 2
  ELSE ON_ORDER
END
FROM CD_TRACKING
WHERE ON_ORDER < 11;
```

In this statement, three columns are specified: CD_NAME, ON_ORDER, and NEW_ORDERS. The NEW_ORDERS column is the column created for the query results. It will contain the values updated by the CASE value expression. The expression itself is made up of the column name (NEW_ORDERS), the equals sign, the CASE keyword, two WHEN/THEN clauses, one ELSE clause, and the END keyword. Each WHEN/THEN clause represents one of the conditions. For example, the first clause specifies that if the ON_ORDER value is less than 6, then 4 should be added to the value. The second WHEN/THEN clause specifies that if the ON_ORDER value falls within the range of 6 though 8, then 2 should be added to the value.

After the WHEN/THEN clauses, the ELSE clause specifies the final condition. If the value does not meet the conditions defined in the WHEN/THEN clauses, the ELSE clause specifies a default condition. In the case of the preceding SELECT statement, the ELSE clause merely refers to the ON_ORDER column, without specifying any modifications. (It would be the same as saying ON_ORDER + 0.) In other words, if none of the WHEN/THEN conditions are met, the ON_ORDER value stays the same. If you were to execute the SELECT statement, you would receive the following results:

CD_NAME	ON_ORDER	NEW_ORDERS
Past Light	7	9
Out of Africa	5	9
Leonard Cohen The Best Of	8	10
Fundamental	6	8
Blues on the Bayou	10	10

As you can see, the Out of Africa row is increased by 4, the Blues on the Bayou row is not increased at all, and the other three rows are increased by 2.

In addition to modifying values, you can use a CASE value expression to rename values. This is particularly useful if your query results include values that are not easily recognizable. For example, suppose you want to create a query that returns data from the CD_CATEGORY column of the CD_TRACKING table. You can rename the values in the column so that the information returned is more understandable to users, as shown in the following SELECT statement:

```
SELECT CD_NAME, CD_CATEGORY =
CASE
  WHEN CD_CATEGORY = 'FROK' THEN 'Folk Rock'
  WHEN CD_CATEGORY = 'CPOP' THEN 'Classic Pop'
  WHEN CD_CATEGORY = 'NEWA' THEN 'New Age'
  WHEN CD_CATEGORY = 'XMAS' THEN 'Christmas'
  WHEN CD_CATEGORY = 'CTRY' THEN 'Country'
  WHEN CD_CATEGORY = 'STRK' THEN 'Soundtrack'
  WHEN CD_CATEGORY = 'BLUS' THEN 'Blues'
  ELSE NULL
END
FROM CD_TRACKING;
```

NOTE

You do not have to put the various components of the CASE value expression on separate lines, as I have done here. I do it this way to clearly show you each component. It also makes the code more readable to anyone reviewing it.

In this SELECT statement, the different values in the CD_CATEGORY column are renamed to more useful names. Notice that you do not need to repeat the column names to the right of the THEN keyword. The predicate construction is assumed by the context of the clause. When you execute this statement, you receive the following query results:

CD_NAME	CD_CATEGORY
Famous Blue Raincoat	Folk Rock
Blue	Classic Pop
Court and Spark	Classic Pop
Past Light	New Age
That Christmas Feeling	Christmas
Patsy Cline: 12 Greatest Hits	Country
Out of Africa	Soundtrack
Leonard Cohen The Best Of	Folk Rock
Fundamental	Blues
Blues on the Bayou	Blues

As you can see, only user-friendly names appear in the CD_CATEGORY column. If any of the original values had not met the condition defined in the WHEN/THEN clauses, a null value would be inserted in the query results.

Ask the Expert

Q: Can you use a CASE value expression anywhere other than a SELECT statement?

A: Another handy use for the CASE value expression is in the SET clause of an UPDATE statement. For example, suppose you want to update the values in the ON_ORDER column in the CD_TRACKING table (shown in Figure 10-3). You can update those values by specifying specific conditions in a CASE expression:

```
UPDATE CD_TRACKING
  SET ON_ORDER =
  CASE
    WHEN ON_ORDER < 6 THEN ON_ORDER + 4
    WHEN ON_ORDER BETWEEN 6 AND 8 THEN ON_ORDER + 2
    ELSE ON_ORDER
  END
```

(continued)

This statement will add 4 to the ON_ORDER values that are less than 6, and it will add 2 to the ON_ORDER values that fall within the range of 6 through 8. Otherwise, no additional rows will be changed.

Q: Can you reference more than one column in a CASE value expression?

A: Yes, you can reference more than one column. Suppose you want to update ON_ORDER values, but base those updates on CD_CATEGORY values. You can create a statement similar to the following:

```
UPDATE CD_TRACKING
   SET ON_ORDER =
   CASE
     WHEN CD_CATEGORY = 'CPOP' THEN ON_ORDER * 3
     WHEN CD_CATEGORY = 'BLUS' THEN ON_ORDER * 2
     ELSE ON_ORDER
   END
```

In this statement, ON_ORDER values are multiplied by 3 when CD_CATEGORY values equal CPOP, and ON_ORDER values are multiplied by 2 when CD_CATEGORY values equal BLUS. Otherwise, no values are changed.

Q: Are there any performance implications when using a CASE value expression?

A: While there are no inherent performance issues regarding the use of CASE value expressions, it is possible to get carried away. In general, the more complex the statement, especially in terms of nesting and elaborate conditional logic, the more resources that will be required to parse and execute the statement.

Using the CAST Value Expression

The CAST value expression serves a much different purpose than the CASE expression. The CAST expression allows you to change a value's data type for a literal value or when retrieving that value from your database. However, it does not change the data type of the source column. This is particularly useful when working with programming languages in which data types do not match up and you need to use a common denominator to work with the value.

To use the CAST value expression, you must specify the CAST keyword, and, in parentheses, provide the column name, the AS keyword, and the new data type, in that order. To illustrate this, let's return to the SALES_DATES table shown in Figure 10-2. The table includes the COMPACT_DISC column and the DATE_SOLD column. The DATE_SOLD

column is configured with the `TIMESTAMP` data type. Suppose you want to change the datetime values to character strings. You can use the `CAST` expression in your `SELECT` clause, as shown in the following statement:

```
SELECT COMPACT_DISC, CAST(DATE_SOLD AS CHAR(25)) AS CHAR_DATE
FROM SALES_DATES
WHERE COMPACT_DISC LIKE ('%Blue%')
```

This statement converts the `DATE_SOLD` values from `TIMESTAMP` values to `CHAR` values. As you can see, all you need to do is specify the `CAST` keyword, followed by the parenthetical parameters that identify the source column and the new data type, along with the `AS` keyword. When you execute this statement, you receive query results similar to what you would see if you had not used `CAST`:

COMPACT_DISC	CHAR_DATE
-----	-----
Famous Blue Raincoat	Dec 22 2002 10:58AM
Blue	Dec 22 2002 12:02PM
Blues on the Bayou	Dec 24 2002 2:15PM

Notice that you can assign a name to the column that contains the new datetime results. In this case, the new column name is `CHAR_DATE`.

NOTE

You might find that, in your SQL implementation, when a datetime value is converted, the format changes slightly. For example, in SQL Server, a date value is expressed numerically and a time value is expressed in a 24-hour clock (military time), but when the value is converted to a `CHAR` data type, the time value is expressed in alphanumeric characters, and the time is expressed in a 12-hour clock (A.M. and P.M.).

Use Special Values

In Chapter 6, I discuss special values that SQL supports that allow you to determine the current users. A special value exists for each type of user. These values act as placeholders for the actual user-related value. You can use them in expressions to return the value of the specific user. SQL supports five special values, which are described in Table 10-3. (See Chapter 6 for more information about the various types of SQL users.)

The special values can be used in different ways in an SQL database, such as for establishing connections or running a stored procedure. The special value, rather than the actual user name, is embedded in the code to allow the code to remain flexible from one situation to another. Another way in which a special value can be used is to store user data in a table. To illustrate this, let's take a look at the `CD_ORDERS` table in Figure 10-4.

Each time a row is added to the table, a value for `CURRENT_USER` is inserted into the `ORDERED_BY` column. This makes it handy to track which user has placed the order. If you

Value	Description
CURRENT_USER	Identifies the current user identifier. If the SQL-session user identifier is the current user identifier, then CURRENT_USER, USER, and SESSION_USER all have the same value, which can occur if the initial identifier pair is the only active user identifier/role name pair (the pair at the top of the authentication stack).
USER	Identifies the current user identifier. USER means the same thing as CURRENT_USER.
SESSION_USER	Identifies the current SQL-session user identifier.
CURRENT_ROLE	Identifies the current role name.
SYSTEM_USER	Identifies the current operating system user who invoked an SQL module.

Table 10-3 Using SQL:2006 Special Values

were to look at the table definition, you would see that a default value had been defined for the ORDERED_BY column, as shown in the following CREATE TABLE statement:

```
CREATE TABLE CD_ORDERS
( CDTITLE      VARCHAR(60) ,
  ORDERED      INT ,
  ORDERED_BY   CHAR(30)      DEFAULT CURRENT_USER );
```

If you were to insert data into this table, you would have to specify only a CD_TITLE value and an ORDERED value. The ORDERED_BY value would be inserted automatically,

CD_TITLE: VARCHAR(60)	ORDERED: INT	ORDERED_BY: CHAR(30)
Famous Blue Raincoat	16	Mngr
Blue	22	AsstMngr
Court and Spark	11	Mngr
Past Light	7	AsstMngr
That Christmas Feeling	14	Mngr
Patsy Cline: 12 Greatest Hits	18	AsstMngr
Out of Africa	5	AsstMngr
Leonard Cohen The Best of	8	Mngr
Fundamental	6	Mngr
Blues on the Bayou	10	Mngr

Figure 10-4 Using the CURRENT_USER special value in the CD_ORDERS table

and that value would be the current user identifier. If you do not specify a default value for the `ORDERED_BY` column, you can use the special value to insert the user. For example, the following `INSERT` statement inserts a row into the `CD_ORDERS` table:

```
INSERT INTO CD_ORDERS
VALUES ( 'Rhythm Country and Blues', 14, CURRENT_USER );
```

When you execute the statement, a value representing the current user identifier (such as `Mngr`) is inserted into the `ORDERED_BY` column.

To determine the extent to which you can use the special values, you should review the product documentation for your SQL implementation. You'll find that the ways in which you can use these values will vary from one implementation to the next; however, once you're comfortable with using special values in your implementation, you'll find them a useful tool as you become more proficient with programming SQL.

Try This 10-1 Using Functions and Value Expressions

In this chapter, you learned about many of the functions and value expressions supported by SQL. Now you will try out these functions and expressions by querying data from the `INVENTORY` database. Specifically, you will create `SELECT` statements that contain the `COUNT`, `MIN`, `SUM`, `SUBSTRING`, and `UPPER` functions and ones that contain numerical, `CASE`, and `CAST` value expressions. You can download the `Try_This_10.txt` file, which contains the SQL statements used in this exercise.

Step by Step

1. Open the client application for your RDBMS and connect to the `INVENTORY` database.
2. In the first statement, you will determine the number of unique `ARTIST_NAME` values in the `ARTISTS` table. Enter and execute the following SQL statement:

```
SELECT COUNT(DISTINCT ARTIST_NAME) AS ARTISTS
FROM ARTISTS;
```

Your query should return a count of 18.

3. In the next statement, you will determine the minimum number of CDs in stock, as listed in the `COMPACT_DISCS` table. You'll name the column in the query results `MIN_STOCK`. Enter and execute the following SQL statement:

```
SELECT MIN(IN_STOCK) AS MIN_STOCK
FROM COMPACT_DISCS;
```

Your query results should include only one column and one row, and show a value of 5. That means that five is the least number of CDs you have in stock for any one CD.

(continued)

4. Now you will determine the total number of CDs in stock. However, this time you will group these totals according to the LABEL_ID values. Enter and execute the following SQL statement:

```
SELECT LABEL_ID, SUM(IN_STOCK) AS TOTAL
FROM COMPACT_DISCS
GROUP BY LABEL_ID;
```

Your query should return 10 rows, one for each LABEL_ID value. The TOTAL value for each row represents the total number of CDs for that particular LABEL_ID group.

5. In the preceding steps, you used set functions when querying data from the INVENTORY database. You'll now try a couple of value functions. The first of these is SUBSTRING. In this SELECT statement, you'll extract data from the PLACE_OF_BIRTH column in the ARTISTS table. You want to extract eight characters, starting with the first character in the string. Enter and execute the following SQL statement:

```
SELECT ARTIST_NAME,
SUBSTRING(PLACE_OF_BIRTH FROM 1 FOR 8) AS BIRTH_PLACE
FROM ARTISTS;
```

Your query results should return 18 rows and include two columns: ARTIST_NAME and BIRTH_PLACE. The BIRTH_PLACE column contains the extracted values, which are based on the table's PLACE_OF_BIRTH column.

6. The next value function you'll try is the UPPER function. In this SELECT statement, you'll convert the names of the CDs to all uppercase. Enter and execute the following SQL statement:

```
SELECT UPPER(CD_TITLE) AS CD_NAME
FROM COMPACT_DISCS;
```

This statement should return 15 rows with only one column that lists the name of the CDs in the COMPACT_DISCS table. The CD titles should all be in uppercase.

7. Now you will move on to numeric value expressions. The next statement you try creates two columns in the query results that double and triple the values in the IN_STOCK column of the COMPACT_DISCS table. However, the statement returns values only for those rows with an IN_STOCK value less than 25. Enter and execute the following SQL statement:

```
SELECT CD_TITLE, IN_STOCK,
(IN_STOCK * 2) AS DOUBLED, (IN_STOCK * 3) AS TRIPLED
FROM COMPACT_DISCS
WHERE IN_STOCK < 25;
```

Your SELECT statement should return nine rows that each include IN_STOCK values that have been multiplied by 2 and by 3.

8. The next value expression you'll try is the CASE expression. The statement will provide updated IN_STOCK values in the TO_ORDER column of the query results. For IN_STOCK values less than 10, the values will be doubled. For IN_STOCK values that fall within the range of 10 through 15, 3 will be added to the values. All other IN_STOCK values will remain the same. The statement operates only on those rows whose original IN_STOCK value is less than 20. Enter and execute the following SQL statement:

```
SELECT CD_TITLE, IN_STOCK, TO_ORDER =  
  CASE  
    WHEN IN_STOCK < 10 THEN IN_STOCK * 2  
    WHEN IN_STOCK BETWEEN 10 AND 15 THEN IN_STOCK + 3  
    ELSE IN_STOCK  
  END  
  FROM COMPACT_DISCS  
 WHERE IN_STOCK < 20;
```

Your query results should include only seven rows, and the TO_ORDER column of the query results should contain the updated values.

9. Now you will try the CAST value expression. You will query the MUSIC_TYPES table but will convert the data type of the TYPE_NAME column in your query results. Enter and execute the following SQL statement:

```
SELECT TYPE_ID, CAST(TYPE_NAME AS CHAR(20)) AS CHAR_TYPE  
  FROM MUSIC_TYPES;
```

Your query should return 11 rows. The query results should include a CHAR_TYPE column that contains the converted values.

10. Close the client application.

Try This Summary

You should now be fairly comfortable with the various functions and value expressions that we reviewed in this chapter. Remember that each SQL implementation supports different functions and value expressions, usually many more than what you have seen here. In fact, in many cases, the functions and value expressions you saw in this chapter represent only the tip of the iceberg. Be sure to review your product documentation to find out what functions and value expressions are supported and how they're implemented. You'll find them useful tools in a variety of situations and well worth the effort you invest now.



Chapter 10 Self Test

1. What is a set function?
2. You're creating a SELECT statement that queries the ARTIST_CDS table. The table includes the ARTIST_NAME and CD_NAME columns. You want your statement to return the total number of rows in the table. Which COUNT function should you include in your SELECT clause?
 - A COUNT(*)
 - B COUNT(ARTIST_NAME)
 - C COUNT(CD_NAME)
 - D COUNT(ARTIST_NAME, CD_NAME)
3. Which set function should you use to add together the values in a column?
 - A MAX
 - B COUNT
 - C SUM
 - D AVG
4. Set functions require that the data be _____ in some way.
5. What are value functions?
6. You're using the SUBSTRING function to extract characters from the COMPACT_DISC column of the SALES_DATES table. You want to start with the third character and extract eight characters. What parameters should you use in the SUBSTRING function?
7. You're using the LOWER function on the Past Light value of the CD_NAME column. What value will be returned?
8. Which function returns a value that represents the current date and time as well as information related to UCT?
 - A LOCALTIMESTAMP
 - B CURRENT_DATE
 - C LOCALTIME
 - D CURRENT_TIMESTAMP
9. What are four types of operators that you use in a numeric value expression?
10. You are querying data from the CD_TRACKING table. You want to add values in the IN_STOCK column to values in the ON_ORDER column. You then want to double the column totals. How do you set up the numeric value expression?

11. Which value expression do you use to set up a series of conditions that modify values?
12. You're creating a SELECT statement that includes a CASE value expression. You want one of the conditions to specify that any ON_ORDER values greater than 10 should be increased by 5. How should you set up the WHEN/THEN clause?
13. What is the last word in a CASE value expression?
14. What is a CAST value expression?
15. You're querying the DATE_SOLD column in the SALES_DATES table. You want to convert the values to a CHAR (25) data type, and you want the data displayed in the CHAR_DATE column in the query results. How do you define the CAST value expression?
16. Which special value can you use to identify the current SQL session user identifier?

This page intentionally left blank



Chapter 11

Accessing Multiple Tables

Key Skills & Concepts

- Perform Basic Join Operations
- Join Tables with Shared Column Names
- Use the Condition Join
- Perform Union Operations

An important component of any relational database is the relationship that can exist between any two tables. This relationship allows you to tie data in one table to data in another table. These sorts of relationships are particularly useful when you want to query related data from more than one table and you want to retrieve that data in a meaningful way so that the relationships between the tables are, for all practical purposes, invisible. One method that SQL:2006 supports for querying data in this manner is to join the tables in one statement. A *join* is an operation that matches rows in one table with rows in another so that columns from both tables may be placed side by side in the query results as if they all came from a single table. SQL defines several types of join operations. The type you can use in any given situation depends on your SQL implementation (with regard to statements supported and how performance might be impacted), which data you want returned, and how the tables have been defined. In this chapter, I discuss a number of operations that combine data from multiple tables, including joins and unions, and provide details about how they're implemented and the results you can expect when you use them.

Perform Basic Join Operations

One of the simplest types of joins to implement is the comma-separated join. In this type of operation, you're required only to supply a list of tables (separated by commas) in the FROM clause of the SELECT statement. You can, of course, qualify the join in the WHERE clause—which you would want to do to obtain meaningful data from the tables—but you're not required to do so. However, before I discuss the WHERE clause, let's first take a look at the comma-separated join at its most basic.

Suppose you want to display data from the CD_INVENTORY table and the PERFORMERS table, shown in Figure 11-1. (The figure also includes the PERF_TYPE table, which we'll be using in the "Creating Joins with More than Two Tables" section.) You can view the data in the CD_INVENTORY and PERFORMERS tables by querying each table separately, or you can join the tables in one statement.

To join the two tables, you can create a SELECT statement as simple as the following one:

```
SELECT *  
FROM CD_INVENTORY, PERFORMERS;
```

CD_INVENTORY			PERFORMERS			PERF_TYPE	
CD_NAME: VARCHAR(60)	PERF_ID: INT	IN_STOCK: INT	PERF_ID: INT	PERF_NAME: VARCHAR(60)	TYPE_ID: INT	TYPE_ID: INT	TYPE_NAME: CHAR(20)
Famous Blue Raincoat	102	12	101	Joni Mitchell	10	10	Popular
Blue	101	24	102	Jennifer Warnes	12	11	Blues
Court and Spark	101	17	103	B.B. King	11	12	Folk
Past Light	105	9	104	Bonnie Raitt	10	13	Rock
Fundamental	104	22	105	William Ackerman	15	14	Classical
Blues on the Bayou	103	19	106	Bing Crosby	16	15	New Age
Longing in Their Hearts	104	18	107	Patsy Cline	17	16	Classic Pop
Luck of the Draw	104	25	108	John Barry	18	17	Country
Deuces Wild	103	17	109	Leonard Cohen	12	18	Soundtrack
Nick of Time	104	11					
Both Sides Now	101	13					

Figure 11-1 Joining the CD_INVENTORY, PERFORMERS, and PERF_TYPE tables

The query produces what is known as a *Cartesian product table* (named after French mathematician and philosopher René Descartes), which is a list of each row in one table joined together with each row in the other table, as shown (in part) in the following query results:

CD_NAME	PERF_ID	IN_STOCK	PERF_ID	PERF_NAME	TYPE_ID
Famous Blue Raincoat	102	12	102	Jennifer Warnes	12
Blue	101	24	102	Jennifer Warnes	12
Court and Spark	101	17	102	Jennifer Warnes	12
Past Light	105	9	102	Jennifer Warnes	12
Fundamental	104	22	102	Jennifer Warnes	12
Blues on the Bayou	103	19	102	Jennifer Warnes	12
Longing in Their Hearts	104	18	102	Jennifer Warnes	12
Luck of the Draw	104	25	102	Jennifer Warnes	12
Deuces Wild	103	17	102	Jennifer Warnes	12
Nick of Time	104	11	102	Jennifer Warnes	12
Both Sides Now	101	13	102	Jennifer Warnes	12
Famous Blue Raincoat	102	12	101	Joni Mitchell	10
Blue	101	24	101	Joni Mitchell	10
Court and Spark	101	17	101	Joni Mitchell	10
Past Light	105	9	101	Joni Mitchell	10

Actually, the preceding SELECT statement would return far more rows than are shown here. These results represent only a partial list. Because the CD_INVENTORY table contains 11 rows

and the PERFORMERS table contains 9 rows, the entire query results would contain 99 rows. Let's take a closer look at this. The Famous Blue Raincoat row in the CD_INVENTORY table has been joined with each row in the PERFORMERS table, which totals 9 rows. Each of the remaining 10 rows in the CD_INVENTORY table is matched to each row in the PERFORMERS table in the same way. As a result, there are 99 rows ($11 \times 9 = 99$).

As you can see, these query results are not the most useful. However, you can generate more meaningful results if you use a WHERE clause to create an *equi-join* (also written as *equijoin*), which is a type of join that equates the values in one or more columns in the first table to the values in one or more corresponding columns in the second table. As you might guess from the name, the comparison operator in an equi-join is always an equal to (=) operator. For example, you can qualify the previous SELECT statement in the following way:

```
SELECT *
FROM CD_INVENTORY, PERFORMERS
WHERE CD_INVENTORY.PERF_ID = PERFORMERS.PERF_ID;
```

Now your query results will include only those rows in which the value in the PERF_ID column of the CD_INVENTORY table matches the value in the PERF_ID column of the PERFORMERS table. Notice that you have to qualify the column names by adding the table names. You must do this whenever columns from different tables have the same name. If you execute this statement, you'll receive the following query results:

CD_NAME	PERF_ID	IN_STOCK	PERF_ID	PERF_NAME	TYPE_ID
Famous Blue Raincoat	102	12	102	Jennifer Warnes	12
Blue	101	24	101	Joni Mitchell	10
Court and Spark	101	17	101	Joni Mitchell	10
Past Light	105	9	105	William Ackerman	15
Fundamental	104	22	104	Bonnie Raitt	10
Blues on the Bayou	103	19	103	B.B. King	11
Longing in Their Hearts	104	18	104	Bonnie Raitt	10
Luck of the Draw	104	25	104	Bonnie Raitt	10
Deuces Wild	103	17	103	B.B. King	11
Nick of Time	104	11	104	Bonnie Raitt	10
Both Sides Now	101	13	101	Joni Mitchell	10

The data returned by this query is now a lot more meaningful. Each CD is matched with the appropriate performer, and only 11 rows are displayed, rather than 99. However, even these query results include repetitive data (the PERF_ID column). In addition, you might find that not only do you want to eliminate duplicate columns, but you also want to display only certain columns and perhaps qualify your search condition even further.

Let's modify the SELECT statement we've been looking at by specifying column names in the SELECT clause to limit the columns returned and adding another predicate to the WHERE clause to limit the rows returned, as shown in the following example:

```
SELECT CD_INVENTORY.CD_NAME, PERFORMERS.PERF_NAME, CD_INVENTORY.IN_STOCK
FROM CD_INVENTORY, PERFORMERS
WHERE CD_INVENTORY.PERF_ID = PERFORMERS.PERF_ID
AND CD_INVENTORY.IN_STOCK < 15;
```

In this statement, I have specified that three columns should be included in the query results. Notice that I've qualified the column names by including the table names. Notice also that the WHERE clause includes an additional predicate, connected with the first predicate by the AND keyword. Now any rows that are returned must also have IN_STOCK values less than 15. If you execute this statement, you'll receive the following query results:

CD_NAME	PERF_NAME	IN_STOCK
-----	-----	-----
Famous Blue Raincoat	Jennifer Warnes	12
Both Sides Now	Joni Mitchell	13
Past Light	William Ackerman	9
Nick of Time	Bonnie Raitt	11

As you can see, we've refined the query results down to just the most essential information. Of course, you can create all sorts of queries, depending on your needs, as long as you follow the basic guidelines for creating a comma-separated join:

- The FROM clause must include all table names.
- The WHERE clause should define a join condition, avoiding a Cartesian product.
- The column references must be qualified when column names are shared among tables.

Aside from these guidelines, you're free to create whatever sort of SELECT statement is necessary to extract the information you need from the participating tables. And while using the WHERE clause to specify the join condition was the original way to do joins in SQL, later in this chapter you will see that there are now other syntax variations using the JOIN keyword, which most SQL programmers prefer over the original syntax. But no matter what syntax you use, always keep in mind that there needs to be some sort of logical connection between the tables. This connection is often seen in the form of a foreign key, but that doesn't have to be the case. (For more information about foreign keys, see Chapter 4.) Tables can be joined whether or not a foreign key exists. And although the equi-join is the most common, you may occasionally find a different join comparison operator useful, such as less than (<) or BETWEEN, in which case the join is referred to as a *theta-join*.

Using Correlation Names

As I stated earlier, you must qualify your column references by adding table names to those columns that share a name. However, as a general policy, it's a good idea to always qualify column references when joining tables, whether or not it's necessary. This makes referencing the code at a later time much easier if the statement is fully self-documented. However, as your queries become more complex, it can become increasingly tedious to reenter table names every time you reference a column. Because of this, SQL supports correlation names, or aliases, that can be used for the duration of a statement. A *correlation name* is simply a shortened version of the actual table name that is used to simplify code and make it more readable.

Take, for example, the last `SELECT` statement that we looked at. You can recast this statement by using correlation names for the two tables:

```
SELECT c.CD_NAME, p.PERF_NAME, c.IN_STOCK
FROM CD_INVENTORY AS c, PERFORMERS AS p
WHERE c.PERF_ID = p.PERF_ID
AND c.IN_STOCK < 15;
```

The `SELECT` statement produces exactly the same results as the preceding statement, only now the tables are referenced by different names, except in the `FROM` clause. In fact, you use the `FROM` clause to define the aliases that are used in the rest of the statement. In this case, the `CD_INVENTORY` table is renamed `c`, and the `PERFORMERS` table is renamed `p`. As a result, `c` and `p` must be used everywhere else in the `SELECT` statement when referring to those tables. Once a correlation name has been defined, you cannot use the actual table name. And yes, this can be confusing because you use the alias in the `SELECT` clause, but yet it is not defined until the `FROM` clause that follows the `SELECT` clause. However, it makes sense when you recall that the `FROM` clause is always processed first.

To better understand how the renaming process works, let's revisit the issue of how `SELECT` statements are processed. As you might recall from Chapter 7, the `FROM` clause is processed first and the `SELECT` clause is processed last. That is why the correlation names are defined in the `FROM` clause. Once they are defined, all other clauses can (and must) use those aliases when qualifying column references. The correlation names are used throughout the remainder of the statement, but they only apply to the statement in which they are defined. If you create a new `SELECT` statement, you must redefine those names in order to use them in the new statement.

As you can see in the previous `SELECT` statement, a correlation name is defined immediately after the actual table name. The new name follows the `AS` keyword. However, the `AS` keyword is not required. In most implementations, you can also use the following convention to rename the tables within a query:

```
SELECT c.CD_NAME, p.PERF_NAME, c.IN_STOCK
FROM CD_INVENTORY c, PERFORMERS p
WHERE c.PERF_ID = p.PERF_ID
AND c.IN_STOCK < 15;
```

Notice that only the new name is specified, without the `AS` keyword. This makes the `SQL` statement that much simpler. In fact, some implementations, such as Oracle, do not allow you to use the `AS` keyword at all, even though it is part of the `SQL` standard. Again, this last `SELECT` statement will provide the same query results that you saw in the two previous examples. Only the statement itself has been changed.

Creating Joins with More than Two Tables

Up to this point, the examples that we've looked at have joined only two tables. However, you can use a comma-separated join to display data from more than two tables. If you refer again to Figure 11-1, you'll see that the `PERF_TYPE` table is included in the illustration.

You can, if you want, join all three tables in a single SELECT statement, as shown in the following example:

```
SELECT c.CD_NAME, p.PERF_NAME, t.TYPE_NAME
FROM CD_INVENTORY c, PERFORMERS p, PERF_TYPE t
WHERE c.PERF_ID = p.PERF_ID
      AND p.TYPE_ID = t.TYPE_ID
      AND TYPE_NAME = 'Popular';
```

In this statement, the FROM clause includes all three tables. In addition, the WHERE clause provides two equi-join conditions: one that maps the PERF_ID columns and one that maps the TYPE_ID columns. If you execute this statement, you'll receive the following query results:

CD_NAME	PERF_NAME	TYPE_NAME
Blue	Joni Mitchell	Popular
Court and Spark	Joni Mitchell	Popular
Fundamental	Bonnie Raitt	Popular
Longing in Their Hearts	Bonnie Raitt	Popular
Luck of the Draw	Bonnie Raitt	Popular
Nick of Time	Bonnie Raitt	Popular
Both Sides Now	Joni Mitchell	Popular

Notice that information from all three tables is included in the results: the name of the CD, the name of the performer, and the category of performer. Even though a relationship might exist between the CD_INVENTORY table and the PERFORMERS table, as well as between the PERFORMERS table and the PERF_TYPE table, your query results provide a seamless display that hides these relationships and shows only the information that you need.

Creating the Cross Join

In addition to the comma-separated join, SQL supports another type of operation called the cross join. The cross join is nearly identical to the comma-separated join. The only difference is that, instead of separating column names with a comma, you use the CROSS JOIN keywords. For example, let's take a statement we used earlier and modify it by replacing the comma with the CROSS JOIN keywords:

```
SELECT c.CD_NAME, p.PERF_NAME, c.IN_STOCK
FROM CD_INVENTORY c CROSS JOIN PERFORMERS p
WHERE c.PERF_ID = p.PERF_ID
      AND c.IN_STOCK < 15;
```

This statement returns three columns from two tables, and the WHERE clause contains an equi-join condition. If you execute the statement, you'll receive the same results as if you were using a comma-separated join. Using one over the other may simply be a matter of determining which statement your SQL implementation supports and, if both are supported, which provides better performance. In all likelihood, it will come down to a matter of personal preference, with little advantage of one over the other.

Ask the Expert

Q: If you're joining tables, it seems likely that in some cases you will return duplicate rows in your query results, depending on how your **SELECT** statement is constructed. How can you avoid duplicate rows?

A: As with most queries, it is possible to return duplicate rows. For example, the following statement will return duplicate performer names and types:

```
SELECT P.PERF_NAME, T.TYPE_NAME
   FROM CD_INVENTORY C, PERFORMERS P, PERF_TYPE T
  WHERE C.PERF_ID = P.PERF_ID
        AND P.TYPE_ID = T.TYPE_ID;
```

For those performers who made more than one CD, the query results will contain a row for each of those CDs. However, as with any other **SELECT** statement, you can add the **DISTINCT** keyword to your **SELECT** clause, as shown in the following example:

```
SELECT DISTINCT P.PERF_NAME, T.TYPE_NAME
   FROM CD_INVENTORY C, PERFORMERS P, PERF_TYPE T
  WHERE C.PERF_ID = P.PERF_ID
        AND P.TYPE_ID = T.TYPE_ID;
```

This statement will return fewer rows than the previous statement (5 compared to 11), and no rows will be duplicated. Also note that you can achieve the same results without the **DISTINCT** keyword by using a **GROUP BY** clause that lists both columns.

Creating the Self-Join

Another type of join that you can create is the self-join, which can be either a comma-separated join or a cross join. In a self-join, you create a join condition that references the same table two times, essentially joining the table to itself. This is almost always done to resolve a recursive relationship, finding other rows in the same table that are related to the selected rows. For example, suppose you add an **EMPLOYEES** table to your database, as shown in Figure 11-2. The **EMPLOYEES** table includes a list of employee IDs, employee names, and the employee IDs of their managers, who are also listed in the table. For example, the manager of Mr. Jones (**EMP_ID** 102) is Ms. Smith (**EMP_ID** 101).

To create a self-join on this table, you must create a join that treats the table as if it was two separate tables with the same name, same columns, and same data:

```
SELECT a.EMP_ID, a.EMP_NAME, b.EMP_NAME AS MANAGER
   FROM EMPLOYEES a, EMPLOYEES b
  WHERE a.MNGR = b.EMP_ID
 ORDER BY a.EMP_ID;
```

EMP_ID: INT	EMP_NAME: VARCHAR(60)	MNGR: INT
101	Ms. Smith	NULL
102	Mr. Jones	101
103	Mr. Roberts	101
104	Ms. Hanson	103
105	Mr. Fields	102
106	Ms. Lee	102
107	Mr. Carver	103

Figure 11-2 Self-joining the EMPLOYEES table

In this statement, each instance of the table is given a correlation name. As a result, you now have (in this example) table a and table b. You pull the EMP_ID value and EMP_NAME value from table a, but you pull the MANAGER value from table b. The equi-join condition is defined in the WHERE clause by equating the MNGR value in table a with the EMP_ID value in table b. This provides the link that treats one physical table as two logical tables. When you execute this statement, you receive the following query results:

```

EMP_ID  EMP_NAME      MANAGER
-----  -
102     Mr. Jones     Ms. Smith
103     Mr. Roberts   Ms. Smith
104     Ms. Hanson    Mr. Roberts
105     Mr. Fields    Mr. Jones
106     Ms. Lee       Mr. Jones
107     Mr. Carver    Mr. Roberts

```

The results include the employee ID and name of each employee, along with the name of the employee's manager. As you can see, the self-join can be a handy tool to use in cases such as this where a table references itself.

Join Tables with Shared Column Names

SQL provides two methods for setting up joins that you can use when you're working with columns that have the same names. These two methods—the natural join and the named column join—allow you to easily specify a join condition between two tables when one or more columns within those tables are the same. In order to use either of these two methods, the tables must meet the following conditions:

- The joined columns must share the same name and have compatible data types.
- The names of the joined columns cannot be qualified with table names.

When you're using either the natural join or the named column join, each table must share at least one column in common. For example, the `TITLES_IN_STOCK` and the `TITLE_COSTS` tables, shown in Figure 11-3, have two columns that are the same: `CD_TITLE` and `CD_TYPE`. Notice that each set of matching columns is configured with the same data type.

You can use a natural join or a named column join to join these two tables. I describe each of these types of join operations in the next several sections, and I use the tables in Figure 11-3 to illustrate how each of these methods work.

NOTE

Not all SQL implementations support natural joins or named column joins. For example, SQL Server does not support either of these methods, MySQL supports natural joins but not named column joins, and Oracle supports both.

Creating the Natural Join

The natural join automatically matches rows for those columns with the same name. You do not have to specify any sort of equi-join condition for natural joins. The SQL implementation determines which columns have the same names and then tries to form a match. The drawback to this is that you cannot specify which columns are matched up, although you can specify which columns are included in the query results.

In the following example, a natural join is used to join the `TITLES_IN_STOCK` table to the `TITLE_COSTS` table:

```
SELECT CD_TITLE, CD_TYPE, c.RETAIL
   FROM TITLES_IN_STOCK s NATURAL JOIN TITLE_COSTS c
  WHERE s.INVENTORY > 15;
```

TITLES_IN_STOCK

CD_TITLE: VARCHAR(60)	CD_TYPE: CHAR(20)	INVENTORY: INT
Famous Blue Raincoat	Folk	12
Blue	Popular	24
Past Light	New Age	9
Blues on the Bayou	Blues	19
Luck of the Draw	Popular	25
Deuces Wild	Blues	17
Nick of Time	Popular	11
Both Sides Now	Popular	13

TITLE_COSTS

CD_TITLE: VARCHAR(60)	CD_TYPE: CHAR(20)	WHOLESALE: NUMERIC(5,2)	RETAIL: NUMERIC(5,2)
Famous Blue Raincoat	Folk	8.00	16.99
Blue	Popular	7.50	15.99
Court and Spark	Popular	7.95	15.99
Past Light	New Age	6.00	14.99
Fundamental	Popular	8.25	16.99
Blues on the Bayou	Blues	7.25	15.99
Longing in their Hearts	Popular	7.50	15.99
Deuces Wild	Blues	7.45	14.99
Nick of Time	Popular	6.95	14.99

Figure 11-3 Joining the `TITLES_IN_STOCK` and `TITLE_COSTS` tables

In this statement, the tables are joined through the CD_TITLE and CD_TYPE columns. Notice that neither column name is qualified—qualified names are not permitted in natural joins. If either of these column names had been included in the WHERE clause, they still would not be qualified. When you execute this statement, you receive the following query results:

CD_TITLE	CD_TYPE	RETAIL
Blues on the Bayou	Blues	15.99
Deuces Wild	Blues	14.99
Blue	Popular	15.99

As you can see, only three rows are returned. These are the rows in which the CD_TITLE values in both tables are equal *and* the CD_TYPE values are equal. In addition, the INVENTORY values are greater than 15.

Creating the Named Column Join

Although natural joins can be handy for simple join operations, you might find that you do not always want to include every matching column as part of the join condition. The way around this is to use a *named column join*, which allows you to specify which matching columns to include. For example, suppose you want to include only the CD_TITLE in the join condition. You can modify the previous example as follows:

```
SELECT CD_TITLE, s.CD_TYPE, c.RETAIL
FROM TITLES_IN_STOCK s JOIN TITLE_COSTS c
USING (CD_TITLE)
WHERE s.Inventory > 15;
```

In this statement, I've removed the NATURAL keyword and added a USING clause, which identifies the matching columns. Notice that the CD_TYPE column name has now been qualified, but the CD_TITLE column has not. Only the columns identified in the USING clause are not qualified. This statement returns the same results as the preceding example, although this does not necessarily have to be the case, depending on the data in the tables. If, however, you include both matching columns in the USING clause, you would definitely see the same results as you saw in the natural join. By identifying all matching columns in the USING clause, you are performing the same function as a natural join.

Use the Condition Join

So far in this chapter, we've looked at comma-separated joins, cross joins, natural joins, and named column joins. In comma-separated and cross joins, the equi-join condition is defined in the WHERE clause. In natural joins, the equi-join condition is automatically assumed on all matching columns. And in named column joins, the equi-join condition is placed on any matching columns defined in the USING clause. The *condition join* takes an approach different from any of these. In a condition join, the equi-join condition is defined in the ON clause, which works in a way very similar to the WHERE clause. However, despite the use of the ON clause, a basic condition join is similar in many ways to the previous join operations we've looked at, except that, unlike the natural join and named column join,

the condition join allows you to match any compatible columns from one table against those in another table. Column names do not have to be the same. The condition join is the syntax preferred by most SQL programmers because of its clarity, flexibility, and wide support across SQL implementations.

A condition join can be separated into two types of joins: *inner joins* and *outer joins*. The difference between the two is the amount of data returned by the query. An inner join returns only those rows that meet the equi-join condition defined in the `SELECT` statement. In other words, the inner join returns only matched rows. This was the original join available in SQL, and thus is called a “standard join” by some SQL programmers, although this is a misnomer because all the joins presented in this chapter are described in the SQL standard. An outer join, on the other hand, returns matched rows and some or all of the unmatched rows, depending on the type of outer join.

NOTE

According to the SQL:2006 standard, natural joins and named column joins support both inner and outer joins. However, this can vary from SQL implementation to implementation, so be sure to check the product documentation. By default, a join is processed as an inner join unless specifically defined as an outer join.

Creating the Inner Join

Now that you have a general overview of the condition join, let's take a closer look at the inner join. The inner join is the most common of the condition joins and is specified by using the `INNER JOIN` keywords. However, the `INNER` keyword is not required. If `JOIN` is used alone, an inner join is assumed. In addition to the `JOIN` keyword (specified in the `FROM` clause), you must also define an `ON` clause, which immediately follows the `FROM` clause. Let's take a look at an example to see how this works.

Suppose you want to join the `CD_TITLES` table and the `TITLES_ARTISTS` table, shown in Figure 11-4. In the following example, an inner join has been created that is based on the `TITLE_ID` columns in the two tables:

```
SELECT t.TITLE, ta.ARTIST_ID
   FROM CD_TITLES t INNER JOIN TITLES_ARTISTS ta
        ON t.TITLE_ID = ta.TITLE_ID
  WHERE t.TITLE LIKE ('%Blue%');
```

The statement uses the `INNER JOIN` keywords to join the `CD_TITLES` and `TITLES_ARTISTS` tables. The equi-join condition is defined in the `ON` clause, using the `TITLE_ID` column in each table. Notice that correlation names have been defined on both tables. The `SELECT` statement is further qualified by the `WHERE` clause, which returns only those rows that contain Blue in the `TITLE` column of the `CD_TITLES` table. When you execute this query, you receive the following query results:

TITLE	ARTIST_ID
Famous Blue Raincoat	2001
Blue	2002
Blues on the Bayou	2013

CD_TITLES		TITLES_ARTISTS		CD_ARTISTS	
TITLE_ID: INT	TITLE: VARCHAR(60)	TITLE_ID: INT	ARTIST_ID: INT	ARTIST_ID: INT	ARTIST: VARCHAR(60)
101	Famous Blue Raincoat	101	2001	2001	Jennifer Warnes
102	Blue	102	2002	2002	Joni Mitchell
103	Court and Spark	103	2002	2003	William Ackerman
104	Past Light	104	2003	2004	Kitaro
105	Kojiki	105	2004	2005	Bing Crosby
106	That Christmas Feeling	106	2005	2006	Patsy Cline
107	Patsy Cline: 12 Greatest Hits	107	2006	2007	Jose Carreras
108	Carreras Domingo Pavarotti in Concert	108	2007	2008	Luciano Pavarotti
109	Out of Africa	108	2008	2009	Placido Domingo
110	Leonard Cohen The Best of	108	2009	2010	John Barry
111	Fundamental	109	2010	2011	Leonard Cohen
112	Blues on the Bayou	110	2011	2012	Bonnie Raitt
113	Orlando	111	2012	2013	B.B. King
		112	2013	2014	David Motion
		113	2014	2015	Sally Potter
		113	2015		

Figure 11-4 Joining the CD_TITLES, TITLES_ARTISTS, and CD_ARTISTS tables

As you can see, the results include information from both tables: the TITLE column from the CD_TITLES table and the ARTIST_ID column from the TITLES_ARTISTS table. Although this information can be useful, it might be better for some users if they can view the actual names of the artists, rather than numbers. The way to achieve this is to include a third table in the join.

Let's return to the previous example and add a second join condition to the CD_ARTISTS table (shown in Figure 11-4). In the following example, the second condition is added immediately after the original ON clause:

```
SELECT t.TITLE, a.ARTIST
FROM CD_TITLES t INNER JOIN TITLES_ARTISTS ta
    ON t.TITLE_ID = ta.TITLE_ID
    INNER JOIN CD_ARTISTS a
    ON ta.ARTIST_ID = a.ARTIST_ID
WHERE t.TITLE LIKE ('%Blue%');
```

Notice that the INNER JOIN keywords are repeated, followed by the name of the third table, which is then followed by another ON clause. In this clause, the equi-join condition is defined on the ARTIST_ID columns in the TITLES_ARTISTS and CD_ARTISTS tables. Keep in mind that you do not need to include the INNER keyword, nor do the columns specified in the ON clause need to have the same name.

If you execute this statement, you'll receive the following query results:

TITLE	ARTIST
Famous Blue Raincoat	Jennifer Warnes
Blue	Joni Mitchell
Blues on the Bayou	B.B. King

Notice that the artist names are now listed in the results. Also notice that the fact that three tables have been used to retrieve this information is invisible to whoever views the query results.

Creating the Outer Join

As I mentioned earlier in this chapter, an outer join returns all matched rows and some or all unmatched rows, depending on the type of outer join you create. SQL supports three types of outer joins:

- **Left** Returns all matched rows and all unmatched rows from the left table—the table to the left of the JOIN keyword.
- **Right** Returns all matched rows and all unmatched rows from the right table—the table to the right of the JOIN keyword.
- **Full** Returns all matched and unmatched rows from both tables.

NOTE

Because it is a relatively new feature, few SQL implementations currently support full outer joins—Oracle and SQL Server do, but MySQL does not.

An outer join follows the same syntax as an inner join, except that, rather than using the INNER JOIN keywords (or just the JOIN keyword), you use LEFT OUTER JOIN, RIGHT OUTER JOIN, or FULL OUTER JOIN. Note that the OUTER keyword is optional. For example, you can specify LEFT JOIN instead of LEFT OUTER JOIN.

The best way to illustrate the differences between the types of outer joins is to show you examples of query results from each type. To illustrate the differences, I use the CD_INFO table and the CD_TYPE table, shown in Figure 11-5.

CD_INFO			CD_TYPE	
TITLE: VARCHAR(60)	TYPE_ID: CHAR(4)	STOCK: INT	TYPE_ID: CHAR(4)	TYPE_NAME: CHAR(20)
Famous Blue Raincoat	FROK	19	FROK	Folk Rock
Blue	CPOP	28	CPOP	Classic Pop
Past Light	NEWA	6	NEWA	New Age
Out of Africa	STRK	8	CTRY	Country
Fundamental	NPOP	10	STRK	Soundtrack
Blues on the Bayou	BLUS	11	BLUS	Blues
			JAZZ	Jazz

Figure 11-5 Joining the CD_INFO and CD_TYPE tables

In the first example, I define an inner join on the two tables, just to show you how the query results would normally look:

```
SELECT i.TITLE, t.TYPE_NAME, i.STOCK
FROM CD_INFO i JOIN CD_TYPE t
ON i.TYPE_ID = t.TYPE_ID;
```

This statement returns the following query results:

TITLE	TYPE_NAME	STOCK
Famous Blue Raincoat	Folk Rock	19
Blue	Classic Pop	28
Past Light	New Age	6
Out of Africa	Soundtrack	8
Blues on the Bayou	Blues	11

In most cases, the inner join will provide all the information you need. But suppose you want to include the unmatched rows from the CD_INFO table. In that case, you would create a left outer join, as shown in the following example:

```
SELECT i.TITLE, t.TYPE_NAME, i.STOCK
FROM CD_INFO i LEFT OUTER JOIN CD_TYPE t
ON i.TYPE_ID = t.TYPE_ID;
```

Notice that I've replaced JOIN (for INNER JOIN) with LEFT OUTER JOIN. As I mentioned earlier, you can omit the OUTER keyword in most implementations. If you execute this statement, you'll receive the following query results:

TITLE	TYPE_NAME	STOCK
Famous Blue Raincoat	Folk Rock	19
Blue	Classic Pop	28
Past Light	New Age	6
Out of Africa	Soundtrack	8
Fundamental	NULL	10
Blues on the Bayou	Blues	11

As you may have noticed, the Fundamental row is now included in the query results. Although this row doesn't include matched columns, it is still included in the query results because it is part of the *left* table. For this row, the TYPE_NAME column is assigned a null value because no logical value can be returned for this column. The null value serves as a placeholder.

You can also return the unmatched rows from the CD_TYPE table, which is the table to the right of the JOIN keyword:

```
SELECT i.TITLE, t.TYPE_NAME, i.STOCK
   FROM CD_INFO i RIGHT OUTER JOIN CD_TYPE t
      ON i.TYPE_ID = t.TYPE_ID;
```

This statement is nearly the same as the preceding statement, except that RIGHT has been specified. The statement returns the following query results:

TITLE	TYPE_NAME	STOCK
Famous Blue Raincoat	Folk Rock	19
Blue	Classic Pop	28
Past Light	New Age	6
NULL	Country	NULL
Out of Africa	Soundtrack	8
Blues on the Bayou	Blues	11
NULL	Jazz	NULL

This time the unmatched columns from the *right* table are included in the results, and null values are shown for the TITLE and STOCK column.

If you want to return all unmatched rows, you would need to modify the statement to define a full outer join:

```
SELECT i.TITLE, t.TYPE_NAME, i.STOCK
   FROM CD_INFO i FULL OUTER JOIN CD_TYPE t
      ON i.TYPE_ID = t.TYPE_ID;
```

This statement will return the following query results:

TITLE	TYPE_NAME	STOCK
Famous Blue Raincoat	Folk Rock	19
Blue	Classic Pop	28
Past Light	New Age	6
Out of Africa	Soundtrack	8
Fundamental	NULL	10
Blues on the Bayou	Blues	11
NULL	Jazz	NULL
NULL	Country	NULL

As you can see, all matched and unmatched rows are included in the query results. Notice that all six rows are included from the CD_INFO table and all seven rows are included from the CD_TYPE table.

Perform Union Operations

SQL provides yet one more method to combine data from different tables in a manner that is a bit different from the joins shown earlier in this chapter. The UNION operator is a method you can use to combine the results of multiple SELECT statements into a single result set, essentially concatenating rows from one query with rows from another. In contrast with joins, which add columns from multiple tables side by side, unions add rows to the end of the result set. In order to use the UNION operator, each SELECT statement must produce *union-compatible* columns; meaning that each must produce the same number of columns, and corresponding columns must have compatible data types. For example, if the first column of a SELECT statement produces a character column, then other SELECT statements combined with it using the UNION operator must have a character data type in the first column rather than a numeric or datetime data type.

Let's take a look at an example to show you what I mean. Figure 11-6 shows two tables: the CDS_CONTINUED table and the CDS_DISCONTINUED table. The tables are nearly identical in structure but serve two different purposes, which should be obvious from the table names.

Suppose you want to combine the data in these two tables so you can view information from both tables. You can, of course, execute two separate SELECT statements, or you can combine those statements into one statement that combines the information, as shown in the following example:

```
SELECT *
  FROM CDS_CONTINUED
UNION
SELECT *
  FROM CDS_DISCONTINUED;
```

CDS_CONTINUED			CDS_DISCONTINUED		
CD_NAME: VARCHAR(60)	CD_TYPE: CHAR(4)	IN_STOCK: INT	CD_NAME: VARCHAR(60)	CD_TYPE: CHAR(4)	IN_STOCK: INT
Famous Blue Raincoat	FROK	19	Court and Spark	FROK	3
Blue	CPOP	28	Kojiki	NEWA	2
Past Light	NEWA	6	That Christmas Feeling	XMAS	2
Out of Africa	STRK	8	Patsy Cline: 12 Greatest Hits	CTRY	4
Fundamental	NPOP	10	Leonard Cohen The Best of	FROK	3
Blues on the Bayou	BLUS	11	Orlando	STRK	1

Figure 11-6 Joining the CDS_CONTINUED and CDS_DISCONTINUED tables

As you can see, the two `SELECT` statements are combined using the `UNION` operator. If you execute this statement, you'll receive the following results:

```

CD_NAME                CD_TYPE  IN_STOCK
-----
Blue                   CPOP     28
Blues on the Bayou    BLUS     11
Court and Spark       FROK     3
Famous Blue Raincoat FROK     19
Fundamental           NPOP     10
Kojiki                NEWA     2
Leonard Cohen The Best Of FROK     3
Orlando               STRK     1
Out of Africa         STRK     8
Past Light            NEWA     6
Patsy Cline: 12 Greatest Hits CTRY     4
That Christmas Feeling XMAS     2

```

The results include 12 rows of data, six rows from each table. You can limit the results even further by specifying search conditions in `WHERE` clauses. You can also specify that your search return only specific columns, as in the following statement:

```

SELECT CD_TYPE
  FROM CDS_CONTINUED
UNION
SELECT CD_TYPE
  FROM CDS_DISCONTINUED;

```

Now when you generate your query, only values from the CD_TYPE column are displayed:

```
CD_TYPE
-----
BLUS
CPOP
CTRY
FROK
NEWA
NPOP
STRK
XMAS
```

Notice that only 8 rows are returned, rather than 12. This is because duplicate rows are filtered out by default. If you want all rows included in the query results, regardless of whether there are duplicate values, you can add the ALL keyword after the UNION operator, as shown in the following example:

```
SELECT CD_TYPE
       FROM CDS_CONTINUED
UNION ALL
SELECT CD_TYPE
       FROM CDS_DISCONTINUED;
```

This statement will return 12 rows rather than 8, with several values duplicated.

As you can see, the UNION operator is useful only in very specific cases. If you want more control over your query results, you should use one of the several types of joins supported by SQL.

Ask the Expert

Q: Are there any types of joins that are comparable to using a UNION operator?

A: SQL:2006 actually supports a union join that performs many of the same functions as the UNION operator. The union join is similar to the full outer join, in terms of how query results are consolidated. However, the full outer join allows you to specify (in the ON clause) which columns will be matched, while a union join does not. In addition, the union join has generally not been implemented in SQL relational database management systems (RDBMSs), and it has been deprecated in the SQL:2006 standard, which means that it is a candidate for deletion from future versions of SQL. So for all practical purposes, the union join is not something with which you need to be concerned.

In addition, the SQL:2006 standard supports the INTERSECT and EXCEPT operators, which have syntax similar to UNION. INTERSECT works like UNION except it returns only rows that appear in the results of both SELECT statements. EXCEPT, on the other hand, returns only rows that appear in the results of the first SELECT statement but not in the results of the second one. SQL Server supports both INTERSECT and EXCEPT. Oracle and MySQL support INTERSECT but use the operator MINUS instead of EXCEPT.

Try This 11-1 Querying Multiple Tables

In this chapter, you have been introduced to a variety of join operations as well as the UNION operator, which, technically, is not considered a join. Now you will have the opportunity to practice several of these join techniques by querying data from the INVENTORY database. Specifically, you will query some of the tables that are configured with foreign key relationships, which are the sort of relationships that tie data from one table to data in another table. Because you will not be changing any data, you should feel free to try out various types of join operations, beyond what we review in this Try This exercise. You can download the Try_This_11.txt file, which contains the SQL statements used in this Try This exercise.

Step by Step

1. Open the client application for your RDBMS and connect to the INVENTORY database.
2. The first type of operation you'll perform is a comma-separated join on the ARTISTS and ARTIST_CDS tables. The join will use the ARTIST_ID column to establish the equi-join condition. Enter and execute the following SQL statement:

```
SELECT * FROM ARTISTS a, ARTIST_CDS c
WHERE a.ARTIST_ID = c.ARTIST_ID;
```

Your query results should include 19 rows and should include the ARTIST_ID columns from both tables as well as the ARTIST_NAME, PLACE_OF_BIRTH, and COMPACT_DISC_ID columns.

3. You will now modify the preceding statement so that it also joins the COMPACT_DISCS table. That way, you can display the actual name of the CDs. In addition, you will specify the names of the columns that should be returned. Enter and execute the following SQL statement:

```
SELECT d.CD_TITLE, a.ARTIST_NAME, a.PLACE_OF_BIRTH
FROM ARTISTS a, ARTIST_CDS c, COMPACT_DISCS d
WHERE a.ARTIST_ID = c.ARTIST_ID
AND d.COMPACT_DISC_ID = c.COMPACT_DISC_ID;
```

Your query results should again include 19 rows. However, this time the results will display only the CD_TITLE, ARTIST_NAME, and PLACE_OF_BIRTH columns.

4. Now let's turn the last SELECT statement into a cross join. Enter and execute the following SQL statement:

```
SELECT d.CD_TITLE, a.ARTIST_NAME, a.PLACE_OF_BIRTH
      FROM ARTISTS a CROSS JOIN ARTIST_CDS c CROSS JOIN COMPACT_DISCS d
 WHERE a.ARTIST_ID          = c.ARTIST_ID
        AND d.COMPACT_DISC_ID = c.COMPACT_DISC_ID;
```

You should receive the same query results as you did in the preceding SELECT statement.

5. The next type of statement that you'll try is a condition join. As you probably recall, a condition join can be either an inner join or an outer join. The first type you'll try is the inner join. In this statement, you'll join together three tables: COMPACT_DISCS, COMPACT_DISC_TYPES, and MUSIC_TYPES. Enter and execute the following SQL statement:

```
SELECT d.CD_TITLE, t.TYPE_NAME
      FROM COMPACT_DISCS d JOIN COMPACT_DISC_TYPES dt
        ON d.COMPACT_DISC_ID = dt.COMPACT_DISC_ID
 JOIN MUSIC_TYPES t
        ON dt.MUSIC_TYPE_ID = t.TYPE_ID;
```

Your query results should include 24 rows. Only the CD_TITLE column and the TYPE_NAME column should be displayed.

6. Now let's modify the last SELECT statement to create a full outer join on both join conditions. Enter and execute the following SQL statement:

```
SELECT d.CD_TITLE, t.TYPE_NAME
      FROM COMPACT_DISCS d FULL JOIN COMPACT_DISC_TYPES dt
        ON d.COMPACT_DISC_ID = dt.COMPACT_DISC_ID
 FULL JOIN MUSIC_TYPES t
        ON dt.MUSIC_TYPE_ID = t.TYPE_ID;
```

Your query results should now include 26 rows rather than 24. This is because the MUSIC_TYPES table includes two rows that are unmatched: the Jazz row and the International row. In other words, no CDs match up to either of these two music types.

7. Close the client application.

Try This Summary

In this Try This exercise, you created comma-separated, cross, and condition joins. The condition joins included inner and outer joins. As you can see, join operations provide a great deal of flexibility when querying data from the tables in your database. However, they're not the only solution when accessing data from more than one table. A subquery will often provide the same functionality as a join. In Chapter 12, I discuss subqueries in great detail. As you will see, they provide yet one more way for you to access data from multiple tables.



Chapter 11 Self Test

1. You are using a comma-separated join operation to join two tables. The first table contains five rows and the second table contains three rows. How many rows will the Cartesian product table contain?
2. What constitutes an equi-join condition in a WHERE clause?
3. Which clause contains the equi-join condition in a comma-separated join?
4. What basic guidelines should you follow when creating a comma-separated join?
5. You're creating a join on two tables. You assign correlation names to each of these tables. Which names should you use in the SELECT clause: the correlation names or the actual table names?
6. Which type of join is nearly identical to the comma-separated join?
 - A Condition join
 - B Natural join
 - C Cross join
 - D Named column join
7. How many tables are contained in a self-join?
8. What guidelines must you follow when creating natural joins or named column joins?
9. What is the difference between a natural join and a named column join?
10. Which type of join contains a USING clause to specify the equi-join condition?
11. What are the two types of condition joins?
12. What are the three types of outer joins?
13. Which type of condition join should you use if you want to return only matched rows?
 - A Inner join
 - B Left outer join
 - C Right outer join
 - D Full outer join
14. Which type of condition join returns all matched and unmatched rows?
 - A Inner join
 - B Left outer join
 - C Right outer join
 - D Full outer join

15. Which type of join contains an ON clause?
- A Cross join
 - B Comma-separated join
 - C Natural join
 - D Condition join
16. A(n) _____ operator allows you to combine separate SELECT statements into one statement in order to join data in a query result.
17. What keyword can you use with a UNION operator to return all rows in the query results, regardless of whether there are duplicate values?

This page intentionally left blank

Chapter 12

Using Subqueries to Access and Modify Data

Key Skills & Concepts

- Create Subqueries That Return Multiple Rows
 - Create Subqueries That Return One Value
 - Work with Correlated Subqueries
 - Use Nested Subqueries
 - Use Subqueries to Modify Data
-

Subqueries, like joins, provide a way to access data in multiple tables with a single query. A subquery can be added to a `SELECT`, `INSERT`, `UPDATE`, or `DELETE` statement in order to allow that statement to use the query results returned by the subquery. The subquery is essentially an embedded `SELECT` statement that acts as a gateway to data in a second table. The data returned by the subquery is used by the primary statement to meet whatever conditions have been defined in that statement. In this chapter, I discuss how subqueries are used in various statements, particularly `SELECT` statements, and provide examples that demonstrate how to create subqueries and what type of query results to expect.

Create Subqueries That Return Multiple Rows

In Chapter 9, I include several examples of subqueries that are used to demonstrate certain types of predicates, such as `IN` and `EXISTS`. This chapter, in many ways, is an extension of that discussion because of the way in which subqueries are most commonly implemented—in the `WHERE` clause of a `SELECT` statement. An understanding of these types of subqueries goes hand in hand with an understanding of how certain predicates are formulated to create specific search conditions, search conditions that rely on those subqueries to return data from a referenced table.

You can divide subqueries in a `WHERE` clause into two general categories: those that can return multiple rows and those that can return only one value. In this section, I discuss the first of these categories. In the next section, “Create Subqueries That Return One Value,” I discuss the second category. As I expand on each subject, you’ll no doubt recognize the statement formats from my discussion of predicates. Although this information might seem a bit repetitive (which is why I keep it brief), it is presented here not only to provide a cohesive overview of subqueries, but also to provide a different perspective. In other words, rather than looking at subqueries through the perspective of the predicate, we’ll look directly at the subquery itself.

Despite the fact that my discussion focuses on subqueries that are implemented through the `WHERE` clause, the use of subqueries is not limited to that clause. Indeed, you can include

subqueries in a `SELECT` clause or `HAVING` clause. However, using subqueries in a `SELECT` clause is not very common. In addition, you would use subqueries in a `HAVING` clause only when defining search conditions on grouped data. Even so, the principles for using subqueries in a `HAVING` clause are similar to using them in a `WHERE` clause. For these reasons, my discussion here focuses on using subqueries in the `WHERE` clause. As you become a more advanced SQL programmer, you will likely want to try using subqueries in other places within a `SELECT` statement.

Using the IN Predicate

The first type of subquery that we'll look at is the type used within the `IN` predicate. As you might recall from Chapter 9, the `IN` predicate compares values from a column in the primary table to values returned by the subquery. If the column value is in the subquery results, that row (from the primary table) is returned in the query results of the `SELECT` statement. For example, suppose you want to query data from the `CD_STOCK` table, shown in Figure 12-1.

CD_STOCK		CD_ARTISTS	
CD_TITLE: VARCHAR(60)	STOCK: INT	TITLE: VARCHAR(60)	ARTIST_NAME: VARCHAR(60)
Famous Blue Raincoat	13	Famous Blue Raincoat	Jennifer Warnes
Blue	42	Blue	Joni Mitchell
Court and Spark	22	Court and Spark	Joni Mitchell
Past Light	17	Past Light	William Ackerman
Kojiki	6	Kojiki	Kitaro
That Christmas Feeling	8	That Christmas Feeling	Bing Crosby
Out of Africa	29	Patsy Cline: 12 Greatest Hits	Patsy Cline
Blues on the Bayou	27	After the Rain: The Soft Sounds of Erik Sat	Pascal Roge
Orlando	5	Out of Africa	John Barry
		Leonard Cohen The Best of	Leonard Cohen
		Fundamental	Bonnie Raitt
		Blues on the Bayou	B.B. King
		Orlando	David Motion

Figure 12-1 Querying the `CD_STOCK` and `CD_ARTISTS` tables

Your query results should include only those rows whose CD_TITLE value matches one of the values returned by the subquery. The subquery results should include only those rows that contain an ARTIST_NAME value of Joni Mitchell (from the CD_ARTISTS table). The following SELECT statement will return this data:

```
SELECT *
  FROM CD_STOCK
 WHERE CD_TITLE IN
    ( SELECT TITLE
      FROM CD_ARTISTS
      WHERE ARTIST_NAME = 'Joni Mitchell' );
```

Let's take a closer look at the subquery in this statement. As you can see, it is included in the IN predicate, after the IN keyword. The subquery is basically a SELECT statement that includes a search condition defined in the WHERE clause:

```
SELECT TITLE
  FROM CD_ARTISTS
 WHERE ARTIST_NAME = 'Joni Mitchell'
```

If you were to execute only the subquery, you would receive the following query results:

```
TITLE
-----
Blue
Court and Spark
```

These results are then used by the IN predicate to compare them to the CD_TITLE values in the CD_STOCK table. When you execute the entire SELECT statement, you receive the following results:

```
CD_TITLE      STOCK
-----
Blue          42
Court and Spark 22
```

Notice that only two rows are returned from the CD_STOCK table. These rows represent the two CDs performed by Joni Mitchell. Even though the CD_STOCK table does not include artist information, you can still tie data from the two tables together because they include similar columns, allowing you to use the data returned by a subquery.

NOTE

In the case of the example table shown in Figure 12-1, it is conceivable that a foreign key would be configured on the CD_TITLE column of the CD_STOCK table to reference the TITLE column of the CD_ARTISTS table. However, a foreign key relationship is not required. The primary requirement that a subquery must meet is that it return results that are logically comparable to the referencing column values. Otherwise, the subquery serves no purpose, and no rows will be returned by the primary SELECT statement because the condition of the IN predicate cannot be met.

Using the EXISTS Predicate

In some circumstances, you might want your subquery to return only a value of true or false. The content of the data itself is unimportant, in terms of meeting a predicate condition. In this case, you can use an EXISTS predicate to define your subquery. The EXISTS predicate evaluates to true if one or more rows are returned by the subquery; otherwise, it evaluates to false.

For an EXISTS predicate to be useful, the associated subquery should include a search condition that matches values in the two tables that are being linked through the subquery. (I explain this type of subquery in more detail in the “Work with Correlated Subqueries” section later in this chapter.) This search condition is similar to the equi-join condition used in certain join operations. (See Chapter 11 for information about joins and equi-join conditions.) For example, returning to the CD_STOCK table and the CD_ARTISTS tables (shown in Figure 12-1), we can create a SELECT statement that uses an EXISTS predicate to query the CD_ARTISTS table:

```
SELECT *
  FROM CD_STOCK s
 WHERE EXISTS
   ( SELECT TITLE
     FROM CD_ARTISTS a
    WHERE a.ARTIST_NAME = 'Joni Mitchell'
      AND s.CD_TITLE   = a.TITLE );
```

In this statement, each row returned by the primary SELECT statement is evaluated against the subquery. If the condition specified in the EXISTS predicate is true, the row is included in the query results; otherwise, the row is omitted. When the specified condition is true, that means at least one row has been returned by the subquery. In this case, the row returned will include an ARTIST_NAME value of Joni Mitchell. In addition, the CD_TITLE value in the CD_STOCK table will be the same as the TITLE value in the CD_ARTISTS table. As a result, only two rows will be returned by the entire SELECT statement:

CD_TITLE	STOCK
Blue	42
Court and Spark	22

As was the case with the IN predicate, the EXISTS predicate allows you to use a subquery to access information in another table. Even though the CD_STOCK table doesn't include information about the performing artists, the subquery allows you to return data that is based on artist information.

NOTE

The manner in which an EXISTS predicate is processed can sometimes be a little unclear. Be sure to refer to Chapter 9 for a more complete discussion of that predicate.

Using Quantified Comparison Predicates

The IN and EXISTS predicates are not the only predicates that rely on the type of subqueries that can return one or more rows for the search condition to evaluate to true. Quantified comparison predicates—SOME, ANY, and ALL—also use subqueries that can return multiple rows. These predicates are used in conjunction with comparison operators to determine whether any or all returned values (from the subquery) meet the search condition set by the predicate. The SOME and ANY predicates, which perform the same function, check to see whether *any* returned values meet the search requirement. The ALL predicate checks to see whether *all* returned values meet the search requirement.

When a quantified comparison predicate is used, the values in a column from the primary table are compared to the values returned by the subquery. Let's take a look at an example to clarify how this works. Suppose your database includes the RETAIL_PRICES table and the SALES_PRICES table, shown in Figure 12-2.

Now suppose that you decide to query the RETAIL_PRICES table, but you want to return only those rows with an R_PRICE value greater than *all* values in the S_PRICE column in the SALES_PRICES table, for those S_PRICE values less than 15.99. To set up this query, you can create a statement similar to the following:

```
SELECT CD_NAME, R_PRICE
FROM RETAIL_PRICES
WHERE R_PRICE > ALL
( SELECT S_PRICE
  FROM SALES_PRICES
  WHERE S_PRICE < 15.99 );
```

Notice that the subquery returns only one column of data—the S_PRICE values that are less than 15.99. The values in the R_PRICE column are then compared to the subquery results.

RETAIL_PRICES			SALES_PRICES	
CD_NAME: VARCHAR(60)	R_PRICE: NUMERIC(5,2)	AMOUNT: INT	CD_TITLE: VARCHAR(60)	S_PRICE: NUMERIC(5,2)
Famous Blue Raincoat	16.99	5	Famous Blue Raincoat	14.99
Blue	14.99	10	Blue	12.99
Court and Spark	14.99	12	Court and Spark	14.99
Past Light	15.99	11	Past Light	14.99
Kojiki	15.99	4	Kojiki	13.99
That Christmas Feeling	10.99	8	That Christmas Feeling	10.99
Patsy Cline: 12 Greatest Hits	16.99	14	Patsy Cline: 12 Greatest Hits	16.99

Figure 12-2 Querying the RETAIL_PRICES and SALES_PRICES tables

If a specific R_PRICE value is greater than *all* the subquery results, that row is returned. When you execute the entire SELECT statement, you receive the following results:

CD_NAME	R_PRICE
-----	-----
Famous Blue Raincoat	16.99
Past Light	15.99
Kojiki	15.99
Patsy Cline: 12 Greatest Hits	16.99

As you can see, only four rows are returned. For each row, the R_PRICE value is greater than the highest price returned by the subquery, which in this case would be 14.99.

Ask the Expert

Q: You state that a SELECT clause can include a subquery. How would you include the subquery in that clause?

A: You can include the subquery in a SELECT clause just as you would a column name. The values returned from the subquery are inserted in the query results in the same way column values would be inserted. For example, you can insert a subquery in a SELECT clause of a statement that is used to query the CD_STOCK table (shown in Figure 12-1). The subquery pulls data from the CD_ARTISTS table, as shown in the following example:

```
SELECT CD_TITLE,
       ( SELECT ARTIST_NAME
         FROM CD_ARTISTS a
         WHERE s.CD_TITLE = a.TITLE ) AS ARTIST,
       STOCK FROM CD_STOCK s;
```

In the main part of this statement, values are pulled from the CD_TITLE and STOCK columns. In addition to these values, a list of artists is returned by the subquery. The artists' names are matched up to their CDs by using a comparison predicate to compare values in the CD_TITLE and TITLE columns.

When using a subquery in a SELECT clause, you must be careful not to create a subquery that returns only one value when multiple values are needed. When you return only one value, that value might be inserted into all rows returned by the main SELECT statement, depending on how you've constructed your query.

Create Subqueries That Return One Value

So far, we have looked at subqueries that can return one or more rows of data. This is fine in many circumstances; however, there might be times when you want your subquery to return only one value so that you can compare the values in one column with a single subquery value. In these cases, you can use comparison operators.

As you learned in Chapter 9, the comparison operators include equal to (=), not equal to (<>), less than (<), greater than (>), less than or equal to (<=), and greater than or equal to (>=). For example, let's take another look at the RETAIL_PRICES and SALES_PRICES tables (shown in Figure 12-2). Suppose you want to retrieve data from the RETAIL_PRICES table. You want the R_PRICE values to equal the maximum price listed in the S_PRICE column of the SALES_PRICES table. The following query allows you to return the necessary data:

```
SELECT CD_NAME, R_PRICE
FROM RETAIL_PRICES
WHERE R_PRICE =
  ( SELECT MAX(S_PRICE)
    FROM SALES_PRICES );
```

Notice that the subquery returns only one value, which is 16.99 in this case. As a result, only rows with an R_PRICE value of 16.99 are returned by the SELECT statement, as shown in the following query results:

CD_NAME	R_PRICE
Famous Blue Raincoat	16.99
Patsy Cline: 12 Greatest Hits	16.99

You do not have to use an aggregate function (such as MAX) to return a single value in a subquery. For example, the subquery's WHERE clause might include a condition that will return only one value. The important point to remember is that you must be sure that your subquery returns only one value; otherwise, you will receive an error when using a comparison operator. However, if you've set up your subquery properly, you can use any of the comparison operators to compare column values. In addition, you're not limited to numbers. Character strings can also be compared in comparison predicates.

NOTE

In many cases, you can use predicates such as IN with subqueries that return only one value. However, these predicates can support only the conditions equal to (=) or not equal to (<>), not the conditions less than (<), less than or equal to (<=), greater than (>), or greater than or equal to (>=), all of which you can use with comparison operators.

Work with Correlated Subqueries

In the "Using the EXISTS Predicate" section earlier in this chapter, I mention that, for the EXISTS predicate to be useful, it should include in the subquery a search condition that matches values in the two tables that are being linked through the subquery. To illustrate this point, I include in that section an example SELECT statement that contains such a subquery. I'll repeat that statement here for your convenience:

```
SELECT *
  FROM CD_STOCK s
 WHERE EXISTS
   ( SELECT TITLE
     FROM CD_ARTISTS a
    WHERE a.ARTIST_NAME = 'Joni Mitchell'
      AND s.CD_TITLE    = a.TITLE );
```

This statement references the CD_STOCK and CD_ARTISTS tables in Figure 12-1. Notice that the subquery includes a predicate that matches CD_TITLE values in the CD_STOCK table to TITLE values in the CD_ARTISTS table. This matching of values is similar to the equi-join conditions you define when joining tables.

The reason I've returned to this statement is that it includes a type of subquery I have not discussed before—the correlated subquery. A *correlated subquery* is one that is dependent on the outer statement in some way. In this case, the outer statement is the main SELECT statement that includes a SELECT clause, a FROM clause, and a WHERE clause, which itself contains a subquery. Because that subquery references the CD_STOCK table, which is a component of the outer statement, the subquery is dependent on that statement in order to return data.

In most of the subquery examples we've looked at in this chapter, the subqueries have stood independent of the outer statement. For example, in the following SELECT statement (which was used as an example in the “Using the IN Predicate” section earlier in this chapter), the subquery is not dependent on the outer statement:

```
SELECT *
  FROM CD_STOCK
 WHERE CD_TITLE IN
   ( SELECT TITLE
     FROM CD_ARTISTS
    WHERE ARTIST_NAME = 'Joni Mitchell' );
```

In this case, the subquery merely returns results, which are then used in an outer statement. The subquery is evaluated (executed) just once, and the results are used by the main statement as necessary. However, with a correlated subquery, the subquery must often be reevaluated for each row returned by the outer statement. The correlated subquery cannot be evaluated just once because at least one of the values changes for each row. For example, looking again at the SELECT statement that contains the correlated subquery (as part of the EXISTS predicate), you can see that the CD_TITLE value changes for each row returned by the outer SELECT statement. This can have a severe impact on performance, particularly when you are returning a large number of values. In these cases, you might find that creating a join provides better performance than a correlated subquery, but of course much depends on how your particular SQL implementation handles joins and correlated subqueries.

Ask the Expert

Q: You state that creating a join might be a better alternative to creating a correlated subquery. How would you restate the preceding SELECT statement as a join?

A: In the preceding SELECT statement, you've already identified your equi-join condition in the subquery, and you already know the names of the two tables that are being joined. One way you can modify this statement is to use a comma-separated join, as shown in the following example:

```
SELECT CD_TITLE, STOCK
   FROM CD_STOCK s, CD_ARTISTS a
  WHERE a.ARTIST_NAME = 'Joni Mitchell'
        AND s.CD_TITLE   = a.TITLE;
```

Notice that the CD_TITLE and TITLE columns are still equated with each other. This statement produces the same results as the statement that included the correlated subquery, only the SQL implementation is not being forced to reprocess a subquery for each row returned by the outer statement. Instead, the WHERE clause merely takes the results returned by the FROM clause and applies the search conditions defined in the two predicates. For more information about join operations, see Chapter 11.

Use Nested Subqueries

Up to this point, we have looked at SELECT statements that include only one subquery. However, a SELECT statement can contain multiple subqueries. The SQL:2006 standard does not limit the number of subqueries that can be included in a statement, although practical application, performance, and the limitations of the SQL implementation all play an important role in determining what a reasonable number might be. Make certain that you refer to the documentation for your SQL implementation to determine what restrictions might apply to the use of subqueries.

One way you can include multiple subqueries in a SELECT statement is to include them as different components of the statement. For example, your WHERE clause might include two predicates, each of which contains a subquery. Another way in which multiple subqueries can be included in a SELECT statement is to nest one subquery inside the other. These are the types of subqueries we'll look at in this section.

A *nested subquery* is one that is a component of another subquery. The “outer” subquery acts as a primary SELECT statement that includes a subquery within one of its clauses. In most cases, the nested subquery will be part of a predicate in the WHERE clause of the outer subquery. Let's take a look at an example to help clarify this concept. The example uses the DISC_INVENTORY, DISC_ARTISTS, and DISC_TYPES tables, shown in Figure 12-3.

DISC_INVENTORY			DISC_ARTISTS			DISC_TYPES	
DISC_NAME: VARCHAR(60)	ARTIST_ID: INT	STOCK_AMOUNT: INT	ARTIST_ID: INT	ARTIST_NAME: VARCHAR(60)	DISC_TYPE_ID: INT	DISC_TYPE_ID: INT	DISC_TYPE_NAME: CHAR(20)
Famous Blue Raincoat	102	12	101	Joni Mitchell	10	10	Popular
Blue	101	24	102	Jennifer Warnes	12	11	Blues
Court and Spark	101	17	103	B.B. King	11	12	Folk
Past Light	105	9	104	Bonnie Raitt	10	13	Rock
Fundamental	104	22	105	William Ackerman	15	14	Classical
Blues on the Bayou	103	19	106	Bing Crosby	16	15	New Age
Longing in Their Hearts	104	18	107	Patsy Cline	17	16	Classic Pop
Luck of the Draw	104	25	108	John Barry	18	17	Country
Deuces Wild	103	17	109	Leonard Cohen	12	18	Soundtrack
Nick of Time	104	11					
Both Sides Now	101	13					

Figure 12-3 Querying the DISC_INVENTORY, DISC_ARTISTS, and DISC_TYPES tables

Suppose that you want to display the names of CDs and the amount in stock for CDs that are performed by blues artists. The DISC_INVENTORY table contains the names of the CDs and the amount in stock for each one, the DISC_ARTISTS table contains the names of the artists, and the DISC_TYPES table contains the names of the artist types. The DISC_INVENTORY and DISC_ARTISTS tables are related through the ARTIST_ID column in each table. The DISC_ARTISTS and DISC_TYPES tables are related through the DISC_TYPE_ID column in each table. In order to return the information you need, you must query all three tables, as shown in the following SELECT statement:

```
SELECT DISC_NAME, STOCK_AMOUNT
FROM DISC_INVENTORY
WHERE ARTIST_ID IN
  ( SELECT ARTIST_ID
    FROM DISC_ARTISTS
    WHERE DISC_TYPE_ID IN
      ( SELECT DISC_TYPE_ID
        FROM DISC_TYPES
        WHERE DISC_TYPE_NAME = 'Blues' ) );
```

In this statement, the primary SELECT statement queries the DISC_INVENTORY table. The statement includes a subquery in an IN predicate in the WHERE clause. The subquery is a SELECT statement that queries the DISC_ARTISTS table. The subquery, like the primary SELECT statement, includes an IN predicate in the WHERE clause, and this predicate also includes a subquery. As is the case with the outer subquery, the inner subquery includes a SELECT statement. However, in this case, the statement is querying the DISC_TYPES table.

To better understand how the entire `SELECT` statement works, let's first look at the inner subquery. If you were to execute this statement alone, it would return a value of 11, which is the `DISC_TYPE_ID` value for the `DISC_TYPE_NAME` value of Blues. The outer subquery uses this value in the `IN` predicate to return those rows with a `DISC_TYPE_ID` value of 11. In this case, the only row returned is the B.B. King row, which has an `ARTIST_ID` value of 103. The `ARTIST_ID` value is then used in the `IN` predicate of the primary `SELECT` statement to return only those rows that contain an `ARTIST_ID` value of 103. If you execute the entire `SELECT` statement, you'll receive the following query results:

DISC_NAME	STOCK_AMOUNT
Blues on the Bayou	19
Deuces Wild	17

As you can see, only two rows are returned. Notice that the results don't include any information from the `DISC_ARTISTS` table or the `DISC_TYPES` table, although these two tables are integral to arriving at these results. If you had wanted, you could have nested additional subqueries in your statement. Each one would have been processed in the same manner as the subqueries shown in the previous example.

Use Subqueries to Modify Data

At the beginning of this chapter, I told you that you can use subqueries to modify data as well as query data. We'll now look at the three primary data modification statements—`INSERT`, `UPDATE`, and `DELETE`—and how they use subqueries to modify data in your database. For each statement, I provide an example that modifies data in the `TITLE_TYPES` table, shown in Figure 12-4. Each example includes a subquery that returns data from the `TITLES_INVENTORY` table. This information is used as a basis for the data modification in the `TITLE_TYPES` table.

NOTE

This section focuses on the subqueries used in the `INSERT`, `UPDATE`, and `DELETE` statements. For more information about the statements themselves, see Chapter 8.

Using Subqueries to Insert Data

An `INSERT` statement, as you no doubt recall, allows you to add data to an existing table. You can add that data directly to the table or through a view that allows you to insert data into the underlying table. If you use a subquery in an `INSERT` statement, you must include it as one of the values defined in the `VALUES` clause. For example, suppose you want to insert data into the `TITLE_TYPES` table. The `VALUES` clause should include a value for the `CD_TITLE` column and the `CD_TYPE` column. Now suppose that you know the `TITLE_ID` value (from the `TITLES_INVENTORY` table), but you don't know the exact

TITLES_INVENTORY

TITLE_ID: INT	TITLE: VARCHAR(60)	STOCK: INT
101	Famous Blue Raincoat	12
102	Blue	24
103	Past Light	9
104	Blues on the Bayou	19
105	Luck of the Draw	25
106	Deuces Wild	17
107	Nick of Time	11
108	Both Sides Now	13

TITLE_TYPES

CD_TITLE: VARCHAR(60)	CD_TYPE: CHAR(20)
Famous Blue Raincoat	Folk
Blue	Popular
Court and Spark	Popular
Past Light	New Age
Fundamental	Popular
Blues on the Bayou	Blues
Longing in their Hearts	Popular
Deuces Wild	Blues
Nick of Time	Popular

Figure 12-4 Modifying the TITLE_TYPES table

name of the CD. You can create an INSERT statement that pulls the name of the CD from the TITLES_INVENTORY table and inserts that value into the TITLE_TYPES table, as shown in the following example:

```
INSERT INTO TITLE_TYPES VALUES
( ( SELECT TITLE FROM TITLES_INVENTORY WHERE TITLE_ID = 108 ), 'Popular' );
```

Notice that the subquery appears as one of the values in the VALUES clause. The subquery returns the value of Both Sides Now. This value and the value Popular are inserted into the TITLE_TYPES table.

For the most part, using a subquery in an INSERT statement is a relatively simple process. However, you must be sure that your subquery returns only one value; otherwise, you will receive an error. In addition, the value must be compatible with the data type and any other constraints defined on the target column.

NOTE

Not all SQL implementations support the use of a subquery as a value in the INSERT statement. For example, SQL Server does not allow you to insert values in this manner, although Oracle and MySQL do.

Using Subqueries to Update Data

An UPDATE statement allows you to modify existing data in a table. As with an INSERT statement, you can modify data directly or through a view, if that view is updatable. To use a subquery in an UPDATE statement, you can include it in a predicate in the WHERE clause, as you did with the SELECT statements we looked at earlier in this chapter. For example, if you want to update the Both Sides Now row that was inserted in the preceding INSERT statement example, you can create an UPDATE statement similar to the following:

```
UPDATE TITLE_TYPES
  SET CD_TYPE = 'Folk'
 WHERE CD_TITLE IN
  ( SELECT TITLE
    FROM TITLES_INVENTORY
    WHERE TITLE_ID = 108 );
```

In this statement, the IN predicate compares the values in the CD_TITLE column of the TITLE_TYPES table with the value returned by the subquery. The subquery is a simple SELECT statement that returns data from the TITLES_INVENTORY table. The subquery here works the same way as you saw in earlier SELECT statement examples. In this case, the subquery returns a value of Both Sides Now. This value is then used to determine which row in the TITLE_TYPES table to update. Once this row is determined, the CD_TYPE value is changed to Folk.

Subqueries are not limited to the WHERE clause of an UPDATE statement. You can also use a subquery in the SET clause to provide a value for the identified column. For example, suppose you want to once again update the Both Sides Now row that was inserted in the preceding INSERT statement example. You can pull a value from the TITLES_INVENTORY table to use as the new value for the TITLE_TYPES table, as shown in the following UPDATE statement:

```
UPDATE TITLE_TYPES
  SET CD_TITLE =
  ( SELECT TITLE
    FROM TITLES_INVENTORY
    WHERE TITLE_ID = 108 )
 WHERE CD_TITLE = 'Both Sides Now';
```

Notice that, instead of specifying a value in the SET clause (to the right of the equals sign), you can specify a subquery. The subquery returns a value of Both Sides Now and inserts that value into the TITLE_TYPES table.

NOTE

In the preceding example, all we've done is write the same value over the existing one. The purpose of this statement is only to demonstrate how a subquery can be used in a SET clause. Even if a new value were being written into the row, the principles would be the same. For example, if the title had changed in the TITLES_INVENTORY table, the preceding statement would update the title in the TITLE_TYPES table.

Using Subqueries to Delete Data

A DELETE statement is similar to an UPDATE statement, in terms of how a subquery can be used in the WHERE clause. You simply include a predicate that contains a subquery. In the following example, I delete the Both Sides Now row that I modified in the previous UPDATE statement example. To determine which row to delete, I use a subquery to return the appropriate TITLE value from the TITLES_INVENTORY table:

```
DELETE TITLE_TYPES
WHERE CD_TITLE IN
( SELECT TITLE
  FROM TITLES_INVENTORY
  WHERE TITLE_ID = 108 );
```

As you would expect, the subquery returns the value of Both Sides Now. The IN predicate compares this value to the values in the CD_TITLE column of the TITLE_TYPES table. Every row with matching values is deleted. In this case, only one row has a CD_TITLE value of Both Sides Now, so that is the row that is deleted.

Try This 12-1 Working with Subqueries

In this chapter, I discussed how you can use subqueries to query and modify data. The subqueries we looked at, for the most part, relied on the use of predicates to define the subquery condition. In this Try This exercise, you will create a number of SELECT statements that include WHERE clauses. Those clauses will each include a predicate that defines a subquery, allowing you to access data from more than one table. You will also modify data by using an UPDATE statement that contains subqueries in the SET clause and the WHERE clause. For this exercise, as with previous Try This exercises, you will be using the INVENTORY database. You can download the Try_This_12.txt file, which contains the SQL statements used in this exercise.

Step by Step

1. Open the client application for your RDBMS and connect to the INVENTORY database.
2. The first SELECT statement that you'll create allows you to return the name and number of CDs that are produced by MCA Records. Enter and execute the following SQL statement:

```
SELECT CD_TITLE, IN_STOCK
FROM COMPACT_DISCS
WHERE LABEL_ID IN
( SELECT LABEL_ID
  FROM CD_LABELS
  WHERE COMPANY_NAME = 'MCA Records' );
```

This statement uses a subquery to return the LABEL_ID value for MCA Records, which is stored in the CD_LABELS table. The value is then used in the IN predicate to compare it to the LABEL_ID values in the COMPACT_DISCS table. Your query should return four rows.

(continued)

3. In the next statement, you will use an EXISTS predicate to define a subquery. The predicate determines whether the COMPACT_DISCS table contains any rows with a CD_TITLE value of Out of Africa. Enter and execute the following SQL statement:

```
SELECT COMPANY_NAME
   FROM CD_LABELS l
  WHERE EXISTS
    ( SELECT *
      FROM COMPACT_DISCS d
      WHERE l.LABEL_ID = d.LABEL_ID
            AND CD_TITLE = 'Out of Africa' );
```

The statement will return the name of the company that produces the *Out of Africa* CD, which in this case is MCA Records. The MCA Records row in the CD_LABELS table is the only row that evaluates to true for the subquery in the EXISTS predicate.

4. In the next statement you create, you'll determine the distributor names for those CDs in which the LABEL_ID value in the CD_LABELS table is equal to any LABEL_ID values returned by the subquery. Enter and execute the following SQL statement:

```
SELECT COMPANY_NAME
   FROM CD_LABELS
  WHERE LABEL_ID = ANY
    ( SELECT LABEL_ID
      FROM COMPACT_DISCS
      WHERE IN_STOCK > 30 );
```

The subquery returns only those LABEL_ID values for rows that contain an IN_STOCK value greater than 30. When you execute this statement, the names of only three companies should be returned.

5. Now you'll create a SELECT statement that uses a comparison predicate to define a subquery. The subquery returns the LABEL_ID value (from the CD_LABELS table) for Capitol Records. That value is then compared to the LABEL_ID values in the COMPACT_DISCS table. Enter and execute the following SQL statement:

```
SELECT CD_TITLE, IN_STOCK
   FROM COMPACT_DISCS
  WHERE LABEL_ID =
    ( SELECT LABEL_ID
      FROM CD_LABELS
      WHERE COMPANY_NAME = 'Capitol Records' );
```

This statement should return only two rows.

6. Now let's redo the statement in step 5 and turn it into a comma-separated join. Remember that you should assign correlation names to the tables to simplify the code. Also remember

that the WHERE clause should include an equi-join condition that matches up LABEL_ID values. Enter and execute the following SQL statement:

```
SELECT CD_TITLE, IN_STOCK
   FROM COMPACT_DISCS d, CD_LABELS l
  WHERE d.LABEL_ID = l.LABEL_ID
        AND COMPANY_NAME = 'Capitol Records';
```

As you can see, this statement is a lot simpler than the subquery used in the preceding statement, and it returns the same results.

7. In the next statement that you'll create, you will use a nested subquery to return values to the outer subquery. Enter and execute the following SQL statement:

```
SELECT ARTIST_NAME
   FROM ARTISTS
  WHERE ARTIST_ID IN
    ( SELECT ARTIST_ID
      FROM ARTIST_CDS
     WHERE COMPACT_DISC_ID IN
       ( SELECT COMPACT_DISC_ID
         FROM COMPACT_DISCS
        WHERE CD_TITLE = 'Past Light' ) );
```

The inner subquery returns the COMPACT_DISC_ID value for the Past Light CD. The outer subquery then uses this value to determine the ARTIST_ID value for that CD. This value is then used in the main SELECT statement, which returns one value: William Ackerman. He is the artist on the Past Light CD.

8. Now we're going to move on to using subqueries in an UPDATE statement. However, let's first take a look at the table we're going to update, which is the COMPACT_DISC_TYPES table. In order to know what to update, we're going to use values from the COMPACT_DISCS table and the MUSIC_TYPES table to help identify the IDs used in the COMPACT_DISC_TYPES table. Enter and execute the following SQL statement:

```
SELECT CD_TITLE, TYPE_NAME
   FROM COMPACT_DISCS d, COMPACT_DISC_TYPES t, MUSIC_TYPES m
  WHERE d.COMPACT_DISC_ID = t.COMPACT_DISC_ID
        AND t.MUSIC_TYPE_ID = m.TYPE_ID
        AND CD_TITLE = 'Kojiki';
```

In this statement, you join three tables to return the CD_TITLE value and TYPE_NAME value for the Kojiki CD. The CD is classified as New Age.

9. In this step, you will update the row in the COMPACT_DISC_TYPES table that matches the COMPACT_DISC_ID for the Kojiki CD with the MUSIC_TYPE_ID value for the

(continued)

New Age music type. You'll change the music type from New Age to Classical. Enter and execute the following SQL statement:

```
UPDATE COMPACT_DISC_TYPES
  SET MUSIC_TYPE_ID =
    ( SELECT TYPE_ID
      FROM MUSIC_TYPES
      WHERE TYPE_NAME = 'Classical' )
WHERE COMPACT_DISC_ID =
  ( SELECT COMPACT_DISC_ID
    FROM COMPACT_DISCS
    WHERE CD_TITLE = 'Kojiki' )
AND MUSIC_TYPE_ID =
  ( SELECT TYPE_ID
    FROM MUSIC_TYPES
    WHERE TYPE_NAME = 'New Age' );
```

The statement uses a subquery in the SET clause to pull the TYPE_ID value from the MUSIC_TYPES table. The statement also uses two subqueries in the WHERE clause of the UPDATE statement to determine which row to update in the COMPACT_DISC_TYPES table. The first subquery in the WHERE clause returns the COMPACT_DISC_ID value for the Kojiki CD. The second subquery returns the TYPE_ID value for the Classical music type.

10. Now let's query the COMPACT_DISC_TYPES table to view the changes. Enter and execute the following SQL statement:

```
SELECT CD_TITLE, TYPE_NAME
  FROM COMPACT_DISCS d, COMPACT_DISC_TYPES t, MUSIC_TYPES m
 WHERE d.COMPACT_DISC_ID = t.COMPACT_DISC_ID
    AND t.MUSIC_TYPE_ID = m.TYPE_ID
    AND CD_TITLE = 'Kojiki';
```

The TYPE_NAME value should now be Classical.

11. Finally, you will return the COMPACT_DISC_TYPES table to its original state. Enter and execute the following SQL statement:

```
UPDATE COMPACT_DISC_TYPES
  SET MUSIC_TYPE_ID =
    ( SELECT TYPE_ID
      FROM MUSIC_TYPES
      WHERE TYPE_NAME = 'New Age' )
WHERE COMPACT_DISC_ID =
  ( SELECT COMPACT_DISC_ID
    FROM COMPACT_DISCS
    WHERE CD_TITLE = 'Kojiki' )
    AND MUSIC_TYPE_ID =
  ( SELECT TYPE_ID
    FROM MUSIC_TYPES
    WHERE TYPE_NAME = 'Classical' );
```

This statement is similar to the preceding UPDATE statement that you used, only now the New Age music type will be used (which was the original music type).

12. Let's check the table one more time. Enter and execute the following SQL statement:

```
SELECT CD_TITLE, TYPE_NAME
FROM COMPACT_DISCS d, COMPACT_DISC_TYPES t, MUSIC_TYPES m
WHERE d.COMPACT_DISC_ID = t.COMPACT_DISC_ID
AND t.MUSIC_TYPE_ID = m.TYPE_ID
AND CD_TITLE = 'Kojiki';
```

The COMPACT_DISC_TYPES table should now contain the same values as it did when you started this exercise.

13. Close the client application.

Try This Summary

In this Try This exercise, you created several SELECT statements that contained subqueries. These subqueries were included in predicates that permit the subqueries to return one or more rows. Specifically, the WHERE clauses included the IN, EXISTS, and ANY predicates. In addition, you created a SELECT statement that included a comparison predicate, which permits the subquery to return only one row. You also created a SELECT statement that included nested subqueries. These subqueries used the IN predicate. In addition to querying data in the INVENTORY database, you updated the COMPACT_DISC_TYPES table by using subqueries that accessed other tables. As you can see, subqueries provide you with a versatile tool for accessing data in your database. However, when creating statements that include subqueries, you should always try to determine whether a join would perform better in any given situation.



Chapter 12 Self Test

1. In which types of statements can you include subqueries?
 - A SELECT
 - B INSERT
 - C UPDATE
 - D DELETE
2. What is a subquery?

3. In which clauses of a SELECT statement can you include a subquery?
 - A SELECT
 - B WHERE
 - C GROUP BY
 - D HAVING
4. Into what two general categories can you divide subqueries in a WHERE clause?
5. Which types of predicates are you prevented from using with subqueries that return multiple rows?
 - A IN and EXISTS predicates
 - B SOME, ANY, and ALL predicates
 - C Comparison predicates
 - D Quantified comparison predicates
6. When does an EXISTS condition evaluate to true?
7. What should be included in a subquery's search condition when using an EXISTS predicate?
8. In addition to numbers, _____ data can be compared in comparison predicates.
9. What are the three quantified comparison predicates?
10. Which types of predicates allow you to use subqueries that return multiple rows?
 - A IN and EXISTS predicates
 - B SOME, ANY, and ALL predicates
 - C Comparison predicates
 - D Quantified comparison predicates
11. What is a correlated subquery?
12. How often is a correlated subquery evaluated when a SELECT statement is processed?
13. A(n) _____ is a subquery that is a component of another subquery.
14. How many subqueries can be included in a SELECT statement, as specified by the SQL standard?
15. Which clause in an INSERT statement can contain a subquery?
16. How many values can a subquery return if it is used in an INSERT statement?
17. Which clauses in an UPDATE statement can contain a subquery?



Part III

Advanced Data Access

This page intentionally left blank

Chapter 13

Creating SQL-Invoked Routines

Key Skills & Concepts

- Understand SQL-Invoked Routines
- Create SQL-Invoked Procedures
- Add Input Parameters to Your Procedures
- Add Local Variables to Your Procedures
- Work with Control Statements
- Add Output Parameters to Your Procedures
- Create SQL-Invoked Functions

Prior to the release of SQL:1999, the American National Standards Institute (ANSI) and the International Organization for Standardization (ISO) published an interim standard in 1996 that added procedures and functions, along with related language, to the existing SQL standard as Part 4. This new publication, also referred to as SQL/PSM, or PSM-96 (PSM standing for *persistent stored module*), represented the first step toward including procedural capabilities within SQL itself. Part 4 (SQL/PSM) was revised and incorporated into the SQL:1999 standard, and revised again for the SQL:2003 standard. These procedural capabilities define, among other components, the creation of SQL-invoked routines—specifically, SQL-invoked procedures and SQL-invoked functions. In this chapter, we'll take a close look at both procedures and functions, including how to create them and how to invoke them once they're created. We'll also take a look at a number of examples that demonstrate the various types of procedures and functions and the components that make up each.

Understand SQL-Invoked Routines

I first introduced you to the concept of SQL-invoked routines in Chapter 2, where I describe the schema objects that can exist within an SQL environment. As you might recall, an *SQL-invoked routine* is a function or procedure that can be invoked from SQL. Both functions and procedures are stored sets of predefined SQL statements that perform some sort of action on the data in your database. For example, you can define a `SELECT` statement and store it as an SQL-invoked procedure. Once you have created that procedure, you can invoke it simply by calling its name and, if appropriate, supplying the necessary parameters.

Unlike views, all SQL-invoked routines support the use of *parameters*, which are values passed to and from a routine when you invoke that routine. A function can receive input parameters and return a value based on the expression included in the function definition. A procedure can pass input and output parameters. Regardless of whether it's a procedure or function,

an SQL-invoked routine can be a schema object or can be embedded in an SQL server module, which is also a schema object. (A *module* is an object that contains SQL statements or routines.)

NOTE

SQL:2006 also supports a third type of SQL-invoked routine—the SQL-invoked method. A method, which is used in user-defined types, is a type of function that performs predefined tasks. SQL supports two types of user-defined types: structured types and distinct types. Methods are used in structured types. The subject of structured user-defined types is beyond the scope of the book, so I won't be covering methods in this chapter.

Most SQL implementations support some form of the SQL-invoked routine in their products. Within various SQL implementations, SQL-invoked procedures are often referred to as *stored procedures*, and SQL-invoked functions are often referred to as *user-defined functions*. Regardless of the names used, the fundamental concepts are the same, and the basic functionality supported is similar from product to product. However, while concepts and functionality are similar, the implementation of SQL-invoked routines can vary widely, and the specifics of how SQL-invoked routines are created and called, differ not only between the SQL standard and the individual product, but also between the products themselves. The main reason for this is that many products had already implemented PSM technology prior to the initial publication of the SQL/PSM standard in 1996. As a result, proprietary functionality has persisted among the different implementations, with few SQL products conforming to the actual SQL/PSM standard, or, consequently, the PSM-related portion of the SQL:2006 standard.

Despite the product differences, it is still worthwhile to have a look at the basic concepts behind SQL-invoked routines, as they are defined in the SQL standard. The standard provides insight into the underlying structure used by the various SQL implementations and can give you a cohesive overview of the basic concepts shared by all products that implement SQL-invoked procedures and functions. However, as with other SQL-related technology, you should refer to the product documentation for your specific SQL implementation. In few cases will you be able to use pure (standard) SQL to create an implementation-specific SQL-invoked routine.

SQL-Invoked Procedures and Functions

As I mentioned earlier, an SQL-invoked routine can be either an SQL-invoked procedure or an SQL-invoked function (or, in the case of user data types, an SQL-invoked method). SQL-invoked procedures and functions are similar in many ways, although there are some basic differences. Table 13-1 provides an overview of the main differences and similarities.

The easiest way to distinguish between SQL-invoked procedures and functions is to think of a procedure as a set of one or more stored SQL statements, similar to how a view stores a SELECT statement (as described in Chapter 5) and to think of a function as a type of operation that returns a value, similar to set functions such as SUM or AVG (as described in Chapter 10).

Working with the Basic Syntax

There are many similarities between the syntax used to create procedures and that used to create functions. In fact, they're defined as one syntactic element in SQL:2006. In addition, the syntax

Procedures	Functions
Invoked from SQL statements, not from a programming language.	Invoked from SQL statements, not from a programming language.
Can be written in SQL or another programming language.	Can be written in SQL or another programming language.
Invoked by using the CALL statement.	Invoked as a value in an expression.
Support input and output parameters, although neither is required.	Support input parameters, although none are required. You cannot define output or input/output parameters for a function. The function returns a single output value.

Table 13-1 Differences and similarities of SQL procedures and functions

is, at its most basic level, similar to how procedures are created in most SQL implementations. Let's take a look at the syntax for each one to better understand their basic elements.

Using the CREATE PROCEDURE Statement

The first syntax we'll look at is that for creating a procedure. At its most basic, the CREATE PROCEDURE statement looks like the following:

```
CREATE PROCEDURE <procedure name>
( [ <parameter declaration> [ { , <parameter declaration> } . . . ] ] )
[ <routine characteristic> . . . ]
<routine body>
```

As you can see, you must provide a name for the procedure—in the CREATE PROCEDURE clause—followed by zero or more parameter declarations, which are enclosed in parentheses. If no declarations are defined, you must still provide the parentheses. If more than one declaration is defined, you must separate them using commas. Following the parameter declarations, you have the option of defining one or more routine characteristics. For example, you can specify whether the routine is an SQL routine or one written in another language such as C or Java.

NOTE

The type of routine characteristics that you can define vary greatly among the SQL implementations, not only in terms of which options are supported, but also with regard to how they're defined. Consequently, I will keep my discussion of these options short, so be sure to check the product documentation for more information. For example, the procedural extensions in Oracle are defined using a language that Oracle calls PL/SQL, while in SQL Server and Sybase, the procedural extensions are part of a language called Transact-SQL, both of which are significantly different from the SQL standard. On the other hand, MySQL and DB2 generally follow the SQL standard in defining functions and stored procedures.

After you've defined the procedure's characteristics, you're ready to add the SQL statements, which are represented by the <routine body> placeholder. Many of the statements you'll use in this section will be similar to those you've already seen in this book. However, the SQL/PSM standard introduced new language elements that make procedures more dynamic. As we continue through this chapter, we'll look at many of these elements and how they're used to extend the functionality of SQL-invoked procedures.

Using the CREATE FUNCTION Statement

Now let's take a look at the statement used for creating an SQL-invoked function. As you can see in the following syntax, a function contains a few more elements than a procedure:

```
CREATE FUNCTION <function name>
( [ <parameter declaration> [ { , <parameter declaration> } . . . ] ] )
RETURNS <data type>
[ <routine characteristic> . . . ]
[ STATIC DISPATCH ]
<routine body>
```

As with procedures, you must first provide a name for your function, followed by the parameter declaration list. Functions support only input parameters, and if none are provided, you must still use the parentheses. If more than one input parameter is provided, you must separate them using commas. Following the parameter declarations is the RETURNS clause. You must provide the data type for the value that's returned by the function. After that, you can include any of the optional routine characteristics, depending on what options your SQL implementation supports. Next is the STATIC DISPATCH clause. You must specify this clause if you use a user-defined type, a reference data type, or an array data type. Because these types are all beyond the scope of this book, you do not need to be concerned with the STATIC DISPATCH clause at this time.

The last thing that you must include in the procedure definition is, of course, the routine body. As with procedures, these are the SQL statements that make up the core of your procedure. However, there is one additional element you'll find in the routine body that is not included in a procedure's routine body—a RETURN statement (not to be confused with the RETURNS clause). The RETURN statement specifies the value that will be returned by the function. Later in this chapter, in the "Create SQL-Invoked Functions" section, I'll discuss the RETURN statement and other elements of the CREATE FUNCTION statement in more detail.

Create SQL-Invoked Procedures

Now that you have an overview of SQL-invoked routines and the syntax used to create them, let's take a closer look at how to create SQL-invoked procedures. A procedure can perform most functions that you can perform by using SQL statements directly. In addition, procedures can be used to pass parameters and define variables, which we'll get into later in this chapter. For now, let's look at a procedure at its most basic, one that includes no parameters or special types of SQL statements.

CD_TITLE: VARCHAR(60)	CD_TYPE_ID: CHAR(4)	CD_STOCK: INT
Famous Blue Raincoat	FROK	19
Blue	CPOP	28
Past Light	NEWA	6
Out of Africa	STRK	8
Fundamental	NPOP	10
Blues on the Bayou	BLUS	11
Kojiki	NEWA	10

CD_TYPE_ID: CHAR(4)	CD_TYPE_NAME: CHAR(20)
FROK	Folk Rock
CPOP	Classic Pop
NEWA	New Age
CTRY	Country
STRK	Soundtrack
BLUS	Blues
JAZZ	Jazz

Figure 13-1 Using procedures to access the CD_INVENTORY and CD_TYPES tables

Suppose you need to query the data in the CD_INVENTORY and CD_TYPES tables shown in Figure 13-1. You want your query results to return the CD names and number in stock for all New Age CDs.

To view this information, you can create a SELECT statement that joins the two tables, as shown in the following example:

```
SELECT CD_TITLE, CD_STOCK
FROM CD_INVENTORY i, CD_TYPES t
WHERE i.CD_TYPE_ID = t.CD_TYPE_ID
AND CD_TYPE_NAME = 'New Age' ;
```

Of course, every time you want to view this information, you would have to recreate the SELECT statement. However, another option is to store the SELECT statement within the schema. That way, all you need to do is call that statement whenever you want to view the New Age CDs. One way to store the SELECT statement is within a view definition:

```
CREATE VIEW NEW_AGE AS
SELECT CD_TITLE, CD_STOCK
FROM CD_INVENTORY i, CD_TYPES t
WHERE i.CD_TYPE_ID = t.CD_TYPE_ID
AND CD_TYPE_NAME = 'New Age' ;
```

Once the view is created, you can use a SELECT statement to call the view, as shown in the following statement:

```
SELECT * FROM NEW_AGE ;
```

However, views are very limited with regard to the types of statements and functionality that are supported. For example, you cannot include an UPDATE statement in a view, nor can you pass parameters to and/or from views. As a result, a better way to store this SELECT statement is as an SQL-invoked procedure. To do this, you must create a schema object by using the CREATE PROCEDURE statement, as shown in the following example:

```
CREATE PROCEDURE NEW_AGE_CDS ( )
  SELECT CD_TITLE, CD_STOCK
  FROM CD_INVENTORY i, CD_TYPES t
  WHERE i.CD_TYPE_ID = t.CD_TYPE_ID
  AND CD_TYPE_NAME = 'New Age';
```

This statement represents the minimum amount of information that you must provide in order to create a procedure. It includes a CREATE PROCEDURE clause that names the procedure (NEW_AGE_CDS), a set of parentheses, and a routine body, which is the SELECT statement. If you were defining parameters, their declarations would be enclosed in the parentheses.

As you might well imagine, a CREATE PROCEDURE statement can be far more complex than what you see here. However, the statement in the example represents the basic structure on which you would build more extensive statements. Before I discuss more complicated procedures, let's first touch on the issue of how this statement is created in various SQL implementations.

Earlier in the chapter, I told you that SQL implementations can vary widely with regard to the specifics of how SQL-invoked routines are created and called. As a result, few implementations support pure SQL when attempting to define your procedures. For example, both SQL Server and Oracle require that you use the AS keyword before the routine body. In addition, SQL Server does not use parentheses after the procedure name, whether or not parameters are being defined. Oracle, on the other hand, does use the parentheses, and it also requires some additional statements that enclose executable statements in BEGIN...END blocks. As mentioned earlier, MySQL and DB2 closely follow the SQL standard. From this it should be clear that you simply *must* consult your product documentation whenever you're creating a procedure to determine how the product-specific language differs from the SQL standard.

Invoking SQL-Invoked Procedures

Once you've created your procedure, you can invoke (call) it by using a CALL statement. The basic syntax for the CALL statement is as follows:

```
CALL <procedure name>
([ <value> [ { , <value> } ... ] ])
```

As you can see, you must identify the name of the procedure in the CALL clause and follow that with the values (in parentheses) that are passed into the procedure as parameters. If no parameters are defined for the procedure, you must still use the parentheses. If more than

one parameter is defined for the procedure, you must separate them with commas. In addition, you must follow these guidelines when entering values:

- Your CALL statement must include the same number of values as the number of parameters defined in the procedure.
- The values must be entered in the same order as the order in which they are defined in the procedure.
- The values must conform to the data types that are assigned to the parameters.

I'll be discussing parameters in more detail in the next section, "Add Input Parameters to Your Procedures."

Now let's look at an example of the CALL statement. If you want to call the procedure that was created in the preceding example, you can use the following statement:

```
CALL NEW_AGE_CDS( );
```

In this statement, the name of the procedure follows the CALL keyword. Notice the use of parentheses even though no parameters were defined for the procedure. Had parameters been defined, they would have been enclosed in the parentheses. When you execute this statement, you'll receive the same results as you would have if you had executed the SELECT statement separately, as shown in the following query results:

```
CD_TITLE      CD_STOCK
-----      -
Past Light    6
Kojiki        10
```

The CALL statement, like the CREATE PROCEDURE statement, can vary from SQL implementation to implementation in how it is used and whether it is supported. In fact, you'll probably find that, for most implementations, you must use an EXECUTE statement, rather than CALL, to invoke a procedure.

Add Input Parameters to Your Procedures

The NEW_AGE_CDS procedure that we looked at in the previous examples can be very handy because it saves you having to create an SQL statement each time you want to view information about New Age CDs. However, in order to return information about other types of CDs, such as Blues or Country, you must create a new query or set up a procedure for the specific type of music. But there is another alternative. You can create a procedure that does not specifically define the music type but instead allows you to enter that type whenever you call that procedure. That way, you need only one procedure to check any desired type of music.

To support this type of procedure, you must declare a parameter within the procedure definition that allows the procedure to accept input values when you call it. Let's return to the CD_INVENTORY table and CD_TYPES table shown in Figure 13-1. If we modify the

language of the procedure we created earlier, we can create a new procedure that includes the necessary input parameter, as shown in the following CREATE PROCEDURE statement:

```
CREATE PROCEDURE CDS_BY_TYPE ( IN p_CD_Type CHAR(20) )
  SELECT CD_TITLE, CD_STOCK
  FROM CD_INVENTORY i, CD_TYPES t
  WHERE i.CD_TYPE_ID = t.CD_TYPE_ID
  AND CD_TYPE_NAME = p_CD_Type;
```

In the first line of code, a parameter is defined after the CREATE PROCEDURE clause. The parameter declaration includes the IN keyword, the name of the parameter (p_CD_Type), and the data type for that parameter (CHAR(20)), all of which are enclosed in parentheses.

NOTE

The “p_” convention used to name the parameters is not necessary. However, I like to use some type of naming convention to set parameters apart, making them easier to pick out in the code.

SQL supports three types of parameters: input, output, and input/output. The three types are represented by the parameter mode keywords IN, OUT, and INOUT, respectively. Input parameters allow you to provide values when you invoke a procedure. Those values are then used within the routine body when the SQL statements are executed. Output parameters allow your procedure to provide values as a result of invoking the procedure. Input/output parameters are those that provide the functionality of both input and output parameters. You do not have to specify one of the parameter mode keywords when you define your parameters. However, if you don’t specify one of the keywords, SQL assumes that you’re defining an input parameter.

NOTE

As with many other aspects of the CREATE PROCEDURE statement, parameter declarations can vary from product to product. In SQL Server, for example, parameter names must be preceded by the at (@) symbol, as in @p_CD_Type, the parameter declarations are not enclosed in parentheses, and the IN keyword is not used. Oracle, on the other hand, does not require the at symbol and does use parentheses. Oracle also uses the IN keyword, but it is positioned after the name of the parameter, as in p_CD_Type IN CHAR (20).

Now let’s return to the CDS_BY_TYPE procedure that is defined in the previous CREATE PROCEDURE statement. Once you define your input parameter, you’ll want to use it in some meaningful way within the routine body. In this case, the p_CD_Type parameter is used in the second predicate in the WHERE clause (CD_TYPE_NAME = p_CD_Type). This means that the value you enter when you invoke the procedure is compared to the CD_TYPE_NAME values of the CD_TYPES table when the SELECT statement is executed. As a result, your query results will include CD information about the specified music type.

Once you create your procedure, you can invoke it by using a `CALL` statement that specifies a value for the parameter. For example, if you want to return information about Folk Rock CDs, you can use the following `CALL` statement:

```
CALL CDS_BY_TYPE('Folk Rock');
```

Notice that you include the value for the parameter in parentheses after the name of the procedure. The value must conform to the data type assigned to the parameter, which in this case is `CHAR(20)`. As with any other instance in which you're working with character string values, you must enclose the value in single quotes. When you invoke this procedure, the Folk Rock value is inserted into the predicate in the `WHERE` clause and the procedure returns the following query results:

```
CD_TITLE                CD_STOCK
-----
Famous Blue Raincoat    19
```

As you can see, you now have a procedure that you can use to return CD information on any music type. You simply provide the name of the music type when you call the procedure. However, procedures are not limited to only one parameter. You can include multiple parameters in any procedure definition. For example, suppose you want to modify the preceding procedure definition to allow you to enter an amount. You want to use that amount to return CD information for only those CDs with a `CD_STOCK` value that exceeds the specified amount. At the same time, you still want to return CD information for only the specified music type. As a result, you need to define two parameters, as shown in the following `CREATE PROCEDURE` statement:

```
CREATE PROCEDURE CDS_BY_TYPE ( IN p_CD_Type CHAR(20), IN p_Amount INT )
  SELECT CD_TITLE, CD_STOCK
  FROM CD_INVENTORY i, CD_TYPES t
  WHERE i.CD_TYPE_ID = t.CD_TYPE_ID
        AND CD_TYPE_NAME = p_CD_Type
        AND CD_STOCK      > p_Amount;
```

Notice that the parameter declaration clause now includes two input parameters: `p_CD_Type` and `p_Amount`. The `p_Amount` parameter is configured with the `INT` data type. The `p_Amount` parameter, like the `p_CD_Type` parameter, is used in a predicate in the `WHERE` clause (`CD_STOCK > p_Amount`). As a result, the rows returned by the procedure must include `CD_STOCK` values greater than the amount specified when calling the procedure.

Once you've created the procedure, you can call it by using a `CALL` statement that includes values for both parameters, as shown in the following example:

```
CALL CDS_BY_TYPE('New Age', 5);
```

Now your `CALL` statement includes two values (separated by a comma) within the parentheses. The values must be listed in the order in which the parameters are defined in the `CREATE PROCEDURE` statement. When you invoke this statement, the `p_C_Type` is

assigned the value New Age, and the p_Amount parameter is assigned the value 5, making the SELECT statement embedded in the procedure definition behave as though you entered the values directly, as shown in the following example:

```
SELECT CD_TITLE, CD_STOCK
FROM CD_INVENTORY i, CD_TYPES t
WHERE i.CD_TYPE_ID = t.CD_TYPE_ID
      AND CD_TYPE_NAME = 'New Age'
      AND CD_STOCK > 5;
```

If you were to execute this statement, you would return the same query results as you would if you were to execute the CALL statement using the New Age value and 5 value, as shown in the following results:

CD_TITLE	CD_STOCK
Past Light	6
Kojiki	10

Now let's modify the CALL statement to see how specifying a different value might affect the results. Suppose you use a numeric value of 8, rather than 5, as shown in the following statement:

```
CALL CDS_BY_TYPE ('New Age', 8);
```

If you were to execute this statement, only one row would be returned:

CD_TITLE	CD_STOCK
Kojiki	10

If you refer back to the CD_INVENTORY table in Figure 13-1, you'll see that only the Kojiki row is a New Age CD with a CD_STOCK value that exceeds 8, the value you specified in your CALL statement. As you can see, using multiple parameters can provide you with a variety of options that make procedures a useful and flexible tool that can eliminate the need to write multiple statements that are meant to provide similar results. If you define the necessary parameters, users simply plug in the necessary values to achieve the results they desire.

Using Procedures to Modify Data

Up to this point, the SQL-invoked procedures that we've looked at have contained SELECT statements that query data. However, procedures are not limited to only SELECT statements. You can include data modification statements such as INSERT, UPDATE, and DELETE. Let's return to the CD_INVENTORY table and CD_TYPES table, shown in Figure 13-1. You might have noticed that the CD_INVENTORY table includes a row for the Fundamental CD. The music type for that CD is New Pop, which is represented by NPOP (the value in the CD_TYPE_ID column). You might also have noticed that there is no corresponding entry in the CD_TYPES table for the New Pop type. You can create a procedure that allows you to insert

values into that table. You simply need to define that procedure with the appropriate input parameters and INSERT statement, as shown in the following example:

```
CREATE PROCEDURE INSERT_TYPE ( IN p_Type CHAR(4), IN p_Name CHAR(20) )
    INSERT INTO CD_TYPES VALUES ( p_Type, p_Name );
```

Notice that the procedure definition includes two input parameters: `p_Type` and `p_Name`, both of which are defined with the CHAR data type. These parameters are then used in the INSERT statement, in the same way in which you would normally specify values to be inserted into a table. Any parameter that you declare for this purpose must be defined with a data type that is compatible with the data type defined on the column that contains the data to be modified. Once you create the procedure, you can use a CALL statement similar to the following example to invoke the procedure:

```
CALL INSERT_TYPE('NPOP', 'New Pop');
```

Notice that the CALL statement includes NPOP and New Pop values. These values are passed to the two parameters defined in the INSERT_TYPE procedure. As a result, they are inserted into the CD_TYPES table as though you had executed the INSERT statement directly.

In the same way that you create the INSERT_TYPE procedure, you can create procedures that update and delete data by including the appropriate UPDATE and DELETE statement, rather than an INSERT statement. Simply create the necessary input parameters and assign the appropriate values to those parameters when you call the procedure. However, keep in mind that the value you pass using the parameters must conform not only to the data types defined in the parameter declarations, but also to the data types and constraints on the columns that contain the data you're trying to modify.

Ask the Expert

Q: Up to this point, you've shown us how to create SQL-invoked procedures, but not how to modify them. Is there a way to alter or delete procedures?

A: The SQL standard supports both an ALTER PROCEDURE statement and a DROP PROCEDURE statement. The ALTER PROCEDURE statement allows you to alter some of the routine characteristics of the procedure, but it does not allow you to alter the procedure body. However, the functionality supported by the ALTER PROCEDURE statement can vary so widely from one SQL implementation to another that you'll need to check the product documentation to see whether the statement is supported and what you can do with that statement. In SQL Server, for example, the ALTER PROCEDURE statement allows you to modify most aspects of the procedure, whereas the same statement in Oracle is used primarily to recompile the procedure to avoid runtime compiling (which saves on runtime overhead). However, Oracle provides the CREATE OR REPLACE PROCEDURE syntax that replaces an existing procedure (including the procedure body) or creates a new procedure if it does not yet exist.

As for the DROP PROCEDURE statement, most implementations support this and it is usually fairly straightforward. You simply provide the name of the procedure in the statement and, depending on the SQL implementation, the RESTRICT or CASCADE keywords, as you've seen them used in other DROP statements. Note that the same is true for the ALTER FUNCTION and DROP FUNCTION statements. Although supported by many implementations, the ALTER FUNCTION statement can vary from one product to the next, and the DROP FUNCTION statement is fairly similar across implementations.

Add Local Variables to Your Procedures

In addition to allowing you to pass parameters into a procedure, SQL also provides a way for you to create local variables in the procedure definition that can be used within the body of the procedure. You can think of a *local variable* as a type placeholder that holds a value in memory during the execution of the statements in the routine body. Once the statements are executed, the variable ceases to exist.

When you define a local variable, you must first declare the variable and then set an initial value for it. You can then use that variable in the remaining block of statements. The basic syntax for defining a variable is as follows:

```
DECLARE <variable name> <data type>;
```

As you can see, the syntax is very straightforward. You must provide a name for the variable and assign a data type. Once you've declared the variable, you must then assign a value to it before it can be referenced. (However, some implementations automatically assign a null value to variables as they are defined.) You can use the SET statement to assign a value to a variable, which has the following syntax:

```
SET <variable name> = <value expression>;
```

In this statement, you must first provide the variable name and then provide the value, which can be any sort of value expression, such as a number, a character string, or a subquery.

After you've declared the variable and assigned it a value, you're ready to use the variable in your routine body. The best way to illustrate this is to show you an example of a procedure that uses a variable. For this example, we'll again use the CD_INVENTORY table, shown in Figure 13-1. The following statement creates a procedure that retrieves CD information for a specific music type:

```
CREATE PROCEDURE CD_AMOUNT ( IN p_Type_ID CHAR(4) )
BEGIN
    DECLARE v_Amount INT;
    SET v_Amount = ( SELECT AVG(CD_STOCK)
                    FROM CD_INVENTORY );
    SELECT CD_TITLE, CD_STOCK
```

```

FROM CD_INVENTORY
WHERE CD_TYPE_ID = p_Type_ID
AND CD_STOCK < v_Amount;
END;

```

Let's go through this statement line by line. In the first line, we create a procedure named `CD_AMOUNT` and an input parameter named `p_Type_ID`. The second line contains the keyword `BEGIN`. The `BEGIN` keyword is paired with the `END` keyword in the last line. Together they enclose a block of statements that are processed as a unit. We'll take a closer look at the `BEGIN...END` block later in the "Working with Control Statements" section.

The third line of the procedure definition includes a `DECLARE` statement that declares the `v_Amount` variable, which is defined with the `INT` data type. The next two lines use a `SET` statement to assign an initial value to the parameter. This value is derived from a subquery that finds the average for all the `CD_STOCK` values. The average in this case is about 13. In the next four lines of the procedure definition, a `SELECT` statement retrieves data from the `CD_INVENTORY` table based on the values supplied by the parameter and variable.

Once you've created your procedure, you can execute it by using a `CALL` statement and providing a value for the parameter, as shown in the following example:

```
CALL CD_AMOUNT( 'NEWA' );
```

When the procedure is processed, it uses the `NEWA` value from the parameter and the `CD_STOCK` average from the variable in the `SELECT` statement defined in the procedure definition. It would be similar to executing the following statement:

```

SELECT CD_TITLE, CD_STOCK
FROM CD_INVENTORY
WHERE CD_TYPE_ID = 'NEWA'
AND CD_STOCK < 13;

```

This `SELECT` statement, like the procedure itself, will return the following query results:

```

CD_TITLE    CD_STOCK
-----
Past Light  6
Kojiki      10

```

Notice that both rows contain `CD_STOCK` values less than the average amount (13) and both are New Age CDs.

You're not limited to only one variable in a procedure definition. You can create a `DECLARE` statement for each variable that you want to include. You can also include multiple variables in one statement, if those variables are assigned the same data type. For example, suppose you want to declare several variables with an `INT` data type, as shown in the following `DECLARE` statement:

```
DECLARE Var1, Var2, Var3 INT;
```

This statement declares the Var1, Var2, and Var3 variables, and each one is assigned the INT data type. Once you assign initial values to the variables, you can use them in the routine body in the same way as any other local variables.

Work with Control Statements

When the SQL/PSM standard was released in 1996, it included not only language that supported SQL-invoked routines, but language that could be used within those routines to make them more robust. Such characteristics as grouping statements into blocks and looping statements so that they could be executed multiple times—behavior traditionally associated with procedural type languages—made procedures and functions even more valuable to users needing to access and manipulate data in their databases. The SQL:2006 standard refers to these new language elements as *control statements* because they affect how you can control data in SQL-invoked routines. In this section, we'll look at several of these control statements, including those that allow you to group statements into a block, create conditional statements, and set up statements into a loop.

Create Compound Statements

The most basic of the control statements is the compound statement, which allows you to group statements into a block. The compound statement starts with the BEGIN keyword and finishes with the END keyword. Everything between the two keywords is part of the block. The compound statement is made up of one or more individual SQL statements, which can include statements such as DECLARE, SET, SELECT, UPDATE, INSERT, DELETE, or other control statements.

You've already seen an example of a compound statement in the preceding CREATE PROCEDURE statement that defines the CD_AMOUNT procedure. (This is the example shown in the "Add Local Variables to Your Procedures" section.) If you take another look at that example, you'll see that the procedure definition includes a compound statement. As you would expect, it starts with the BEGIN keyword and finishes with the END keyword. The block created by these keywords includes a DECLARE statement, a SET statement, and a SELECT statement. Notice that each statement is terminated with a semicolon. Although the BEGIN...END statement is considered one statement, the statements enclosed in the keywords are individual statements in their own right.

NOTE

In some SQL implementations, the compound statement might not be necessary under certain circumstances. In these cases, the semicolon terminator might be enough to signal to the implementation that one statement has ended and another has begun. Even those implementations that don't require the semicolon, such as SQL Server, will sometimes process multiple statements as a block even if the BEGIN...END construction has not been used. When the implementation reaches the end of one statement, it simply continues on to the next. However, as a general rule, you should use the compound construction to keep together those statements that should be processed as a unit. When you don't use it, you can sometimes experience unpredictable behavior, depending on the implementation.

You can use the compound statement wherever you need to keep SQL statements together. That means that they can be embedded within other compound statements or within other types of control statements. The BEGIN and END keywords do not affect how data might be passed from one statement to the next, as in the case of parameters.

The good news about compound statements and the BEGIN...END construction is that they're supported by most SQL implementations, although there can be slight variations from one product to the next, in terms of the specifics of how they're implemented. Be sure to check the product documentation when using these statements.

Create Conditional Statements

The next type of control statement we'll look at is the conditional statement. This statement determines whether a statement (or series of statements) is executed based on whether a specified condition evaluates to true. The statement uses the IF, THEN, and ELSE keywords to establish the conditions and define the actions to take: *if* the condition is met, *then* the SQL statement is executed, or *else* another action is taken.

NOTE

The conditional statement is sometimes referred to as an IF statement, an IF...ELSE statement, an IF...END IF statement, or an IF..THEN..ELSE statement.

Let's take a look at an example that uses a conditional statement to define different courses of action, depending on the condition. In the following procedure definition, I modified the routine body of the CD_AMOUNT procedure (which we used in the preceding example) to include a conditional statement:

```
CREATE PROCEDURE CD_AMOUNT ( IN p_Type_ID CHAR (4) )
BEGIN
  DECLARE v_Amount INT;
  SET v_Amount = ( SELECT SUM(CD_STOCK)
                  FROM CD_INVENTORY
                  WHERE CD_TYPE_ID = p_Type_ID );
  IF v_Amount < 20 THEN
    SELECT CD_TITLE, CD_STOCK
    FROM CD_INVENTORY
    WHERE CD_TYPE_ID = p_Type_ID;
  ELSE
    SELECT CD_TITLE, CD_STOCK
    FROM CD_INVENTORY;
  END IF;
END;
```

Notice that the BEGIN...END block now includes an IF...END IF statement. The IF clause introduces the statement and sets up the condition. For the condition to evaluate to true, the value of the v_Amount variable must be less than 20. If the condition evaluates to true, the first SELECT statement is executed. This is the SELECT statement that follows the THEN keyword.

If the condition is false, then the second SELECT statement is executed. This is the statement that follows the ELSE keyword. To sum this all up, if v_Amount is less than 20, the CD_TITLE and CD_STOCK values from the CD_INVENTORY table are returned for those rows that contain the Type ID (column CD_TYPE_ID) specified by the p_Type_ID parameter. If v_Amount is not less than 20, the CD_TITLE and CD_STOCK values for all rows in the CD_INVENTORY table are returned.

Once you create your procedure, you can invoke it by using a CALL statement, as you have for previous procedures. For example, if you want to return New Age (NEWA) CDs, you can use the following CALL statement:

```
CALL CD_AMOUNT( 'NEWA' );
```

This statement will return both New Age rows: Past Light and Kojiki. This is because the total number of New Age CDs (16) is less than 20, so the first SELECT statement is executed. If you had specified the Classic Pop category (CPOP) when you invoked the CD_AMOUNT procedure, all rows would have been returned. This is because the total number of Classic Pop CDs (28) exceeds 20. As a result the IF condition would not be met, so the ELSE statement would be executed.

If you want to create a conditional statement that includes more than one SQL statement in either the IF clause or the ELSE clause, you can enclose those statements in a control statement. For example, if we add an UPDATE statement to the condition in the preceding example and use a control statement to enclose the UPDATE and SELECT statements, your procedure definition will look like the following:

```
CREATE PROCEDURE CD_AMOUNT ( IN p_Type_ID CHAR (4) )
BEGIN
    DECLARE v_Amount INT;
    SET v_Amount = ( SELECT SUM(CD_STOCK)
                    FROM CD_INVENTORY
                    WHERE CD_TYPE_ID = p_Type_ID );
    IF v_Amount < 20 THEN
        BEGIN
            UPDATE CD_INVENTORY
                SET CD_STOCK = CD_STOCK + 1
                WHERE CD_TYPE_ID = p_Type_ID;
            SELECT CD_TITLE, CD_STOCK
                FROM CD_INVENTORY
                WHERE CD_TYPE_ID = p_Type_ID;
        END;
    ELSE
        SELECT * FROM CD_INVENTORY;
    END IF;
END;
```

The compound statement groups the two statements into one block of code. This way, the tables will be updated and the results of the update will be displayed in your query results.

Ask the Expert

Q: The condition statement in the preceding example shows only two conditions and courses of action: the condition/action defined in the IF clause and the condition/action defined in the ELSE clause. What if you want to include more conditions?

A: The SQL:2006 standard supports more than two condition/action constructions in a conditional statement. If more than two are needed, you treat the IF clause and the ELSE clause as shown in the example. The additional conditions are inserted between the two clauses by adding an ELSE IF clause or an ELSEIF clause. The syntax for this would be as follows:

```
IF <condition> THEN <action>
  ELSE IF <condition> THEN <action>
  ELSE <action>
```

The exact way you implement the third condition/action depends on your implementation. In addition, not all implementations support ELSEIF, and some use the ELSIF keyword. As always, be sure to refer to your product documentation.

Create Looping Statements

Now let's take a look at another type of control statement—the looping statement. SQL actually supports several types of looping statements. We'll be looking at two of them: the LOOP statement and the WHILE statement, both of which perform similar functions.

The LOOP statement uses the LOOP and END LOOP keywords to enclose a block of statements that are executed repeatedly until the loop is explicitly ended, usually through the use of the LEAVE keyword. Note that Oracle uses the EXIT keyword instead of LEAVE, and SQL Server does not support the LOOP statement. Let's take a look at an example to illustrate how this looks. Once again using the tables in Figure 13-1, we'll use a LOOP statement to update the CD_INVENTORY table.

NOTE

If you created and tested the CD_AMOUNT procedure in the preceding example, assume that the CD_INVENTORY table has been returned to its original condition shown in Figure 13-1 and that no data has been modified.

In the following procedure definition, I include a LOOP statement that continues to update the CD_STOCK column until it reaches an amount greater than 14:

```
CREATE PROCEDURE UPDATE_STOCK ( IN p_Title CHAR(20) )
BEGIN
  DECLARE v_Amount INT;
```

```

SET v_Amount = ( SELECT CD_STOCK
                  FROM CD_INVENTORY
                  WHERE CD_TITLE = p_Title );

Loop1:
LOOP
  SET v_Amount = v_Amount + 1;
  UPDATE CD_INVENTORY
    SET CD_STOCK = v_Amount
    WHERE CD_TITLE = p_Title;
  IF v_Amount > 14
    THEN LEAVE Loop1;
  END IF;
END LOOP;
END;

```

In this statement, the loop is first assigned a name (Loop1:), which is sometimes called a statement label. You must include a colon with the name when you first assign it. Next you create your loop block, which begins with the LOOP keyword and finishes with the END LOOP keywords. Within the block are SET and UPDATE statements. These two statements are executed until the loop is terminated. Notice that the CD_STOCK value is increased by an increment of 1 each time the statements in the loop are executed. These two statements are followed by an IF statement, which specifies the condition in which the loop is terminated. *If* the value for the v_Amount variable exceeds 14, *then* the loop is terminated (LEAVE Loop1). The IF statement is then ended with the END IF keywords.

NOTE

If you do not include the IF statement within the loop (with the LEAVE termination operator), the loop will continue to increase the CD_STOCK value until it fills all available storage or some other event terminates the operation. This is a common programming error known as an infinite loop.

You can then invoke the procedure by providing the procedure name and a value for the parameter. For example, suppose you want to update the Fundamental row in the CD_INVENTORY table. You can invoke the procedure with the following CALL statement:

```
CALL UPDATE_STOCK('Fundamental');
```

When the procedure is executed, a value of 1 is repeatedly added to the CD_STOCK column until the value reaches 15, and then the loop is terminated.

You can receive the same results more elegantly by using a WHILE statement. In the following example, I modified the UPDATE_STOCK procedural definition by replacing the LOOP statement with a WHILE statement:

```

CREATE PROCEDURE UPDATE_STOCK ( IN p_Title CHAR(20) )
BEGIN
  DECLARE v_Amount INT;

```



```

SET v_Amount = ( SELECT CD_STOCK
                  FROM CD_INVENTORY
                  WHERE CD_TITLE = p_Title );
WHILE v_Amount < 15 DO
  SET v_Amount = v_Amount + 1;
  UPDATE CD_INVENTORY
    SET CD_STOCK = v_Amount
    WHERE CD_TITLE = p_Title;
END WHILE;
END;

```

NOTE

Again, if you tested the procedure created in the example preceding this one, assume that the table has been returned to its original condition shown in Figure 13-1 and that no data has been modified.

The WHILE statement sets up the same type of loop condition as the LOOP statement. However, instead of using an IF statement to terminate the loop, a condition is specified in the WHILE clause that terminates the loop automatically when the condition evaluates to false. In this case, the parameter value for v_Amount must be less than 15 for the WHILE condition to evaluate to true. As long as the condition evaluates to true, the SET statement and UPDATE statement are executed. If the condition evaluates to false, the WHILE loop is terminated. Note that many implementations, including Oracle and SQL Server, use a BEGIN block instead of the keyword DO to enclose the statements to be repeated by the WHILE loop. One more variance to be aware of is where the condition is evaluated in the looping logic. Some implementations evaluate the condition at the top of the loop. Others evaluate the condition at the bottom of the loop, which means that the statements in the loop will always execute at least once, even if the condition is false the first time the loop is initiated.

Try This 13-1 Creating SQL-Invoked Procedures

In this Try This exercise, you will apply what you have learned about creating SQL-invoked procedures to the INVENTORY database. You'll create procedures, invoke procedures, and drop procedures. One of the procedures will include a parameter and one will include a variable. For this exercise, even more so than most Try This exercises, you'll need to reference the product documentation for your SQL implementation to ensure that you take into account the variations in how a procedure is created, called, and dropped. As I said earlier in this chapter, procedure implementation can vary widely between the SQL standard and the individual product. You can download the Try_This_13_1.txt file, which contains the SQL statements used in this exercise.

Step by Step

1. Open the client application for your RDBMS and connect to the INVENTORY database.
2. The first procedure that you'll create is a very basic one that queries information from the COMPACT_DISCS, ARTIST_CDS, and ARTISTS tables. You'll join the three tables in order to display the CD names and artist names. Your procedure will include no parameters or variables. Enter and execute the following SQL statement:

```
CREATE PROCEDURE GET_CD_ARTISTS ( )
  SELECT cd.CD_TITLE, a.ARTIST_NAME
  FROM COMPACT_DISCS cd, ARTIST_CDS ac, ARTISTS a
  WHERE cd.COMPACT_DISC_ID = ac.COMPACT_DISC_ID
  AND ac.ARTIST_ID = a.ARTIST_ID;
```

You should receive a message indicating that the GET_CD_ARTISTS procedure has been created.

3. Next, you'll call the GET_CD_ARTISTS procedure. Enter and execute the following SQL statement:

```
CALL GET_CD_ARTISTS( );
```

When you invoke the procedure, you should receive query results that include a list of all the CDs and their artists.

4. Now you'll drop the procedure from the database. Enter and execute the following SQL statement:

```
DROP PROCEDURE GET_CD_ARTISTS CASCADE;
```

You should receive a message indicating that the GET_CD_ARTISTS procedure has been dropped from the database. Note that the CASCADE keyword may not be supported by your SQL implementation.

5. Your next step is to create a procedure similar to the last one, only this time you'll define a parameter that allows you to enter the name of the CD. The SELECT statement will include a predicate that compares the CD_TITLE value to the value in the p_CD parameter. Enter and execute the following SQL statement:

```
CREATE PROCEDURE GET_CD_ARTISTS ( IN p_CD VARCHAR(60) )
  SELECT cd.CD_TITLE, a.ARTIST_NAME
  FROM COMPACT_DISCS cd, ARTIST_CDS ac, ARTISTS a
  WHERE cd.COMPACT_DISC_ID = ac.COMPACT_DISC_ID
  AND ac.ARTIST_ID = a.ARTIST_ID
  AND cd.CD_TITLE = p_CD;
```

You should receive a message indicating that the GET_CD_ARTISTS procedure has been created.

(continued)

6. Now you'll call the `GET_CD_ARTISTS` procedure. The `CALL` statement will include the `Fundamental` value to insert into the parameter. Enter and execute the following SQL statement:

```
CALL GET_CD_ARTISTS('Fundamental');
```

Your query results should now include only the `Fundamental` row.

7. The next procedure that you'll create is one that uses a variable to hold a number based on the average of the `IN_STOCK` values. The procedure definition will include a compound statement that groups together the other statements in the routine body. Enter and execute the following SQL statement:

```
CREATE PROCEDURE GET_CD_AMOUNT ( )
BEGIN
  DECLARE v_In_Stock INT;
  SET v_In_Stock = ( SELECT AVG(IN_STOCK)
                    FROM COMPACT_DISCS );
  SELECT CD_TITLE, IN_STOCK
  FROM COMPACT_DISCS
  WHERE IN_STOCK < v_In_Stock;
END;
```

You should receive a message indicating that the procedure has been created.

8. Now you'll call the procedure. Enter and execute the following SQL statement:

```
CALL GET_CD_AMOUNT( );
```

Your query results should include a list of CDs that have an `IN_STOCK` value less than the average for all `IN_STOCK` values.

9. Close the client application.

Try This Summary

In this Try This exercise, you created three procedures. The first procedure, `GET_CD_ARTISTS`, included no parameters or variables. After you dropped that procedure, you modified the original `GET_CD_ARTISTS` procedure to include a parameter. You then created a new procedure (`GET_CD_AMOUNT`) that included no procedures but did include one variable. The `INVENTORY` database should now contain these two procedures. Because both procedures only retrieve SQL data, you can invoke them at any time.

Add Output Parameters to Your Procedures

Up to this point, we've looked only at procedures that take input parameter values. However, SQL-invoked procedures also support output parameters. Output parameters provide a way to create a procedure that returns a value (or multiple values).

The process of defining an output parameter is similar to that of defining an input parameter, only you use the `OUT` keyword rather than `IN`. However, you must still provide a parameter name and assign a data type. In addition, you must assign a value to that parameter before the procedure ends by using a `SET` statement, although many implementations automatically return null values for output parameters that were not assigned a value.

A procedure definition can include both input and output parameters (and input/output parameters if your implementation supports them). You can also include variables or any other elements that we've looked at so far in this chapter.

Now let's take a look at an example of an output parameter. The following `CREATE PROCEDURE` statement creates a procedure that includes one output parameter (but no input parameters or variables):

```
CREATE PROCEDURE NEW_AGE_TOTAL ( OUT p_Total INT )
BEGIN
    SET p_Total = ( SELECT SUM(CD_STOCK)
                    FROM CD_INVENTORY i, CD_TYPES t
                    WHERE i.CD_TYPE_ID = t.CD_TYPE_ID
                    AND CD_TYPE_NAME = 'New Age' );
END;
```

The output parameter (`p_Total`) is assigned the `INT` data type. The `SET` statement defines a value for the parameter. In this case, the value is equal to the total number of New Age CDs. This is the value that is returned by the procedure when you invoke it.

The process of invoking this procedure is different from what you've seen so far. When invoking a procedure with an output parameter, you must first declare a variable that is then used in the `CALL` statement, as shown in the following example:

```
BEGIN
    DECLARE p_Total INT;
    CALL NEW_AGE_TOTAL( p_Total );
END;
```

In this case, I used the same name for the variable as the name of the parameter that was defined in the procedure definition. However, the variable and parameter are not required to have the same name, although they must be defined with the same data type.

Create SQL-Invoked Functions

Earlier in the chapter, in the “Understand SQL-Invoked Routines” section, I introduced you to the two types of SQL-invoked routines—procedures and functions—and I described the differences and similarities between the two. The main differences are that procedures support the definition of input and output parameters and are invoked by using the `CALL` statement. Functions, on the other hand, support the definition of input parameters only and are invoked as a value in an expression. The function's output is the value returned by the execution of the function, and not through the explicit definition of an output parameter.

To create a function, you must use a `CREATE FUNCTION` statement. The statement is similar to a `CREATE PROCEDURE` statement, except for a few critical differences:

- The input parameter definitions cannot include the `IN` keyword.
- A `RETURNS` clause must follow the parameter definitions. The clause assigns a data type to the value returned by the function.
- The routine body must include a `RETURN` statement that defines the value returned by the parameter.

NOTE

SQL Server also uses a `RETURNS` clause to assign a data type to the returned value, while Oracle uses a `RETURN` clause for the same purpose. In both cases this clause is followed by the `AS` keyword. Both SQL Server and Oracle use a `RETURN` statement in the routine body to define the value returned by the parameter.

A function definition can include many of the elements that have been described throughout this chapter. For example, you can define local variables, create compound statements, and use conditional statements. In addition, you can define and use input parameters in the same way you define and use input parameters in procedures (except that you do not use the `IN` keyword).

Now that you have an overview of how to create a function, let's look at an example, which is based on the `IN_STOCK_CDS` and `PERFORMERS` tables, shown in Figure 13-2.

The following `CREATE FUNCTION` statement defines a function that returns the artist name for a specified CD, as it appears in the `IN_STOCK_CDS` table:

```
CREATE FUNCTION CD_ARTIST ( p_Title VARCHAR(60) )
RETURNS VARCHAR(60)
BEGIN
    RETURN
    ( SELECT ARTIST_NAME
      FROM IN_STOCK_CDS s, PERFORMERS p
      WHERE s.Title = p.Title
            AND s.Title = p_Title );
END;
```

In the first line of the statement, the `CD_ARTIST` function and the `p_Title` parameter have been defined. In the next line, the `RETURNS` clause assigns the `VARCHAR(60)` data type to the value returned by the function. In the routine body, you can see that a `RETURN` statement has been defined. The statement includes a subquery that uses the value of the input parameter to return the name of the artist.

As you can see, defining a function is not much different from defining a procedure; however, calling the function is another matter. Instead of using the `CALL` statement to invoke the function, you use the function as you would any of the SQL predefined functions. (You saw some of these functions in Chapter 10.) For example, suppose you want to find the name

IN_STOCK_CDS		PERFORMERS	
TITLE: VARCHAR(60)	STOCK: INT	TITLE: VARCHAR(60)	ARTIST_NAME: VARCHAR(60)
Famous Blue Raincoat	13	Famous Blue Raincoat	Jennifer Warnes
Blue	42	Blue	Joni Mitchell
Court and Spark	22	Court and Spark	Joni Mitchell
Past Light	17	Past Light	William Ackerman
Kojiki	6	Kojiki	Kitaro
That Christmas Feeling	8	That Christmas Feeling	Bing Crosby
Out of Africa	29	Patsy Cline: 12 Greatest Hits	Patsy Cline
Blues on the Bayou	27	After the Rain: The Soft Sounds of Erik Satie	Pascal Roge
Orlando	5	Out of Africa	John Barry
		Leonard Cohen The Best of	Leonard Cohen
		Fundamental	Bonnie Raitt
		Blues on the Bayou	B.B. King
		Orlando	David Motion

Figure 13-2 Using functions to retrieve values from the IN_STOCK_CDS and PERFORMERS tables

of an artist based on the CD name and you want to know what other CDs that artist has made. You can create a `SELECT` statement similar to the one shown in the following example to retrieve the data:

```
SELECT TITLE, ARTIST_NAME
FROM PERFORMERS
WHERE ARTIST_NAME = CD_ARTIST('Blue');
```

The `CD_ARTIST` function returns the Joni Mitchell value (the artist of the Blue CD), which is then compared to the `ARTIST_NAME` values. As a result, two rows are returned by the statement, as shown in the following query results:

```
TITLE           ARTIST_NAME
-----
Blue            Joni Mitchell
Court and Spark Joni Mitchell
```

As you can see, functions help to simplify your queries by storing part of the code as a schema object (in the form of an SQL-invoked routine) and then invoking that code as necessary by calling the function as a value in your SQL statement. Functions provide you with a wide range of possibilities for returning values that make your queries less complex and more manageable.

Try This 13-2 Creating SQL-Invoked Functions

In this Try This exercise, you will create a function named `CD_LABEL` in the `INVENTORY` database. The function will provide the name of the company that publishes a specified CD. Once you create the function, you will invoke it by using it as a value in a `SELECT` statement. When you are finished, you will drop that function from your database. You can download the `Try_This_13_2.txt` file, which contains the SQL statements used in this exercise.

Step by Step

1. Open the client application for your RDBMS and connect to the `INVENTORY` database.
2. You will create a function that returns the name of the company that publishes a specified CD. The function will include an input parameter that allows you to pass the name of the CD into the function. Enter and execute the following SQL statement:

```
CREATE FUNCTION CD_LABEL ( p_CD VARCHAR(60) )
  RETURNS VARCHAR(60)
  BEGIN
    RETURN ( SELECT COMPANY_NAME
              FROM COMPACT_DISCS d, CD_LABELS l
              WHERE d.LABEL_ID = l.LABEL_ID
                    AND CD_TITLE = p_CD );
  END;
```

You should receive a message indicating that the `CD_LABEL` function has been created.

3. Now that the function has been created, you can use it in your SQL statements as a value in an expression. The next statement that you'll create is a `SELECT` statement that returns the name of the CD and the company that publishes the CD for those CDs published by the same company as the specified CD. Enter and execute the following SQL statement:

```
SELECT CD_TITLE, COMPANY_NAME
  FROM COMPACT_DISCS d, CD_LABELS l
 WHERE d.LABEL_ID = l.LABEL_ID
        AND COMPANY_NAME = CD_LABEL ('Blues on the Bayou');
```

Your query results should include a list of four CDs, all of which were published by MCA Records, the company that publishes Blues on the Bayou.

4. Try executing the same statement by using various names of CDs to see what results are returned.

5. Now you can drop the CD_LABEL function from your database. Enter and execute the following SQL statement:

```
DROP FUNCTION CD_LABEL CASCADE;
```

You should receive a message indicating that the CD_LABEL function has been dropped from the database.

6. Close the client application.

Try This Summary

The Try This exercise had you create a function (CD_LABEL) that includes one parameter (p_CD). The parameter passes the value of a CD name to the SELECT statement defined in the RETURN statement of the parameter. The statement uses this information to determine the name of the company that publishes the CD. You then used the CD_LABEL function in a SELECT statement to retrieve the names of all CDs that are published by the same company that published the specified CD. After that, you dropped the function from the database. Now that you've completed this exercise, try creating other functions in the database, and then use the functions in SELECT statements to see what sort of data you can return.



Chapter 13 Self Test

1. Which are types of SQL-invoked routines supported by the SQL standard?
 - A CHECK Constraint
 - B Function
 - C Trigger
 - D SQL-invoked procedure
2. Which types of parameters can you use in an SQL-invoked function?
 - A Input
 - B Output
 - C Input/output
 - D Variable
3. Which statement do you use to invoke an SQL-invoked procedure?
 - A RETURN
 - B CALL

- C SET**
 - D DECLARE**
4. A(n) _____ is a value passed to a statement in a procedure when you invoke that procedure.
5. Which types of parameters can you use in an SQL-invoked function?
- A Input**
 - B Output**
 - C Input/output**
 - D Variable**
6. What is another name for an SQL-invoked procedure?
7. What are the two primary differences between procedures and functions?
8. What information must you include in a CALL statement when invoking a procedure?
9. Which types of statements can you include in a procedure?
- A SELECT**
 - B INSERT**
 - C UPDATE**
 - D DELETE**
10. Which statement do you use to assign an initial value to a variable?
- A DECLARE**
 - B RETURN**
 - C SET**
 - D CALL**
11. A(n) _____ statement allows you to group SQL statements into blocks.
12. Which keyword do you use to begin a conditional statement?
- A IF**
 - B BEGIN**
 - C THEN**
 - D ELSE**
13. What keyword do you use in a LOOP statement to end that loop?

14. What is the difference between a conditional statement and a compound statement?
15. What are two types of looping statements?
 - A BEGIN...END
 - B IF...END IF
 - C LOOP...END LOOP
 - D WHILE...END WHILE
16. Which type of parameter can return a value when you invoke a procedure?
17. What step must you take when calling a procedure that includes an output parameter?
18. How does a CREATE FUNCTION statement differ from a CREATE PROCEDURE statement?
19. You're calling a procedure named GET_TOTALS. The procedure does not include any parameters, but does include a SELECT statement that queries the CD_INVENTORY table. What SQL statement should you use to invoke this parameter?
20. You create a procedure named GET_CD_INFO that selects data about an artist from the CD_INFO table. The procedure includes one input parameter. You want to call that procedure with the value Bonnie Raitt. What SQL statement should you use to invoke the procedure?
21. What are two types of schema objects that you can use to store a SELECT statement?

This page intentionally left blank

Chapter 14

Creating SQL Triggers

Key Skills & Concepts

- Understand SQL Triggers
- Create SQL Triggers
- Create Insert Triggers
- Create Update Triggers
- Create Delete Triggers

Up to this point in the book, you have learned to create a number of schema objects that you can access or invoke by using SQL statements. For example, you learned how to create tables, views, and SQL-invoked routines. In each case, once you create these objects, you need to take some sort of action to interact directly with them, such as executing a `SELECT` statement to retrieve data from a table or using a `CALL` statement to invoke a procedure. However, SQL supports objects that perform actions automatically. These schema objects, which are known as *triggers*, respond to modifications made to data within a table. If a specified modification is made, the trigger is automatically invoked, or *fired*, causing an additional action to occur. As a result, you never directly invoke the trigger—taking an action defined in the trigger implicitly causes the invocation. In this chapter, we'll explore triggers and how they're used when table data is modified. We'll also look at examples of how to create the three basic types of triggers—insert, update, and delete—and how they can be defined to extend your database's functionality and help to ensure the integrity of the data.

Understand SQL Triggers

If you've worked around any SQL products before, you've no doubt seen triggers implemented in one of your organization's databases, or at least heard the term tossed about. Most relational database management systems (RDBMSs) implemented triggers in their products long ago, although it wasn't until SQL:1999 that triggers were added to the standard. The result of the products preceding the standard is that trigger implementations are very proprietary among the SQL products, and thus support different types of functionality and are implemented in different ways. For example, MySQL 5.0 does not support triggers, but the additional feature is promised for version 5.1. On the other hand, SQL Server and Oracle currently support triggers, but SQL Server triggers are somewhat limited in scope, compared to the SQL standard, whereas Oracle triggers are more robust—yet neither product implements triggers according to the specifications of the SQL standard. Despite this, there are a number of similarities among the products (such as the use of a `CREATE TRIGGER` statement to create a trigger), and the implementations of triggers in the various products share some basic characteristics, particularly that of being able to fire automatically to perform an action secondary to the primary action that invoked the trigger.

NOTE

The functionality supported by triggers is sometimes referred to as active database. In fact, this term is used to describe one of the optional packages that are included in the SQL standard. The package—PKG008—defines how triggers are implemented in SQL. (A package is a set of features to which a product can claim conformance in addition to Core SQL.) For more information about SQL:2006 conformance, see Chapter 1.

Before we get into the specifics of how to implement triggers, let's take a look at the trigger itself, which, as I said, is a schema object (in the same sense as a table, view, or SQL-invoked routine). A trigger definition defines the characteristics of the trigger and what actions are taken when the trigger is invoked. These actions, which are specified in one or more SQL statements (referred to as the *triggered SQL statements*), can include such events as updating tables, deleting data, invoking procedures, or performing most tasks that you can perform with SQL statements. Any limitations placed on those statements are usually the ones placed by the SQL implementation.

Triggers are invoked when you insert data into a table, update data, or delete data. By defining one or more triggers on a table, you can specify which data-modification actions will cause the trigger to fire. The trigger is never invoked unless the specified action is taken. As you can probably conclude from this, SQL supports three types of triggers: insert, update, and delete. Each type corresponds with the applicable data modification statement. For example, an insert trigger is fired when the INSERT statement is executed against the specified table.

Although a trigger is a schema object, separate from table objects, it can be associated with only one table, which you specify when you create your trigger definition. When the applicable data modification statement is invoked against that table, the trigger fires; however, it will not fire if a similar statement is invoked against a different table, or if a statement other than the specified type is invoked against the same table. In this sense, a trigger can be thought of as a table object, despite the fact that it is created at the schema level.

If a trigger fails, raising an error condition, the SQL statement that caused the trigger to fire also fails and is rolled back. This is how triggers can be used to enforce complex constraints—the trigger is written to perform whatever tests are necessary to verify that the constraint conditions are met, and if not, ends by raising an error condition.

Trigger Execution Context

Before we move on to discussing how a trigger is created, I want to touch on the subject of how triggers are executed, with regard to the *trigger execution context*, a type of SQL execution context. You can think of an *execution context* as a space created in memory that holds a statement process during the execution of that statement. SQL supports several types of execution contexts, triggers being one of them.

A trigger execution context is created each time a trigger is invoked. If multiple triggers are invoked, an execution context is created for each one. However, only one execution context can be active in a session at any one time. This is important when a trigger in one table causes a trigger in a second table to be fired. Let's take a look at Figure 14-1 to help illustrate this point.

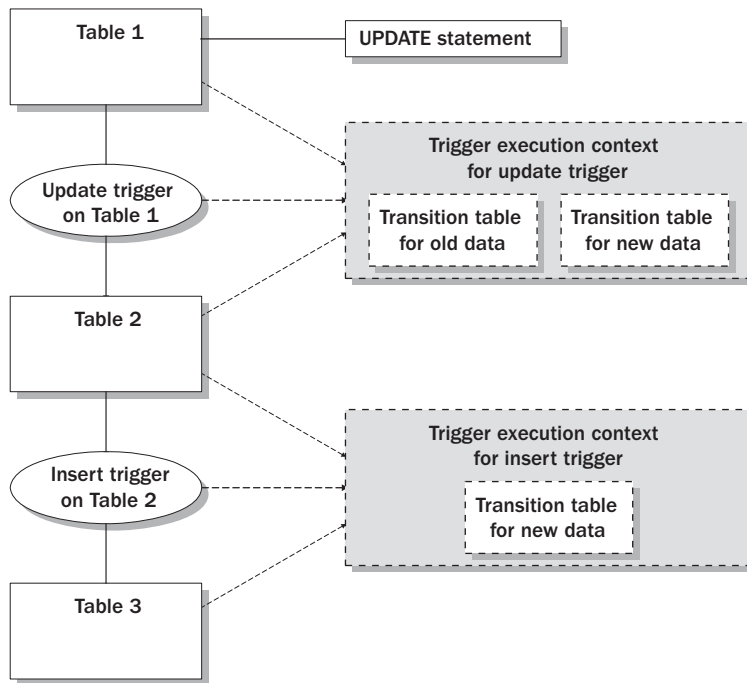

Figure 14-1 Trigger execution contexts for two triggers

Notice that the figure contains three tables. An update trigger is defined on Table 1, and an insert trigger is defined on Table 2. When an UPDATE statement is executed against Table 1, the update trigger fires, creating a trigger execution context that becomes active. However, the update trigger, which is defined to insert data into Table 2, invokes the insert trigger on Table 2 when the first trigger attempts to insert data into that table. As a result, a second execution context is created, which becomes the active one. When the second trigger execution has completed, the second execution context is destroyed, and the first execution context becomes active once more. When the first trigger execution has completed, the first trigger execution context is destroyed.

A trigger execution context contains the information necessary for the trigger to be executed correctly. This information includes details about the trigger itself and the table on which the trigger was defined, which is referred to as the subject table. In addition, the execution context includes one or two transition tables, as shown in Figure 14-1. The transition tables are virtual tables that hold data that is updated in, inserted into, or deleted from the subject table. If data is updated, then two transition tables are created, one for the old data and one for the new data. If data is inserted, one transition table is created for the new data. If data is deleted, one transition table is created for the old data. The transition tables and some of the other information in the trigger execution context are used by the SQL statements that perform the triggered action. You'll learn more about how this information is used in the following section, when we look at the CREATE TRIGGER syntax.

Create SQL Triggers

Now that you have a general overview of triggers, let's take a look at the syntax you use to create them. Most of the syntax is concerned with defining the characteristics of the trigger, such as the name of the trigger and the type. Only at the end of the statement do you define the triggered SQL statements that specify the actions taken by the trigger when it is invoked.

The basic syntax for creating a trigger definition is as follows:

```
CREATE TRIGGER <trigger name>
{ BEFORE | AFTER }
{ INSERT | DELETE | UPDATE [ OF <column list> ] }
ON <table name> [ REFERENCING <alias options> ]
[ FOR EACH { ROW | STATEMENT } ]
[ WHEN ( <search condition> ) ]
<triggered SQL statements>
```

Let's take a look at each line of the syntax. The first line is fairly straightforward. You simply provide a name for the trigger following the CREATE TRIGGER keywords. In the second line, you must designate whether the trigger is invoked before or after the data modification statement is applied to the subject table. For example, if you're defining an insert trigger, you can specify whether the triggered SQL statements are executed before the data is inserted into the subject table (by using the BEFORE keyword) or after the data is inserted into the subject table (by using the AFTER keyword). This feature is particularly useful when one of the tables is configured with a referential integrity constraint and cannot contain data before that data exists in the other table. (For information about referential integrity, see Chapter 4.) Depending on the nature of the triggered action that is defined, it may not matter whether you designate BEFORE or AFTER because the triggered action may have no direct relation to the data modified in the subject table.

In the third line of syntax, you specify whether the trigger is an insert, delete, or update trigger. If it is an update trigger, you have the option of applying the trigger to one or more specific columns. If more than one column is specified, you must separate the column names with commas. In the next line of syntax, you must specify an ON clause that includes the name of the subject table. This is the table on which the trigger is applied. The trigger can be applied to only one table.

Up to this point, all the syntax we've looked at is required, except for specifying column names in update trigger definitions, which is optional. However, the next several clauses are not mandatory, but they add important capabilities to your trigger. The first of these clauses is the REFERENCING clause. This clause allows you to specify how data that is held in the trigger execution context is referenced within the WHEN clause or the triggered SQL statements. We'll look at the REFERENCING clause in more detail in the following section, "Referencing Old and New Values."

The next line of syntax contains the FOR EACH clause, which includes two options: ROW or STATEMENT. If you specify ROW, the trigger is invoked each time a row is inserted, updated, or deleted. If you specify STATEMENT, the trigger is invoked only one time for

each applicable data modification statement that is executed, no matter how many rows are affected. If you do not include this clause in your trigger definition, the `STATEMENT` option is assumed, and the trigger fires only once for each statement.

Next in the syntax is the optional `WHEN` clause. The `WHEN` clause allows you to define a search condition that limits the scope of when the trigger is invoked. The `WHEN` clause is similar to the `WHERE` clause of a `SELECT` statement. You specify one or more predicates that define a search condition. If the `WHEN` clause evaluates to true, the trigger fires; otherwise, no trigger action is taken. However, this doesn't affect the initial data modification statement that was executed against the subject table; only the triggered SQL statements defined in the trigger definition are affected.

Finally, the last component that your `CREATE TRIGGER` statement must include is one or more SQL statements (sometimes called the trigger body) that are executed when the trigger is invoked and, if a `WHEN` clause is included, that clause evaluates to true. If the trigger definition includes more than one triggered SQL statement, or if you are using Oracle, those statements must be enclosed in a `BEGIN...END` block, like those you saw in Chapter 13. However, there is one difference from what you saw before. When used in a trigger definition, the `BEGIN` keyword must be followed by the `ATOMIC` keyword to notify the SQL implementation that the statements within the block must be handled as a unit. In other words, either all the statements must be executed successfully, or none of the results of any statement executions can persist. Without the `ATOMIC` keyword, it would be possible for some statements to be executed while others fail to be executed.

NOTE

Many implementations do not support the use of the `ATOMIC` keyword in the `BEGIN...END` block of the triggered SQL statements. This includes both SQL Server and Oracle. Also, with Oracle, all trigger and procedure bodies must be enclosed in `BEGIN...END` blocks.

Aside from the issue of the `ATOMIC` keyword, the triggered SQL statements, including the `BEGIN...END` block, can consist of almost any SQL statements, depending on the limitations of your SQL implementation. Be sure to check the product documentation to determine what limitations might be placed on the triggered SQL statements and how triggers are generally created and implemented.

Referencing Old and New Values

Now let's return to the `REFERENCING` clause of the `CREATE TRIGGER` statement. The purpose of this clause is to allow you to define correlation names for the rows stored in the transition tables or for the transition tables as a whole. As you'll recall from the "Understand SQL Triggers" section earlier in this chapter, the transition tables hold the data that has been updated, inserted, or deleted in the subject table. The correlation names, or aliases, can then be used in the triggered SQL statements to refer back to the data that is being held in the transition tables. This can be particularly handy when trying to modify data in a second table based on the data modified in the subject table. (This will be made clearer when we look at examples later in the chapter.)

If you refer back to the syntax in the previous section, you'll notice that the optional `REFERENCING` clause includes the `<alias options>` placeholder. SQL supports four options for this clause:

- `REFERENCING OLD [ROW] [AS] <alias>`
- `REFERENCING NEW [ROW] [AS] <alias>`
- `REFERENCING OLD TABLE [AS] <alias>`
- `REFERENCING NEW TABLE [AS] <alias>`

Notice that, in the first two options, the `ROW` keyword is not mandatory. If you don't specify `ROW`, it is assumed. Notice too that the `AS` keyword is optional in all cases. However, for the purposes of maintaining clear, self-referencing code, I recommend that you use the complete option whenever you include it in a trigger definition.

Depending on the type of trigger (update, insert, or delete) and the `FOR EACH` option (`ROW` or `STATEMENT`), you can include up to four `REFERENCING` options in your trigger definition, one of each type. However, you cannot include more than one of any single type. For example, you cannot include two `OLD ROW` options in your trigger definition. When adding `REFERENCING` options to your trigger definition, you must follow these guidelines:

- You cannot use the `NEW ROW` and `NEW TABLE` options for delete triggers because no new data is created.
- You cannot use the `OLD ROW` and `OLD TABLE` options for insert triggers because no old data exists.
- You can use all four options in an update trigger because there is old data and new data when you update a table.
- You can use the `OLD ROW` and `NEW ROW` options only when you specify the `FOR EACH ROW` clause in the trigger definition.

Once you define your `REFERENCING` clauses and assign the appropriate aliases, you're ready to use those aliases in your triggered SQL statements, in the same way you used correlation names in your `SELECT` statements.

Dropping SQL Triggers

Although the SQL standard does not support any sort of statement that allows you to alter a trigger, it does support a way to delete a trigger, which you achieve by using the `DROP TRIGGER` statement. As you can see in the following syntax, this statement is quite basic:

```
DROP TRIGGER <name>
```

All you need to do is provide the name of the trigger, along with the `DROP TRIGGER` keywords. Because no other objects are dependent on the trigger, you do not need to specify any additional keywords, such as `CASCADE` or `RESTRICT`. When you execute the `DROP TRIGGER` statement, the trigger definition is deleted from the schema.

Create Insert Triggers

So far in this chapter, I've provided you with background information about triggers and the syntax used to create triggers. Now we'll look at examples of how triggers are created and what happens when they're invoked. We'll begin with the insert trigger, which, as you know, is invoked when an INSERT statement is executed against the subject table (the table on which the trigger has been defined). In the first example, we'll create a trigger on the RETAIL_INVENTORY table (subject table), shown in Figure 14-2. The trigger, when invoked, will insert data into the INVENTORY_LOG table.

The following CREATE TRIGGER statement defines an INSERT trigger that fires after the data is inserted into the subject table:

```
CREATE TRIGGER INSERT_LOG
  AFTER INSERT ON RETAIL_INVENTORY
  FOR EACH ROW
  BEGIN ATOMIC
    INSERT INTO INVENTORY_LOG (ACTION_TYPE)
      VALUES ( 'INSERT' );
  END;
```

RETAIL_INVENTORY

CD_NAME: VARCHAR (60)	R_PRICE: NUMERIC (5,2)	AMOUNT: INT
Famous Blue Raincoat	16.99	5
Blue	14.99	10
Court and Spark	14.99	12
Past Light	15.99	11
Kojiki	15.99	4
That Christmas Feeling	10.99	8
Patsy Cline: 12 Greatest Hits	16.99	14

INVENTORY_LOG

ACTION_TYPE: CHAR (6)	DATE_MODIFIED: TIMESTAMP
INSERT	2002-12-22 10:58:05.120
UPDATE	2002-12-22 12:02:05.033
UPDATE	2002-12-22 16:15:22.930
DELETE	2002-12-23 11:29:14.223
INSERT	2002-12-23 13:32:45.547
INSERT	2002-12-23 15:51:15.730
UPDATE	2002-12-23 17:01:32.270
UPDATE	2002-12-24 10:46:35.123
DELETE	2002-12-24 12:19:13.843
UPDATE	2002-12-24 14:15:09.673

Figure 14-2 Creating an insert trigger on the RETAIL_INVENTORY table

NOTE

As I mentioned at the beginning of the chapter, SQL implementations can vary widely with regard to the semantics of the CREATE TRIGGER statement. For example, SQL Server does not allow you to specify a FOR EACH clause, nor does it support the use of the ATOMIC keyword in the BEGIN...END statement. On the other hand, the basic Oracle trigger definition is a lot closer to the SQL standard, although Oracle also does not support the use of the ATOMIC keyword in a trigger definition.

Let's take a look at this statement one element at a time. In the first line, the CREATE TRIGGER clause defines a trigger named INSERT_LOG. In the next line, the AFTER keyword is used to specify that the triggered SQL statements will be executed *after* the data has been inserted into the subject table. The AFTER keyword is followed by the INSERT keyword, which defines the trigger as an insert trigger. Next is the ON clause, which specifies the name of the subject table. In this case, the subject table is RETAIL_INVENTORY.

As we move through the statement, we come to the FOR EACH clause, which specifies the ROW keyword. This clause, when used with ROW, indicates that the trigger will be invoked for each row that is inserted into the table, rather than for each INSERT statement that is executed against the table. Following the FOR EACH clause are the triggered SQL statements.

The triggered SQL statements include a BEGIN...END statement and an INSERT statement. I did not need to include the BEGIN...END statement in the trigger definition because, without it, there is only one triggered SQL statement. However, I wanted to demonstrate how the block would be used had there been more than one statement. Notice that the block includes the ATOMIC keyword following the BEGIN keyword. According to the SQL standard, ATOMIC is required, although it will depend on your SQL implementation whether the keyword is supported.

The BEGIN...END block encloses an INSERT statement that adds data to the INVENTORY_LOG table when the trigger is invoked. Each time a row is inserted into the RETAIL_INVENTORY table, a row is inserted into the INVENTORY_LOG table. The INVENTORY_LOG row will contain the INSERT value for the ACTION_TYPE column. A timestamp value is then added automatically to the DATE_MODIFIED column, which is defined with the default CURRENT_TIMESTAMP.

You can, if you want, create other triggers on the RETAIL_INVENTORY table. For example, you might want to create update and delete triggers that insert rows into the INVENTORY_LOG table when the applicable data modifications are made. In that case, you would simply create a trigger definition for each additional trigger that you need.

NOTE

The SQL standard does not place a limit on the number of triggers that can be defined on any one table; however, SQL implementations can have many restrictions, so check the product documentation. In addition to these limitations, various implementations might support different ways in which multiple triggers can be implemented. For example, SQL Server allows you to define an insert, update, and delete trigger in one statement.

Now let's take a look at what happens when you insert a row into the RETAIL_INVENTORY table. Suppose you want to insert information about the Fundamental CD. You would create an INSERT statement as you would normally do, as shown in the following example:

```
INSERT INTO RETAIL_INVENTORY
VALUES ( 'Fundamental', 15.99, 18 );
```

If you were to execute the statement, the row would be inserted into the RETAIL_INVENTORY table. To verify this, you can execute the following SELECT statement:

```
SELECT * FROM RETAIL_INVENTORY;
```

The SELECT statement will return the same rows shown in the RETAIL_INVENTORY table in Figure 14-2, plus an additional row for the Fundamental CD, exactly as you would expect. The trigger has no effect on the data modifications you make to the RETAIL_INVENTORY table. However, as you'll recall from the trigger definition that was defined on the RETAIL_INVENTORY table, the triggered SQL statements should insert data into the INVENTORY_LOG table when the trigger is invoked, which should have occurred when you inserted a row into the RETAIL_INVENTORY table. To verify this, you can execute the following SELECT statement:

```
SELECT * FROM INVENTORY_LOG;
```

The query results should include not only the rows shown in the INVENTORY_LOG table in Figure 14-2, but also an additional row that includes an ACTION_TYPE value of INSERT and a DATE_MODIFIED value for the current date and time. Each time a row is inserted into the RETAIL_INVENTORY table, a row is inserted in the INVENTORY_LOG table. You could have defined your triggered SQL statements to take any sort of action, not just log events in a log table. Depending on your needs and the database in which you work, you have a great many possibilities for the type of actions that your triggers will support.

Create Update Triggers

Now that you've seen an example of an insert trigger, let's take a look at a couple of update triggers. The update trigger is invoked when an UPDATE statement is executed against the subject table. As with any other type of trigger, when the trigger is invoked, the triggered SQL statements are executed and an action is taken. To illustrate how the update trigger works, we'll use the TITLES_IN_STOCK and TITLE_COSTS tables shown in Figure 14-3.

The first example that we'll look at is created on the TITLES_IN_STOCK table and includes triggered SQL statements that update the TITLE_COSTS table, as shown in the following CREATE TRIGGER statement:

```
CREATE TRIGGER UPDATE_TITLE_COSTS
AFTER UPDATE ON TITLES_IN_STOCK
REFERENCING NEW ROW AS New
FOR EACH ROW
```

TITLES_IN_STOCK			TITLE_COSTS		
CD_TITLE: VARCHAR (60)	CD_TYPE: CHAR (20)	INVENTORY: INT	CD_TITLE: VARCHAR (60)	WHOLESALE: NUMERIC (5,2)	RETAIL: NUMERIC (5,2)
Famous Blue Raincoat	Folk	12	Famous Blue Raincoat	8.00	16.99
Blue	Popular	24	Blue	7.50	15.99
Past Light	New Age	9	Past Light	6.00	14.99
Blues on the Bayou	Blues	19	Blues on the Bayou	7.25	15.99
Luck of the Draw	Popular	25	Luck of the Drive	7.50	15.99
Deuces Wild	Blues	17	Deuces Wild	7.45	14.99
Nick of Time	Popular	11	Nick of Time	6.95	14.99

Figure 14-3 Creating an update trigger on the TITLES_IN_STOCK table

```
BEGIN ATOMIC
  UPDATE TITLE_COSTS c
    SET RETAIL = RETAIL * 0.9
  WHERE c.CD_TITLE = New.CD_TITLE;
END;
```

As you can see, this trigger definition is similar in many ways to the insert trigger we looked at in the preceding example. The update trigger definition includes the name of the trigger (UPDATE_TITLE_COSTS) and specifies the AFTER and UPDATE conditions. The ON clause then follows the UPDATE keyword and provides the name of the target table. Following all this is a line of code we did not see in the preceding example—a REFERENCING clause.

The REFERENCING clause uses the NEW ROW option to define a correlation name for the row that has been updated in the TITLES_IN_STOCK table. However, the REFERENCING clause, and subsequently the search condition or triggered SQL statements that might refer to the alias defined in this clause, are not directly referencing the TITLES_IN_STOCK table. Instead, they're referencing the transition table for new data in the trigger execution context. In other words, the correlation name defined in the REFERENCING clause references the updated row that is copied to the transition table. In this case, the correlation name is New. As a result, the New correlation name can be used in the search condition in the WHEN clause or in the triggered SQL statements to refer back to the data in the transition table.

Once you've defined the correlation name in the REFERENCING clause, you must use it to qualify the column names of the modified row when they are referenced in the WHEN clause or in the triggered SQL statements. In the CREATE TRIGGER statement in the preceding example, you can see that the alias is used in the WHERE clause of the UPDATE statement. Notice that the word New precedes the column name and that the two are separated by a period.

This is typical of how you would qualify a name. It is similar to the way in which you use the qualified name `c.CD_TITLE` for the `CD_TITLE` column in the `TITLE_COSTS` table. If you had specified a different `NEW ROW` correlation name or used the name in the `WHEN` clause or in another part of the triggered SQL statement, you would still qualify the name of the column with the alias that references the rows in the transition table or the table itself.

NOTE

SQL Server does not support the `REFERENCING` clause. However, it supports similar functionality by automatically assigning the names `Inserted` and `Deleted` to the transition tables (`Inserted` for new data and `Deleted` for old data). In addition, there are some cases in which you must declare a variable to use values from the `Inserted` and `Deleted` tables, rather than qualifying column names, as you do in the SQL standard. Oracle, on the other hand, does support the `REFERENCING` clause, but it also automatically assigns the names `New` and `Old` to the transition tables, which you can use in the `WHEN` clause and triggered SQL statements without specifying a `REFERENCING` clause. When you do use the aliases in the triggered SQL statements of an Oracle trigger definition, you must precede the alias name with a colon, as in `:New`. This is not the case for the `WHEN` clause, in which the alias name is used without the colon. Also, you cannot use the keyword `ROW` in the `REFERENCING` clause of an Oracle trigger definition.

In addition to the `REFERENCING` clause, the `CREATE TRIGGER` statement also includes a `FOR EACH` clause, which specifies the `ROW` option. Also notice that the triggered SQL statements include a `BEGIN...END` statement, which encloses an `UPDATE` statement. As you can see, the `UPDATE` statement modifies the `RETAIL` value in the `TITLE_COSTS` table for the `CD` that was updated in the `TITLES_IN_STOCK` table.

Now let's take a look at what happens when you update the `TITLES_IN_STOCK` column. The following `UPDATE` statement changes the `INVENTORY` value for the `Famous Blue Raincoat` row:

```
UPDATE TITLES_IN_STOCK
   SET INVENTORY = 30
  WHERE CD_TITLE = 'Famous Blue Raincoat';
```

When the `UPDATE` statement is executed, the `UPDATE_TITLE_COSTS` trigger is invoked, causing the `TITLE_COSTS` table to be updated. As a result, not only is the `INVENTORY` value in the `TITLES_IN_STOCK` table changed to 30, but the `RETAIL` value in the `TITLE_COSTS` table is reduced to 15.29 (`RETAIL * 0.9`). Any time you update the `TITLES_IN_STOCK` table, the corresponding row or rows in the `TITLE_COSTS` table will be reduced by 10 percent.

You might find that you want to limit when the triggered SQL statements are executed. For example, you might want to reduce the price of CDs only when the inventory exceeds a certain amount. As a result you decide to change your trigger definition to include a `WHEN` clause that defines the necessary search condition. However, as I said earlier, SQL does not support an `ALTER TRIGGER` statement (although Oracle supports `CREATE OR REPLACE TRIGGER` syntax that can be used to completely replace an existing trigger), so you would

need to first delete the trigger from the database. The way to do that is to use the following `DROP TRIGGER` statement:

```
DROP TRIGGER UPDATE_TITLE_COSTS;
```

When you execute this statement, the trigger definition is removed from the schema and you can now recreate the trigger with the necessary modifications. The following example again creates the `UPDATE_TITLE_COSTS` trigger, but this time a `WHEN` clause has been added to the statement:

```
CREATE TRIGGER UPDATE_TITLE_COSTS
  AFTER UPDATE ON TITLES_IN_STOCK
  REFERENCING NEW ROW AS New
  FOR EACH ROW
  WHEN ( New.INVENTORY > 20 )
  BEGIN ATOMIC
    UPDATE TITLE_COSTS c
      SET RETAIL = RETAIL * 0.9
      WHERE c.CD_TITLE = New.CD_TITLE;
  END;
```

As you can see, the `WHEN` clause specifies that the `INVENTORY` value must be greater than 20; otherwise, the triggered SQL statements will not be invoked. Notice that the `INVENTORY` column name is qualified with the `New` correlation name in the same way that the `CD_TITLE` column name is qualified in the `WHERE` clause of the `UPDATE` statement. As a result, the `WHEN` clause will reference the transition table for new data in the trigger execution context when comparing values.

Now let's take a look at what happens when you update the `TITLES_IN_STOCK` table. The following `UPDATE` statement changes the `INVENTORY` value for the `Past Light` row:

```
UPDATE TITLES_IN_STOCK
  SET INVENTORY = 25
  WHERE CD_TITLE = 'Past Light';
```

As you would expect, the `INVENTORY` value in the `TITLES_IN_STOCK` column is changed to 25. In addition, because the condition specified in the `WHEN` clause is met (`New.INVENTORY > 20`), the triggered SQL statements are executed and the `TITLE_COSTS` table is updated. If you were to query the `TITLE_COSTS` table, you would see that the `RETAIL` value for the `Past Light` row has been changed to 13.49.

Now let's take a look at an `UPDATE` statement that sets the `INVENTORY` value to an amount less than 20:

```
UPDATE TITLES_IN_STOCK
  SET INVENTORY = 10
  WHERE CD_TITLE = 'Past Light';
```

This statement will still update the `INVENTORY` value in the `TITLES_IN_STOCK` table, but it will not cause the triggered SQL statements to be executed because the search condition in the `WHEN` clause is not met. As a result, no changes are made to the `TITLE_COSTS` table, although the `TITLES_IN_STOCK` table is still updated.

Ask the Expert

Q: When describing trigger execution contexts, you discussed how one trigger can cause another trigger to be invoked. Is there a point at which multiple triggers can become a problem if too many are invoked?

A: Problems can arise when multiple triggers are invoked and they cause a cascading effect from one table to the next. For example, an attempt to update one table might invoke a trigger that updates another table. That update, in turn, might invoke another trigger that modifies data in yet another table. This process can continue on as one trigger after the next is invoked, creating undesirable results and unplanned data modifications. The condition can be made even worse if a loop is created in which a trigger causes a data modification on a table for which another trigger has fired. For example, a data modification on one table might invoke a trigger that causes a second modification. That modification might invoke another trigger, which in turn invokes another trigger, which invokes yet another trigger. The last trigger might then modify data in the original table, causing the first trigger to fire again, repeating the process over and over until the system fails or an implementation-specific process ends the loop. The best way to prevent unwanted modifications or trigger loops is through careful planning in the database design. Triggers should not be implemented unless you're sure of their impact. In addition to careful planning, you should look to the SQL implementation to determine what sorts of safety nets might be in place to prevent trigger looping or unwanted cascading. For example, some implementations allow you to control whether cascading triggers are allowed, and some limit the number of cascading triggers that can fire. Make sure that you read your product's documentation before creating multiple triggers in your database.

Q: Earlier, you mentioned that SQL allows you to define multiple triggers on a table. How are triggers processed if multiple triggers are invoked?

A: In SQL, processing of multiple triggers is a concern only if the triggers are defined to fire at the same time (BEFORE or AFTER) and if they're the same type of trigger (INSERT, UPDATE, or DELETE). For example, a multiple trigger scenario would exist if two or more triggers are defined (on the same table) with the AFTER UPDATE keywords. If this condition exists, then the triggers are invoked in the order in which they were defined. Let's take a look at an example to show you what I mean. If you create Trigger1 and then create Trigger2 and then create Trigger3, Trigger1 is invoked first, then Trigger2, and then Trigger3. The problem with this is that SQL does not define any way in which you can change that order. For example, if you decide that you want Trigger3 invoked before Trigger1, your only option—based on the SQL standard—is to delete Trigger1 and Trigger2 from the schema and then recreate the triggers in the order you want them invoked. Because you did not delete Trigger3, it will move into the top spot and be the first to be invoked because it will then be seen as the first to have been created.

Create Delete Triggers

The final type of trigger that we'll look at is the delete trigger. As you would expect, the delete trigger is invoked when a DELETE statement is executed against the subject table, and as with other triggers, the triggered SQL statements are executed and an action is taken. Now let's take a look at an example that uses the CD_STOCK table and CD_OUT table, as shown in Figure 14-4.

Suppose you want to create a trigger on the CD_STOCK table. You want the trigger to insert the deleted values into the CD_OUT table. The following CREATE TRIGGER statement uses a REFERENCING clause to allow the triggered SQL statement to know which data to insert into the CD_OUT table:

```
CREATE TRIGGER INSERT_CD_OUT
  AFTER DELETE ON CD_STOCK
  REFERENCING OLD ROW AS Old
  FOR EACH ROW
  INSERT INTO CD_OUT
    VALUES ( Old.CD_NAME, Old.CD_TYPE );
```

In this statement, you are creating a trigger named INSERT_CD_OUT. The statement is defined with the AFTER DELETE keywords, meaning that the old values are inserted into the CD_OUT table after they have been deleted from the CD_STOCK table. The ON clause identifies the CD_STOCK table as the subject table.

Following the ON clause is the REFERENCING clause. The REFERENCING clause uses the OLD ROW option to assign a correlation name of Old. Remember that you can use only the OLD ROW and OLD TABLE options in the REFERENCING clause of a delete trigger definition. This is because there is no new data, only the old data that's being deleted.

CD_STOCK			CD_OUT	
CD_NAME: VARCHAR (60)	CD_TYPE: CHAR (4)	IN_STOCK: INT	CD_NAME: VARCHAR (60)	CD_TYPE: CHAR (4)
Famous Blue Raincoat	FROK	19	Court and Spark	FROK
Blue	CPOP	28	Kojiki	NEWA
Past Light	NEWA	6	That Christmas Feeling	XMAS
Out of Africa	STRK	8	Patsy Cline: 12 Greatest Hits	CTRY
Fundamental	NPOP	10	Leonard Cohen The Best of	FROK
Blues on the Bayou	BLUS	11	Orlando	STRK

Figure 14-4 Creating a delete trigger on the CD_STOCK table

The FOR EACH clause follows the REFERENCING clause. The FOR EACH clause uses the ROW option. As a result, a row will be inserted into the CD_OUT table for each row deleted from the CD_STOCK table.

Next is the triggered SQL statement. Notice that in this example, a BEGIN...END statement is not used. Because there is only one triggered statement, you do not have to use the BEGIN...END block (except Oracle always requires a block). The triggered statement in this case is an INSERT statement that specifies two values, each of which is based on the values deleted from the CD_STOCK table. The Old alias is used to qualify each column name. As a result, the deleted values can be inserted directly into the CD_OUT table.

Now let's take a look at an example of what happens when you delete a row from the CD_STOCK table. The following DELETE statement deletes the Past Light row from the table:

```
DELETE CD_STOCK
WHERE CD_NAME = 'Past Light';
```

Once you execute this statement, the row is deleted and the trigger is invoked. The row is then inserted into the CD_OUT table. You can verify the deletion by using the following SELECT statement to view the contents of the CD_STOCK table:

```
SELECT * FROM CD_STOCK;
```

The query results from this statement should no longer include the Past Light row. However, if you execute the following SELECT statement, you'll see that a row has been inserted into the CD_OUT table:

```
SELECT * FROM CD_OUT;
```

Each time a row is deleted from the CD_STOCK table, two values from that row will be inserted into the CD_OUT table. As with other trigger definitions, you could have included a WHEN clause in your CREATE TRIGGER statement so that the triggered SQL statements are executed only when the search condition specified in the WHEN clause evaluates to true. Otherwise, the statements are not executed. The row will still be deleted from the CD_STOCK table, but nothing will be inserted into the CD_OUT table.

Try This 14-1 Creating SQL Triggers

Throughout this chapter, we have looked at how to create the three basic types of triggers—insert, update, and delete triggers. You will now create your own triggers (one of each of the three types) in the INVENTORY database. The triggers will be defined to log data modification activity that occurs in the ARTISTS table. Whenever data is modified in the ARTISTS table, a row will be inserted into a log table, which you will create. The log table will record the type of action taken (insert, update, delete), the ARTIST_ID value for the modified row, and a timestamp of when the row was inserted into the table. As a result, whenever you execute an INSERT, UPDATE, or DELETE statement against the ARTISTS table, a row will be inserted into the new table for each row that is modified. As with other Try This exercises in this book (particularly Chapter 13, when you created stored procedures),

you should refer to the documentation for your SQL implementation when creating triggers to make certain you follow that product's standards. There are a lot of variations among the SQL implementations. You can download the Try_This_14.txt file, which contains the SQL statements used in this exercise.

Step by Step

1. Open the client application for your RDBMS and connect to the INVENTORY database.
2. Before you create the actual triggers on the ARTISTS table, you must create a table that will log the data modifications you make to the ARTISTS table. The log table, named ARTIST_LOG, will include three columns to record data modification events. One of the columns will be configured with a default value that records the current date and time. Enter and execute the following SQL statement:

```
CREATE TABLE ARTIST_LOG
  ( ACTION_TYPE CHAR(6),
    ARTIST_ID    INT,
    MOD_DATE     TIMESTAMP DEFAULT CURRENT_TIMESTAMP );
```

You should receive a message indicating that the table was successfully created.

3. Now you will create an insert trigger on the ARTISTS table. The trigger definition will include a REFERENCING clause that specifies a correlation name (New) for the new row that is inserted into the ARTISTS table. That correlation name will then be used in the triggered SQL statement as a value inserted into the ARTIST_LOG table. Enter and execute the following SQL statement:

```
CREATE TRIGGER INSERT_LOG
  AFTER INSERT ON ARTISTS
  REFERENCING NEW ROW AS New
  FOR EACH ROW
  BEGIN ATOMIC
    INSERT INTO ARTIST_LOG ( ACTION_TYPE, ARTIST_ID )
      VALUES ( 'INSERT', New.ARTIST_ID );
  END;
```

You should receive a message indicating that the trigger was successfully created.

4. Next you will create an update trigger. This trigger definition is similar to the one in step 3, except that you are specifying that it is an update trigger. Enter and execute the following SQL statement:

```
CREATE TRIGGER UPDATE_LOG
  AFTER UPDATE ON ARTISTS
  REFERENCING NEW ROW AS New
  FOR EACH ROW
  BEGIN ATOMIC
```

(continued)

```

INSERT INTO ARTIST_LOG ( ACTION_TYPE, ARTIST_ID )
VALUES ( 'UPDATE', New.ARTIST_ID );
END;

```

You should receive a message indicating that the trigger was successfully created.

- Now you will create a delete trigger. This trigger definition is a little different than the last two triggers because the `REFERENCING` clause specifies a correlation name for the old values, rather than the new. This is because new values are not created when you delete data from a table. The correlation name (Old) is then used in the `VALUES` clause of the `INSERT` statement. Enter and execute the following SQL statement:

```

CREATE TRIGGER DELETE_LOG
AFTER DELETE ON ARTISTS
REFERENCING OLD ROW AS Old
FOR EACH ROW
BEGIN ATOMIC
INSERT INTO ARTIST_LOG ( ACTION_TYPE, ARTIST_ID )
VALUES ( 'DELETE', Old.ARTIST_ID );
END;

```

You should receive a message indicating that the trigger was successfully created.

- Now you can begin to test the triggers that you created. The first step is to insert data into the `ARTISTS` table. In this statement, values are specified for the `ARTIST_ID` column and the `ARTIST_NAME` column, but not the `PLACE_OF_BIRTH` column. As a result, the default value of Unknown will be inserted in that column. Enter and execute the following SQL statement:

```

INSERT INTO ARTISTS ( ARTIST_ID, ARTIST_NAME )
VALUES ( 2019, 'John Lee Hooker' );

```

You should receive a message indicating that the row was successfully inserted into the `ARTISTS` table.

- Now you will update the row that you just inserted by providing a value for the `PLACE_OF_BIRTH` column. Enter and execute the following SQL statement:

```

UPDATE ARTISTS
SET PLACE_OF_BIRTH = 'Clarksdale, Mississippi, USA'
WHERE ARTIST_ID = 2019;

```

You should receive a message indicating that the row was successfully updated into the `ARTISTS` table.

- Your next step is to delete the row that you just created. Enter and execute the following SQL statement:

```

DELETE ARTISTS
WHERE ARTIST_ID = 2019;

```

You should receive a message indicating that the row was successfully deleted from the ARTISTS table.

9. Now that you've modified data in the ARTISTS table, you will look at the ARTIST_LOG table to verify that rows have been entered into the table to record your data modifications of the ARTISTS table. Enter and execute the following SQL statement:

```
SELECT * FROM ARTIST_LOG;
```

Your query results should include three rows, one for each action type (INSERT, UPDATE, and DELETE). The rows should all have the same ARTIST_ID value (2019) and include the current dates and times.

10. Your next step will be to drop the triggers from the database. The first trigger that you'll drop is the insert trigger. Enter and execute the following SQL statement:

```
DROP TRIGGER INSERT_LOG;
```

You should receive a message indicating that the trigger was successfully dropped from your database.

11. Next you will drop the update trigger. Enter and execute the following SQL statement:

```
DROP TRIGGER UPDATE_LOG;
```

You should receive a message indicating that the trigger was successfully dropped from the database.

12. Now drop the delete trigger. Enter and execute the following SQL statement:

```
DROP TRIGGER DELETE_LOG;
```

You should receive a message indicating that the trigger was successfully dropped from the database.

13. Finally, you will drop the ARTIST_LOG table that you created in step 2. Enter and execute the following SQL statement:

```
DROP TABLE ARTIST_LOG;
```

You should receive a message indicating that the table was successfully dropped from the database.

14. Close the client application.

Try This Summary

In this Try This exercise, you created the ARTIST_LOG table, which was set up to store information about data modifications to the ARTISTS table. Next you created three triggers on the ARTISTS table—an insert trigger, an update trigger, and a delete trigger. All three triggers used REFERENCING clauses to allow you to pass the ARTIST_ID value of the modified

(continued)

row to the ARTIST_LOG table. After the triggers were created, you inserted, updated, and deleted data in the ARTISTS table to test the triggers. You then viewed the contents of the ARTIST_LOG table to verify that the data modifications had been properly recorded. After that, you dropped the three triggers and the ARTIST_LOG table. By the time you completed the exercise, the INVENTORY database should have been returned to the same state it was in when you began.



Chapter 14 Self Test

1. What is a trigger?
2. What are the three types of triggers?
3. What type of actions can be performed by the triggered SQL statements?
4. Which actions can invoke a trigger?
 - A Updating data
 - B Querying data
 - C Deleting data
 - D Inserting data
5. When is an insert trigger invoked?
6. A trigger can be defined on how many tables?
 - A Only one
 - B One or more
 - C One to three
 - D Any number of tables
7. A(n) _____ is a space created in memory that holds a trigger process during the execution of that trigger.
8. You insert data into Table 1, which invokes an insert trigger defined on that table. The trigger updates information in Table 2, which invokes an update trigger defined on that table. The update trigger deletes information in Table 3, which invokes a delete trigger defined on that table. Which trigger execution context is active at this point?
 - A The trigger execution context for the insert trigger
 - B The trigger execution context for the update trigger
 - C The trigger execution context for the delete trigger

9. If three triggers are invoked during a session, how many trigger execution contexts are created in that session?
10. What information is included in a trigger execution context?
11. In which clause of the CREATE TRIGGER statement do you assign correlation names to old and new data?
- A FOR EACH
 - B ON
 - C REFERENCING
 - D WHEN
12. In which clause of the CREATE TRIGGER statement do you specify whether the triggered SQL statements are executed once for each row or once for each statement?
- A FOR EACH
 - B ON
 - C REFERENCING
 - D WHEN
13. You're creating a trigger definition for an insert trigger. Which REFERENCING clauses can you include in your CREATE TRIGGER statement?
- A REFERENCING OLD ROW AS Old
 - B REFERENCING NEW ROW AS New
 - C REFERENCING OLD TABLE AS Old
 - D REFERENCING NEW TABLE AS New
14. A(n) _____ trigger allows you to specify the column names of a subject table.
15. What keywords can you use to designate whether the triggered SQL statements are executed before or after the data modification statement is applied to the subject table?
16. You're creating an update trigger on the CD_INVENTORY table. The table includes a column named IN_STOCK. You want the triggered SQL statements to be executed only when the IN_STOCK value of the updated row exceeds 20. Which clause should you include in your CREATE TRIGGER statement to restrict when the statements are executed?
- A WHERE
 - B HAVING
 - C FOR EACH
 - D WHEN

17. What statement must you include in your CREATE TRIGGER statement if the trigger definition includes more than one triggered SQL statement?
18. Which statement can you use to delete a trigger from the schema?
19. What SQL statement do you use to alter a trigger definition?



Chapter 15

Using SQL Cursors

Key Skills & Concepts

- Understand SQL Cursors
- Declare a Cursor
- Open and Close a Cursor
- Retrieve Data from a Cursor
- Use Positioned UPDATE and DELETE Statements

As we have looked at different aspects of SQL throughout this book, we have used direct invocation to create and access various data objects. *Direct invocation*, or *interactive SQL*, is a type of data access method that supports the ad hoc execution of SQL statements, usually through some sort of client application. For example, you can use SQL Server Management Studio or Oracle's iSQL*Plus to interact directly with your SQL database. However, direct invocation generally represents only a small percentage of all database use. A far more common method used to access SQL databases is *embedded SQL*, a data access model in which SQL statements are embedded in an application programming language, such as C, Java, and COBOL. To support embedded SQL, the SQL standard allows you to declare cursors that act as pointers to specific rows of data in your query results. This chapter explains why cursors are used and how cursors can be declared, opened, and closed within an SQL session. You'll also learn how to retrieve data using the cursor so that your programming language can work with SQL data in a format that the application can process.

Understand SQL Cursors

One of the defining characteristics of SQL is the fact that data in an SQL database is managed in sets. In fact, query results returned by SELECT statements are often referred to as *result sets*. These result sets are each made up of one or more rows extracted from one or more tables.

When working with SQL data interactively, having data returned in sets rarely presents a problem because you can normally scroll through the query results to find the information you need. If the size of the results is too great to easily skim through, you can narrow the focus of your query expression to return a more manageable result set. However, most data access is through means other than direct invocation (despite the fact that we access data interactively throughout the book). One of the most common methods, embedded SQL, accesses data through SQL statements embedded in an application program. The data elements returned by the SQL statements are used by the outer programming language—the *host language*—to support specific application processes.

The problem we run into with this arrangement is that the application programming languages are generally not equipped to deal with data returned in sets. As a result, an impedance

mismatch exists between SQL and the programming languages. *Impedance mismatch* refers to differences between SQL and other programming languages. As you might recall from Chapter 3, one example of impedance mismatch is the way in which SQL data types differ from data types in other programming languages. These differences can lead to the loss of information when an application extracts data from an SQL database. Another example of impedance mismatch is the fact that SQL returns data in sets but other programming languages cannot handle sets. Generally, they can process only a few pieces of data (a single record) at the same time. The way in which SQL deals with this type of impedance mismatch is through the use of cursors.

A cursor serves as a pointer that allows the application programming language to deal with query results one row at a time, much like the way these programming languages handle records from traditional (flat) data files. Although the cursor can traverse all the rows of a query result, it focuses on only one row at a time. A cursor still returns a full result set, but allows the programming language to call only one row from that set. For example, suppose your query results are derived from the following SELECT statement:

```
SELECT PERFORMER_NAME, PLACE_OF_BIRTH
FROM PERFORMERS;
```

The query results from this statement will return all rows from the PERFORMERS table, which includes the PERFORMER_NAME column and the PLACE_OF_BIRTH column. However, your application programming language can deal with only one row at a time, so the cursor is declared as an embedded SQL statement within the application programming language. The cursor is then opened, much like the way these application languages open files, and a row is retrieved from the query results. Figure 15-1 illustrates how a cursor acts as a pointer to retrieve only one row of data.

In this case, the row that is retrieved through the cursor is the Bing Crosby row. However, you can retrieve any row from the query results, and you can continue to retrieve rows, as long as they're retrieved one at a time and the cursor remains open. Once you close the cursor, you cannot retrieve any more rows from the query results.

Declaring and Opening SQL Cursors

Most application programming languages support the use of cursors to retrieve data from an SQL database. The cursor language is embedded in the programming code in much the same way you would embed any SQL statement. When using a cursor in a programming language, you must first declare the cursor—similar to how you would declare a variable—and then use the declaration name (the name you've assigned to the cursor) in other embedded SQL statements to open the cursor, retrieve individual rows through the cursor, and close the cursor.

NOTE

You can also use cursors in SQL client modules, which are sets of SQL statements that can be called from within an application programming language. Client modules, along with embedded SQL and interactive SQL, provide one more method to invoke SQL statements. Because client modules are not implemented as widely as embedded SQL, I focus on using cursors in embedded SQL. For more information about SQL client modules, see Chapter 17.

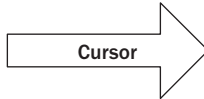

PERFORMER_NAME: VARCHAR (60)	PLACE_OF_BIRTH: VARCHAR (60)
Jennifer Warnes	Seattle, Washington, USA
Joni Mitchell	Fort MacLeod, Alberta, Canada
William Acherman	Germany
Kitaro	Toyohashi, Japan
Bing Crosby	Tacoma, Washington, United States
Patsy Cline	Winchester, Virginia, United States
Jose Carreras	Barcelona, Spain
Luciano Pavarotti	Modena, Italy
Placido Domingo	Madrid, Spain

Figure 15-1 Using a cursor to access the PERFORMERS table

Although declaring a cursor is pivotal in using that cursor in your application, the declaration alone is not enough to extract data from an SQL database. In fact, full cursor functionality is supported through the use of four SQL statements, each of which are embedded in the application programming language, or host language. The following descriptions provide an overview of these four statements:

- **DECLARE CURSOR** Declares the SQL cursor by defining the cursor name, the cursor's characteristics, and a query expression that is invoked when the cursor is opened.
- **OPEN** Opens the cursor and invokes the query expression, making the query results available to **FETCH** statements.
- **FETCH** Retrieves data into variables that pass the data to the host programming language or to other embedded SQL statements.
- **CLOSE** Closes the cursor. Once the cursor is closed, data cannot be retrieved from the cursor's query results.

The four statements are called from within the host language. Figure 15-2 illustrates how the cursor-related statements are used. The embedded SQL statements are shown in the boxes that are shaded gray.

As you can see, you must first declare the cursor, and then you open it. Once you've opened the cursor, you can use the **FETCH** statement to retrieve rows of data. You can use this statement as many times as necessary, usually within some sort of looping structure defined by the host language. Once you've retrieved the necessary data, you should close the cursor.

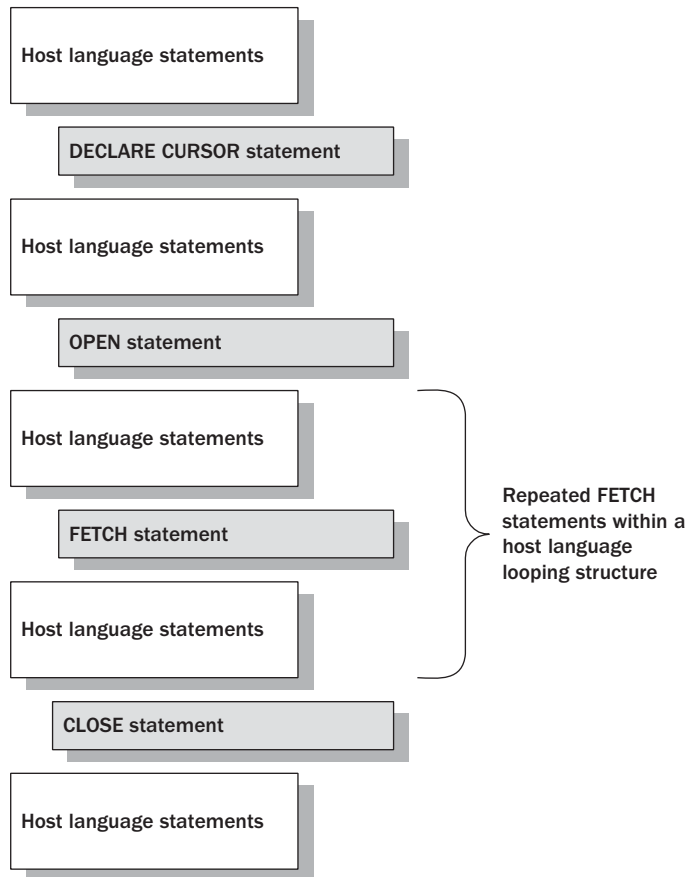

Figure 15-2 Embedding cursor-related SQL statements

NOTE

For most application programming languages, an embedded SQL statement is preceded by EXEC SQL. This signals to a preprocessor that the following statement is SQL and must be processed separately from the host language. The preprocessor, provided by the RDBMS vendor, analyzes the SQL code and converts it into a form that can be used by the SQL implementation. The host language is compiled in the normal way. For more information about embedded SQL, see Chapter 17.

Declare a Cursor

The first statement that we'll look at is the DECLARE CURSOR statement. The cursor must be declared before you can use the cursor to retrieve data. You can declare a cursor at any point in your application code, as long as it's declared before the cursor is referenced by any other statements.

NOTE

Many programmers prefer to declare all cursors and variables at the beginning of the program so that all declarations are kept together. The cursors and variables can then be referenced at any point in the program.

The syntax for a cursor declaration includes many elements, as shown in the following syntax:

```
DECLARE <cursor name>
[ SENSITIVE | INSENSITIVE | ASENSITIVE ]
[ SCROLL | NO SCROLL ] CURSOR
[ WITH HOLD | WITHOUT HOLD ]
[ WITH RETURN | WITHOUT RETURN ]
FOR <query expression>
[ ORDER BY <sort specification> ]
[ FOR { READ ONLY | UPDATE [ OF <column list> ] } ]
```

NOTE

Oracle uses the keyword `IS` instead of `FOR` preceding the query expression in the cursor declaration.

As you can see, most of the elements that make up the declaration are optional. And as always, you need to check the documentation for your SQL implementation to see which ones are supported. We'll look at these elements in greater detail in the following section. For now, let's focus on those elements that are required. To do so, we can synthesize the syntax down to the following basic elements:

```
DECLARE <cursor name> CURSOR FOR <query expression>
```

This syntax shows only those parts of the cursor declaration that are mandatory. As you can see, this is a much more manageable chunk of code. All you're required to provide is a name for the cursor and the query expression that is invoked when the cursor is opened. The name must be different from the name of any other cursor declared within the same program. The query expression is basically a `SELECT` statement, as you have seen throughout this book.

That's all there is to the basic syntax. In the following section, we'll take a look at each of the optional elements that make up the cursor declaration. After that, we'll look at some examples.

Working with Optional Syntax Elements

If you refer back to the full syntax for a cursor declaration (shown in the previous section), you'll see that the majority of the elements are optional. In this section, we'll look at each of these elements. Later in the chapter, after we've completed this discussion, you might find that you'll want to refer back to this section for details about specific options.

Cursor Sensitivity

The first optional element of the `DECLARE CURSOR` statement that we'll look at is cursor sensitivity, which is represented with the following syntax:

```
[ SENSITIVE | INSENSITIVE | ASENSITIVE ]
```

Cursor sensitivity is concerned with statements outside the cursor that affect the same rows as those returned by the cursor. For example, suppose your cursor returns rows from the `CDS_IN_STOCK` table. While the cursor is open, another statement within the same transaction deletes some of the same rows in the `CDS_IN_STOCK` table that were returned by the cursor. Whether or not the cursor can see these deletions depends on the cursor sensitivity.

As you can see in the syntax, SQL supports three cursor sensitivity options:

- **SENSITIVE** Significant changes made by statements outside the cursor immediately affect the query results within the cursor.
- **INSENSITIVE** Significant changes made by statements outside the cursor do not affect the query results within the cursor.
- **ASENSITIVE** Cursor sensitivity is implementation-defined. Significant changes may or may not be visible within the cursor.

If no cursor sensitivity option is specified, `ASENSITIVE` is assumed, in which case the SQL implementation can take whatever action it has been designed to take.

NOTE

Some SQL implementations provide initialization or system parameters that alter the behavior of cursors. For example, Oracle provides the `CURSOR_SHARING` initialization parameter that specifies which kind of SQL statements can share the same cursors. As always, you should consult the documentation for your particular implementation.

Cursor Scrollability

The next optional element in the `DECLARE CURSOR` statement that we'll look at is cursor scrollability, as shown in the following syntax:

```
[ SCROLL | NO SCROLL ]
```

Scrollability is directly tied to the `FETCH` statement and the options that the `FETCH` statement can use to retrieve data. If the `SCROLL` option is specified, the `FETCH` statement can be defined with one of several options that extend its ability to move through the query results and return specific rows. The `SCROLL` option allows the `FETCH` statement to skip around through the query results as needed to retrieve the specific row. If `NO SCROLL` is specified in the cursor declaration, the `FETCH` statement cannot make use of the additional scrolling options and can retrieve only the next available row from the query results. If neither option is specified, `NO SCROLL` is assumed. For more information about the `FETCH` options, see the “Retrieve Data from a Cursor” section later in this chapter.

Cursor Holdability

The next item that we'll look at in the `DECLARE CURSOR` syntax is related to cursor holdability, as shown in the following syntax:

```
[ WITH HOLD | WITHOUT HOLD ]
```

Cursor holdability refers to a characteristic in cursors that is concerned with whether a cursor is automatically closed when the transaction in which the cursor was opened is committed. A *transaction* is an atomic unit of work. This means that all statements within the transaction must succeed or none of them can have any effect. If some statements within a transaction are executed and then one statement fails, all executed statements are rolled back and the database remains unchanged. (Transactions are discussed in more detail in Chapter 16.)

SQL provides two options that allow you to define cursor holdability: `WITH HOLD` and `WITHOUT HOLD`. If you specify `WITH HOLD`, your cursor will remain open after you commit the transaction, until you explicitly close it. If you specify `WITHOUT HOLD`, your cursor will be automatically closed when the transaction is committed. If neither option is specified, `WITHOUT HOLD` is assumed and your cursor is automatically closed.

NOTE

Even if your cursor is defined as a `WITHOUT HOLD` cursor—whether explicitly or by default—it is still generally considered good practice to explicitly close your cursor when it is no longer needed. This can free up system resources, and it helps to ensure that your code is clearly self-documenting. In SQL Server, a cursor must be deallocated after it is closed in order to free up all of its resources.

The advantage of defining a holdable cursor (one that is defined with the `WITH HOLD` option) is that there might be times after a transaction is committed when you want your cursor to persist in order to maintain its position within the query results returned by that cursor. Closing a cursor and reopening it can often make it difficult to restore conditions, including the cursor's position in the query results, to exactly what they were when you first closed the cursor.

Cursor Returnability

Cursor returnability, the next option we'll look at in the cursor declaration definition, uses the following syntax:

```
[ WITH RETURN | WITHOUT RETURN ]
```

The returnability option applies only to cursors that are opened in an SQL-invoked procedure. As you'll recall from Chapter 13, an *SQL-invoked procedure* is a type of routine that is invoked by using the `CALL` statement. The `CALL` statement is an SQL statement that invokes procedures and allows you to pass parameter values to those procedures. If the cursor is not opened within a procedure, the returnability option has no effect.

As the syntax shows, SQL supports two returnability options: `WITH RETURN` and `WITHOUT RETURN`. If you specify `WITH RETURN`, the cursor is considered a result

set cursor. If you then open the cursor within an SQL-invoked procedure, the cursor's result set is returned to the procedure's invoker, which might be another SQL-invoked routine or a host language program. If you specify `WITHOUT RETURN`, the cursor's result set is returned in the normal manner, whether or not it is opened with an SQL-invoked procedure. If neither option is specified, `WITHOUT RETURN` is assumed.

Cursor Ordering

The `DECLARE CURSOR` statement includes an optional `ORDER BY` clause, as shown in the following syntax:

```
[ ORDER BY <sort specification> ]
```

You'll no doubt recognize this clause from Chapter 7, when we looked at the basic clauses of the `SELECT` statement. You might recall from that discussion that the `ORDER BY` clause can be used when directly invoking SQL, but not in an embedded SQL statement, unless that statement is contained within a cursor declaration.

The `ORDER BY` clause allows you to sort the query results returned by your query specification. In the clause, you can specify which columns form the basis for sorting the rows. Care must be taken regarding performance because a cursor with an `ORDER BY` may force the SQL engine to retrieve and sort the entire result set before the first row can be returned, and this can be a performance disaster for very large result sets. If you use an `ORDER BY` clause, your cursor's `SELECT` statement cannot contain a `GROUP BY` clause or a `HAVING` clause. In addition, the `SELECT` clause portion of the statement cannot specify the `DISTINCT` keyword or use a set function.

If your `ORDER BY` clause includes calculated columns in the query results (such as `COLUMN_A + COLUMN_B`), you should define an alias for the result column, as in `(COLUMN_A + COLUMN_B) AS COLUMN_TOTALS`. In addition, you can also use the `ASC` and `DESC` keywords for any column included in the sort specification to specify that the column be sorted in ascending or descending order, respectively, with `ASC` being the default. (For more information about the `ORDER BY` clause, see Chapter 7.)

Cursor Updatability

The last optional element of the `DECLARE CURSOR` statement that we'll look at is cursor updatability, as shown in the following syntax:

```
[ FOR { READ ONLY | UPDATE [ OF <column list> ] } ]
```

Cursor updatability refers to the ability to use an `UPDATE` or `DELETE` statement to modify data returned by the cursor's `SELECT` statement. As you can see from the syntax, you must use the `FOR` keyword along with the `READ ONLY` or `UPDATE` option. Let's first go over the `READ ONLY` option. If you specify `READ ONLY`, you cannot execute an `UPDATE` or `DELETE` statement against the query results returned by the cursor's `SELECT` statement. On the other hand, if you specify `UPDATE`, you can execute the statements. If you specify neither option, `UPDATE` is assumed, unless another option overrides the `UPDATE` default.

NOTE

In some cases, even if no updatability option is specified, the cursor will be defined as a read-only cursor because other options might prevent the cursor from being updated. For example, if you specify the `INSENSITIVE` option, the cursor will be read-only. The same is true if you specify an `ORDER BY` clause or `SCROLL` keyword.

You'll notice that the `UPDATE` option also allows you to specify which columns in the underlying table can be updated. To do this, you must include the `OF` keyword, followed by one or more column names. If more than one column is specified, the column names must be separated by commas. If you do not specify any column names (with the `OF` keyword), the `UPDATE` option applies to all columns in the underlying table.

Creating a Cursor Declaration

Now that we've looked at each component of the `DECLARE CURSOR` statement, let's take a look at a few examples that help illustrate how to declare a cursor. For these examples, we'll use the `CD_INVENTORY` table, shown in Figure 15-3.

COMPACT_DISC: VARCHAR (60)	CATEGORY: VARCHAR (15)	PRICE: NUMERIC (5,2)	ON_HAND: INT
Famous Blue Raincoat	Vocal	16.99	13
Blue	Vocal	14.99	42
Court and Spark	Vocal	14.99	22
Past Light	Instrumental	15.99	17
Kojiki	Instrumental	15.99	6
That Christmas Feeling	Vocal	14.99	8
Patsy Cline: 12 Greatest Hits	Vocal	16.99	32
Carreras Domingo Pavarotti in Concert	Vocal	15.99	27
After the Rain: The Soft Sounds of Erik Satie	Instrumental	16.99	21
Out of Africa	Instrumental	16.99	29
Leonard Cohen The Best of	Vocal	15.99	12
Fundamental	Vocal	15.99	34
Blues on the Bayou	Vocal	14.99	27
Orlando	Instrumental	14.99	5

Figure 15-3 Declaring cursors on the `CD_INVENTORY` table

The first example that we'll review is a basic cursor declaration that includes only the required elements plus an `ORDER BY` clause, as shown in the following `DECLARE CURSOR` statement:

```
DECLARE CD_1 CURSOR
FOR
  SELECT *
    FROM CD_INVENTORY
   ORDER BY COMPACT_DISC;
```

In this statement, I've declared a cursor named `CD_1` and defined a `SELECT` statement. The cursor name follows the `DECLARE` keyword. After the cursor name, I've included the `CURSOR` keyword and the `FOR` keyword. The only additional element is the `SELECT` statement, which includes an `ORDER BY` clause. The statement returns all rows and columns from the `CD_INVENTORY` table. The rows are then ordered according to the values in the `COMPACT_DISC` column. Because I did not specify the `ASC` or `DESC` keyword, the rows are returned in ascending order.

NOTE

In Chapter 7, when discussing the `SELECT` statement, I explain that, although an asterisk can be used to return all columns from a table, it is a better practice to identify each column that you want returned. This is especially important in embedded SQL because the host language relies on certain values—a specified number in a specified order—being returned from the database. If the database should change, your application may not operate properly, and the application code would have to be modified. For the examples in this chapter, I often use an asterisk to simplify the code and conserve space, but know that, in the real world, I would usually specify each column.

The `ORDER BY` clause is an important element because the order in which the rows are returned affects which rows are retrieved when using a `FETCH` statement. (I discuss the `FETCH` statement later in the chapter, in the “Retrieve Data from a Cursor” section.) This is especially true if defining a scrollable cursor, such as the one in the following example:

```
DECLARE CD_2 SCROLL CURSOR
FOR
  SELECT *
    FROM CD_INVENTORY
   ORDER BY COMPACT_DISC
  FOR READ ONLY;
```

Notice that I've added two new elements to this statement: the `SCROLL` keyword and the `FOR READ ONLY` clause. The `SCROLL` keyword signals to the `FETCH` statement that the cursor is scrollable. As a result, additional options can be used within the `FETCH` statement that extend how your application can move through the cursor results. The `FOR READ ONLY` clause indicates that neither an `UPDATE` nor a `DELETE` statement can be used to modify data returned by the cursor. However, this clause is not necessary. Because the cursor

declaration includes the `SCROLL` keyword and the `SELECT` statement includes an `ORDER BY` clause, the cursor is automatically limited to read-only operations. The use of either of these two options—or the use of the `INSENSITIVE` option—automatically overrides the cursor's default updatability.

The next type of read-only declaration that we'll look at also includes the `INSENSITIVE` keyword, as shown in the following example:

```
DECLARE CD_3 SCROLL INSENSITIVE CURSOR
FOR
  SELECT *
    FROM CD_INVENTORY
   ORDER BY COMPACT_DISC
   FOR READ ONLY;
```

The `CD_3` cursor declaration is exactly like the `CD_2` cursor declaration except that `CD_3` has also been defined as an insensitive cursor. This means that no modifications made to the data in the underlying table while the cursor is open will be reflected in the query results returned by the cursor. Of course, if you close the cursor and then reopen it, any modifications that had been made when the cursor was originally open will be reflected in the data returned by the reopened cursor.

The three preceding cursor declarations that we've looked at have all been read-only. Now let's take a look at an updatable cursor. In the following cursor declaration, the `SELECT` statement again returns all rows and columns from the `CD_INVENTORY` table:

```
DECLARE CD_4 CURSOR
FOR
  SELECT *
    FROM CD_INVENTORY
   FOR UPDATE;
```

Notice that this `DECLARE CURSOR` statement does not include the `SCROLL` keyword, the `INSENSITIVE` keyword, or an `ORDER BY` clause, any of which would have prevented us from creating an updatable cursor. We could have specified the `NO SCROLL` and `SENSITIVE` options, but they're not necessary. Also notice, however, that the cursor declaration does include the `FOR UPDATE` clause. The clause is also not necessary in this particular statement because the cursor is, by default, updatable, since it contains no options to limit the updatability.

However, if you want your cursor to be updatable only for a certain column, you must include the `FOR UPDATE` clause, along with the column name, as shown in the following example:

```
DECLARE CD_5 CURSOR
FOR
  SELECT *
    FROM CD_INVENTORY
   FOR UPDATE OF COMPACT_DISC;
```

Now the FOR UPDATE clause includes the OF keyword and the column name, COMPACT_DISC. If you were to try to modify data in the cursor results in columns other than the COMPACT_DISC column, you would receive an error.

Once you've declared your cursor, you can open it and retrieve data from the query results. However, as you have seen in the preceding cursor declarations, the actions that you can take are limited to the restrictions defined with the DECLARE CURSOR statement.

Open and Close a Cursor

The process of opening a cursor is very straightforward. You need to provide only the keyword OPEN and the name of the cursor, as shown in the following syntax:

```
OPEN <cursor name>
```

For example, to open the CD_1 cursor, you invoke the following SQL statement:

```
OPEN CD_1 ;
```

You cannot open a cursor until you have declared it. Once you've declared it, you can open it anywhere within your program. The SELECT statement within the cursor is not invoked until you actually open the cursor. That means that any data modifications made between the time the cursor is declared and the time the cursor is opened are reflected in the query results returned by the cursor. If you close the cursor and then reopen it, data modifications that took place between the time you close it and the time you reopen it are reflected in the new query results.

Once you have finished using your cursor, you should close it so that you can free up system resources. To close a cursor, you can use the CLOSE statement, as shown in the following syntax:

```
CLOSE <cursor name>
```

The CLOSE statement does nothing more than close the cursor, which means that the query results from the cursor's SELECT statement are released. For example, to close the CD_1 cursor, use the following SQL statement:

```
CLOSE CD_1 ;
```

Once you close the cursor, you cannot retrieve any more rows from the cursor's query results. In other words, you cannot use a FETCH statement to retrieve data from a closed cursor. If you reopen the cursor, you can again retrieve data, but you will get a new result set and (assuming no scrolling options) will start with the first row in the query results, which can mean retrieving rows that have already been processed by a prior invocation of the cursor.

Retrieve Data from a Cursor

So far, you've learned how to declare a cursor, open it, and then close it. However, these actions alone do not allow you to retrieve any of the data that is provided by the cursor. In order to do that, you must use a FETCH statement.

Before we take a look at the syntax for the `FETCH` statement, let's briefly review the purpose of a cursor and its related statements. As I said earlier, one of the problems with embedding SQL statements in a programming host language is the impedance mismatch. One form of that mismatch is that SQL returns data in sets and traditional application programming languages cannot handle sets of data. In general, they can deal only with individual values. In order to address this form of impedance mismatch, you can use cursors to retrieve data one row at a time—regardless of how many rows are returned—from which you can extract individual values that can be used by the host language.

As you have seen, a cursor declaration includes a `SELECT` statement that returns a set of data. The `OPEN` statement executes the `SELECT` statement, and the `CLOSE` statement releases the query results from the `SELECT` statement. However, it is the `FETCH` statement that identifies individual rows within that set of data and extracts individual values from those rows, which are then passed to host variables. A *host variable* is a type of parameter that passes a value to the host language.

One or more `FETCH` statements can be executed while a cursor is open. Each statement points to a specific row in the query results, and values are then extracted from those rows. The following syntax shows the basic elements that make up the `FETCH` statement:

```
FETCH [ [ <fetch orientation> ] FROM ]  
<cursor name> INTO <host variables>
```

As you can see by the syntax, you must specify the `FETCH` keyword, the name of the cursor, and an `INTO` clause that identifies the host variables that will receive the values returned by the `FETCH` statement. These values are derived from the query results that are generated by the cursor's `SELECT` statement when that cursor is opened. If your `FETCH` statement includes more than one host variable, you must separate the variables with commas.

In addition to the mandatory components of the `FETCH` statement, the syntax also includes the optional `<fetch orientation>` placeholder and the `FROM` keyword. If you specify a fetch orientation option in your `FETCH` statement, you must include the `FROM` keyword, or you can specify `FROM` without the fetch orientation.

SQL supports six fetch orientation options that identify which row is selected from the cursor's query results. Most of these options are available only if you declare the cursor as scrollable. A scrollable cursor, as you'll recall, is one that extends the ability of the `FETCH` statement to move through the cursor's query results. A cursor is scrollable if the cursor declaration includes the `SCROLL` keyword. If you include a fetch orientation in your `FETCH` statement, you can choose from one of the following options:

- **NEXT** Retrieves the next row from the query results. If you use `NEXT` in your first `FETCH` statement after you open your cursor, the first row in the query results will be returned. A second `FETCH NEXT` statement will return the second row.
- **PRIOR** Retrieves the row directly preceding the one that had last been retrieved. If you use `PRIOR` in your first `FETCH` statement after you open the cursor, no row will be returned because no row precedes the first row.

- **FIRST** Retrieves the first row from your cursor's query results, regardless of how many `FETCH` statements have been executed since opening the cursor.
- **LAST** Retrieves the last row from your cursor's query results, regardless of how many `FETCH` statements have been executed since opening the cursor.
- **ABSOLUTE <value>** Retrieves the row specified by the `<value>` placeholder. The value must be an exact numeric, although it can be derived from a host variable. The numeric identifies which row is returned by the `FETCH` statement. For example, `ABSOLUTE 1` returns the first row, `ABSOLUTE 2` returns the second row, and `ABSOLUTE -1` returns the last row.
- **RELATIVE <value>** Retrieves the row specified by the `<value>` placeholder, relative to the cursor's current position. If you use `RELATIVE` in the first `FETCH` statement after you open the cursor, `RELATIVE 1` returns the first row from the cursor's query results, and `RELATIVE -1` returns the last row. However, if the cursor is not at the beginning of the query results, as it is when you first open the cursor, `RELATIVE 1` and `RELATIVE -1` return rows relative to the cursor position as it was left after the last executed `FETCH` statement.

Whenever you open a cursor, the cursor points to the beginning of the query results. The `FETCH` statement moves the cursor to the row designated by the fetch orientation option. If no option is specified, `NEXT` is assumed, and the cursor always points to the next row in the query results.

To help illustrate how the fetch orientation options work, let's take another look at a cursor we declared earlier in the chapter:

```
DECLARE CD_2 SCROLL CURSOR
FOR
  SELECT *
    FROM CD_INVENTORY
   ORDER BY COMPACT_DISC
  FOR READ ONLY;
```

Notice that the `SCROLL` keyword is specified and that the `SELECT` statement retrieves all rows and columns from the `CD_INVENTORY` table. Also notice that the `SELECT` statement includes an `ORDER BY` clause that sorts the query results in ascending order according to the values in the `COMPACT_DISC` column. This is important because the `FETCH` statements move through the rows in the query results in the order specified by the `ORDER BY` clause, regardless of how rows are ordered in the underlying table.

Now let's take another look at the query results returned by the `SELECT` statement in the `CD_2` cursor. The query results, in the form of a virtual table, are shown in Figure 15-4. Notice that the illustration includes pointers that represent the various types of `FETCH` statements (based on their fetch orientation). In each case, the pointer is based on a `FETCH` statement that is the first to be executed after the cursor has been opened.

	COMPACT_DISC	CATEGORY	PRICE	ON_HAND
FETCH PRIOR				
FETCH FIRST	After the Rain: The Soft Sounds of Erik Satie	Instrumental	16.99	21
FETCH NEXT	Blue	Vocal	14.99	42
	Blues on the Bayou	Vocal	14.99	27
	Carreras Domingo Pavarotti in Concert	Vocal	15.99	27
FETCH ABSOLUTE 5	Court and Spark	Vocal	14.99	22
	Famous Blue Raincoat	Vocal	16.99	13
	Fundamental	Vocal	15.99	34
	Kojiki	Instrumental	15.99	6
	Leonard Cohen The Best of	Vocal	15.99	12
FETCH RELATIVE 10	Orlando	Instrumental	14.99	5
	Out of Africa	Instrumental	16.99	29
	Past Light	Instrumental	15.99	17
	Patsy Cline: 12 Greatest Hits	Vocal	16.99	32
FETCH LAST	That Christmas Feeling	Vocal	14.99	8

Figure 15-4 The query results (virtual table) returned by the CD_2 cursor

Notice that the `FETCH FIRST` and `FETCH NEXT` pointers each point to the *After the Rain* row. This is the first row in the cursor's query results. `FETCH FIRST` will always point to this row, assuming the data in the underlying tables doesn't change. `FETCH NEXT` will always point to the first row whenever it is the first `FETCH` statement executed after the cursor is opened. In addition, the `FETCH LAST` pointer will always point to the *That Christmas Feeling* row. However, the `FETCH PRIOR` pointer doesn't point to any row. It points instead to a space prior to the first row of the query results. This is because `PRIOR` cannot retrieve a row if it is used in the first `FETCH` statement after the cursor is opened.

Now let's take a look at the `FETCH ABSOLUTE 5` pointer. As you can see, it points to the *Court and Spark* row, which is the fifth row in the cursor's query results. `FETCH ABSOLUTE 5`

will always return this row. On the other hand, `FETCH RELATIVE 10` points to the Orlando row, which is the tenth row in the cursor's query results. However, if `RELATIVE` were used in a `FETCH` statement other than the first one, `FETCH RELATIVE 10` would probably be pointing to a different row.

As you can see, the six fetch orientation options provide a great deal of flexibility in moving through a cursor's query results. Keep in mind, however, that most of these options can be used in read-only cursors only, such as the `CD_2` cursor we've been looking at. The only option that can be used for updatable cursors is `NEXT`, which is the default fetch orientation. Now let's take a look at a few examples of `FETCH` statements so you can see how they can be used to retrieve data from your cursor's query results.

The first `FETCH` statement that we'll look at uses the `NEXT` fetch orientation option to retrieve a row from the `CD_2` cursor:

```
FETCH NEXT
FROM CD_2
INTO :CD, :Category, :Price, :On_Hand;
```

The statement identifies the fetch orientation and the cursor name. As you'll recall, the `NEXT` keyword is optional because `NEXT` is the default fetch orientation. The statement also includes the `INTO` clause, which identifies the host variables that will receive values returned by the `FETCH` statement. There are four host variables to match the number of values returned by the `FETCH` statement. The number of variables must be the same as the number of columns returned by the cursor's `SELECT` statement, and the variables must be listed in the same order as the columns returned. Notice that the host variables are separated by commas and their names begin with colons. According to the SQL standard, host variables must begin with a colon, although this can vary from one SQL implementation to the next.

Now that you've seen how a `FETCH NEXT` statement works, you can create any `FETCH` statement for whichever fetch orientation you want to specify. Simply replace one option with the other. For example, the following `FETCH` statement uses the `ABSOLUTE` fetch orientation:

```
FETCH ABSOLUTE 5
FROM CD_2
INTO :CD, :Category, :Price, :On_Hand;
```

Notice that with the `ABSOLUTE` option, as with the `RELATIVE` option, you must specify a numeric value. In this case, the cursor will retrieve the fifth row from the cursor's query results. The `ABSOLUTE`, `FIRST`, and `LAST` options are the only fetch orientation options that will always return the same row from the cursor's query results, assuming that the data in the underlying table has not changed. On the other hand, the `NEXT`, `PRIOR`, and `RELATIVE` options return rows based on the cursor's last position. As a result, you want to be certain to design your cursors and your `FETCH` statements with positioning in mind.

Ask the Expert

Q: You mention that a cursor's `SELECT` statement is not executed until the cursor is opened. How does this affect special values such as `CURRENT_USER` or `CURRENT_TIME`?

A: Because a cursor's `SELECT` statement is not executed until the cursor is opened, special values are not assigned values until the cursor is opened, not when the cursor is declared. For example, if you include the `CURRENT_TIME` special value in your cursor's `SELECT` statement and declare that cursor at the beginning of your program code, the time assigned to the `CURRENT_TIME` value is the time when the cursor is opened, not the time when the cursor is declared. In addition, if you close and then reopen the cursor, the `CURRENT_TIME` value is that time when you again open the cursor, not when it was first opened.

Q: You state that host variables are a type of parameter that is used in embedded SQL. How do host variables differ from other types of parameters?

A: For all practical purposes, a host variable is just like any other parameter. The main distinction is that a host variable is used in embedded SQL to pass values between the host language and SQL. The only other real distinction is that a colon must be added to the name of the variable. The reason that a colon must be included when used in an embedded SQL statement is to indicate that the name is a host variable and not a column. As a result, you can use variable names that are meaningful to your application without worrying about accidentally naming a variable the same as a column name. The colon has nothing to do with the variable itself, only in distinguishing it as a variable. A colon must also be used in SQL client modules. However, values are passed to modules through parameters, rather than host variables. Module parameters are essentially the same thing as host variables; only the names are different. If you were to refer to all of them as parameters, you would not be far off.

Use Positioned `UPDATE` and `DELETE` Statements

Once you fetch a row from the query results of an updatable cursor, you might then want your application to update or delete that row. To do so, you must use a positioned `UPDATE` or `DELETE` statement. The positioned `UPDATE` and `DELETE` statements contain a special `WHERE` clause that references the opened cursor. Let's take a look at each of these two statements to show you how you can use them to modify data returned by your cursor.

Using the Positioned `UPDATE` Statement

The positioned `UPDATE` statement is, for the most part, the same as a regular `UPDATE` statement, except that it requires a special `WHERE` clause, as shown in the following syntax:

```
UPDATE <table name>  
    SET <set list>  
    WHERE CURRENT OF <cursor name>
```

A regular UPDATE statement, as you no doubt recall, contains the UPDATE clause and the SET clause, just as you see in the syntax for a positioned UPDATE statement. However, in a regular UPDATE statement the WHERE clause is optional, while in a positioned UPDATE statement it is required. In addition, the WHERE clause must be defined with the CURRENT OF option, which identifies the opened cursor. By using the CURRENT OF option, you're telling your application to use the values returned by the most recent FETCH statement for the referenced cursor. For example, if your cursor is pointing to the Past Light row of the CD_INVENTORY table (the row most recently returned by the FETCH statement), it is that row that is being referenced by the WHERE clause of the positioned UPDATE statement.

Let's take a look at an example to demonstrate how this works. In the following set of SQL statements, we declare the CD_4 cursor, open that cursor, fetch a row from the cursor's query results, update that row, and close the cursor:

```
DECLARE CD_4 CURSOR
FOR
    SELECT *
    FROM CD_INVENTORY
    FOR UPDATE;

OPEN CD_4;

FETCH CD_4
INTO :CD, :Category, :Price, :On_Hand;

UPDATE CD_INVENTORY
    SET ON_HAND = :On_Hand * 2
    WHERE CURRENT OF CD_4;

CLOSE CD_4;
```

I added some blank lines to improve readability, but of course they are not necessary, and if you include them, your SQL engine will simply ignore them. The first statement declares the CD_4 cursor and defines a SELECT statement that returns all rows and columns from the CD_INVENTORY table. Next, we open the cursor and then fetch the next row, which in this case is the first row, Famous Blue Raincoat. After we fetch the row, we use a positioned UPDATE statement to double the amount of the ON_HAND value for that row. Notice that the UPDATE statement includes a WHERE clause that contains the CURRENT OF option, which identifies the CD_4 cursor. After we update the row, we close the cursor.

NOTE

Keep in mind that the statements shown in the preceding example would be embedded in a host language, so they are not likely to be grouped so closely together and there would likely be other host language elements, such as variable declarations, looping structures, and conditional statements.

In the preceding example, we were able to update the `ON_HAND` column because it was implicitly included in the `FOR UPDATE` clause of the cursor's `SELECT` statement. When no column names are specified, all columns are updatable. However, let's look at another example that explicitly defines a column. In the following set of SQL statements, I've declared the `CD_5` cursor and used it to try to update a row in the `CD_INVENTORY` table:

```
DECLARE CD_5 CURSOR
FOR
    SELECT *
      FROM CD_INVENTORY
     FOR UPDATE OF COMPACT_DISC;

OPEN CD_5;

FETCH CD_5
  INTO :CD, :Category, :Price, :On_Hand;

UPDATE CD_INVENTORY
   SET ON_HAND = :On_Hand * 2
  WHERE CURRENT OF CD_5;

CLOSE CD_5;
```

As you can see, the cursor declaration specifies the `COMPACT_DISC` column in the `FOR UPDATE` clause. If you try to execute the `UPDATE` statement, you will receive an error indicating that the `ON_HAND` column is not one of the columns specified in the cursor declaration.

Using the Positioned DELETE Statement

The positioned `DELETE` statement, like the positioned `UPDATE` statement, requires a `WHERE` clause that must include the `CURRENT OF` option. (A regular `DELETE` statement, as you'll recall, does not require the `WHERE` clause.) A positioned `DELETE` statement uses the following syntax:

```
DELETE <table name>
WHERE CURRENT OF <cursor name>
```

As you can see, you need to define a `DELETE` clause that identifies the table and a `WHERE` clause that identifies the cursor. The `WHERE` clause in a positioned `DELETE` statement works just like the `WHERE` clause in a positioned `UPDATE` statement: The row returned by the last `FETCH` statement is the row that is modified. In this case, the row is deleted.

Now let's look at an example of a positioned `DELETE` statement. The following SQL statements declare the `CD_4` cursor, open the cursor, return a row from the cursor, delete that row, and close the cursor:

```
DECLARE CD_4 CURSOR
FOR
    SELECT *
```

```
FROM CD_INVENTORY
FOR UPDATE;

OPEN CD_4;

FETCH CD_4
INTO :CD, :Category, :Price, :On_Hand;

DELETE CD_INVENTORY
WHERE CURRENT OF CD_4;

CLOSE CD_4;
```

You should be familiar with most of these statements. The only new one is the positioned DELETE statement. This statement deletes the row returned by the FETCH statement, which is the Famous Blue Raincoat row. Once the row is deleted, the cursor is closed using a CLOSE statement. As stated previously, it is always a good idea to explicitly close cursors when they are no longer needed.

Try This 15-1 Working with SQL Cursors

In this chapter, we looked at how to declare cursors, open those cursors, retrieve data from them, and then close them. In addition, we reviewed positioned UPDATE and DELETE statements. However, as I said earlier, cursors are used primarily in embedded SQL, which makes it difficult to fully test cursor functionality if you're limited to directly invoking SQL statements (as we are in this Try This exercise). Ideally, it would be best to embed the cursor-related SQL statements in a host language, but that is beyond the scope of this book. What complicates this issue even further is the fact that different SQL implementations support the use of cursors in an interactive environment in different ways, which can make it difficult to directly invoke cursor-related statements. Still, you should be able to execute most cursor-related statements interactively, but know that cursors are designed for use in embedded SQL and SQL client modules, so you might have to modify the statements a great deal in order to execute them. You can download the Try_This_15.txt file, which contains the SQL statements used in this exercise.

NOTE

Ideally, it would be good to walk you through each step of declaring and opening a cursor, retrieving data, and closing a cursor, but because of the nature of direct invocation, we will use fewer steps and larger blocks of statements.

Step by Step

1. Open the client application for your RDBMS and connect to the INVENTORY database.
2. The first cursor that you'll declare and access is a basic read-only cursor that retrieves data from the COMPACT_DISCS table. The first thing you'll notice in the set of statements

(continued)

you'll be creating is that you'll declare a variable named `v_CD_NAME`. You'll need to create this variable in order to fully test the `FETCH` statement. Keep in mind that, depending on the situation, the host language, and the product, you may or may not use this method for defining your variable. Also notice that the variable name in the `FETCH` statement is not preceded by a colon. This is because you'll be using direct invocation to execute these statements and, for most implementations, the name of the variable in the `FETCH` statement will have to be the same as the name you declared at the beginning of this set of statements.

As with any SQL statement, you will find that the exact language you use to create statements varies from one product to the next. In addition, the fact that you're invoking the statements directly, rather than embedding the statements, can lead to other variations between SQL and the implementation (such as not using a colon in the variable name). For example, if you execute these statements in SQL Server, you'll have to precede your variable names with the at (`@`) character. Oracle deviates from the standard even more. In Oracle, you declare the cursor and variable in one block of statements. In addition, the `CURSOR` keyword precedes the name of the cursor, and you must use the `IS` keyword, rather than `FOR`. You must also enclose the `OPEN`, `FETCH`, and `CLOSE` statements in a `BEGIN...END` block. You will also find that not all SQL options are supported in all SQL implementations, and many products include additional features not defined in the SQL standard. Be sure to check your product's documentation before trying to declare and access any cursors.

Now let's create the cursor-related statements. Enter and execute the following SQL statements:

```
DECLARE v_CD_NAME VARCHAR (60);

DECLARE CD_cursor_1 CURSOR
FOR
    SELECT CD_TITLE
        FROM COMPACT_DISCS
        ORDER BY CD_TITLE ASC;

OPEN CD_cursor_1;

FETCH CD_cursor_1 INTO v_CD_NAME;

CLOSE CD_cursor_1;
```

In these statements, you first declared a variable named `v_CD_NAME`. Next, you declared a cursor named `CD_cursor_1`. The cursor definition contained a `SELECT` statement that was qualified with an `ORDER BY` clause. Because you included the `ORDER BY` clause, your cursor was read-only. After you declared the cursor, you opened it, fetched a row from the cursor's query results, and then closed the cursor. The `FETCH` statement returned the value *After the Rain: The Soft Sounds of Erik Satie*, which could have then been used in some other operation, had you embedded these statements. After you executed the statements, you should have received a message saying that the statements were executed successfully.

3. Now you will declare and access a second cursor. This time you will specify that the cursor is insensitive and scrollable. In addition, you will specify that the cursor is read-only, although this clause is optional because you're making the cursor scrollable and insensitive. You will also fetch the last row from the cursor's query results, rather than the first. Enter and execute the following SQL statements:

```
DECLARE v_CD_NAME VARCHAR(60);

DECLARE CD_cursor_2 SCROLL INSENSITIVE CURSOR
FOR
    SELECT CD_TITLE
           FROM COMPACT_DISCS
           ORDER BY CD_TITLE ASC
           FOR READ ONLY;

OPEN CD_cursor_2;

FETCH LAST FROM CD_cursor_2 INTO v_CD_NAME;

CLOSE CD_cursor_2;
```

This time the FETCH statement retrieved the value That Christmas Feeling because LAST was specified. This value was inserted into the v_CD_NAME variable. After you executed the statements, you should have received a message saying that the statements were executed successfully.

4. Your next cursor will be updatable, which means that it cannot include an ORDER BY clause and cannot be defined as insensitive or scrollable. Because the cursor is updatable, you will also create an UPDATE statement that doubles the value of the IN_STOCK column for the row returned by the FETCH statement. Enter and execute the following SQL statements:

```
DECLARE v_CD_NAME VARCHAR(60);

DECLARE CD_cursor_3 CURSOR
FOR
    SELECT CD_TITLE
           FROM COMPACT_DISCS
           FOR UPDATE;

OPEN CD_cursor_3;

FETCH CD_cursor_3 INTO v_CD_NAME;

UPDATE COMPACT_DISCS
    SET IN_STOCK = IN_STOCK * 2
    WHERE CURRENT OF CD_cursor_3;

CLOSE CD_cursor_3;
```

(continued)

Notice that your UPDATE statement includes a WHERE clause that contains the CURRENT OF option, which specifies the CD_cursor_3 cursor. This clause is mandatory. Because no ORDER BY clause was used, the first row in your cursor's query results was Famous Blue Raincoat. This is the row that was updated. After you executed the statements, you should have received a message indicating that a row had been updated.

5. Now let's take a look at the COMPACT_DISCS table to verify that the change you made is correct. Enter and execute the following SQL statement:

```
SELECT * FROM COMPACT_DISCS;
```

The IN_STOCK value of the Famous Blue Raincoat row should now be 26, double its original amount.

6. Let's return the database to its original state. Enter and execute the following SQL statement:

```
UPDATE COMPACT_DISCS
  SET IN_STOCK = 13
  WHERE COMPACT_DISC_ID = 101;
```

You should receive a message indicating that the row has been updated.

7. Close the client application.

Try This Summary

In this Try This exercise, you declared and accessed three cursors, two that were read-only and one that was updatable. For all three cursors you declared a variable. The variable was then used in the FETCH statement to receive the value returned by that statement. For the updatable cursor, you created an UPDATE statement that modified the IN_STOCK value for the row returned by the FETCH statement. After you updated the COMPACT_DISCS table, you updated it once more to return the database to its original state. Because no other changes were made to the database, your data should be as it was before you started this exercise.



Chapter 15 Self Test

1. What is a cursor?
2. Which invocation methods support the use of cursors?
3. What form of impedance mismatch is addressed through the use of cursors?
4. A(n) _____ serves as a pointer that allows the application programming language to deal with query results one row at a time.

5. When using cursors in embedded SQL, what is the first step you must take before you can retrieve data through that cursor?
 - A Fetch the cursor.
 - B Declare the cursor.
 - C Close the cursor.
 - D Open the cursor.
6. What are the four cursor-related statements that you can embed in a host language?
7. Which options can be used only in read-only cursor declarations?
 - A SCROLL
 - B WITH HOLD
 - C ORDER BY
 - D INSENSITIVE
8. What are the required elements of a DECLARE CURSOR statement?
9. What cursor type does not see changes made by statements outside the cursor?
10. Which option should you use in a cursor declaration to extend the retrieving capabilities of a FETCH statement?
 - A WITHOUT HOLD
 - B ASENSITIVE
 - C SCROLL
 - D FOR UPDATE
11. Cursor _____ refers to a characteristic in cursors that is concerned with whether a cursor is automatically closed when the transaction in which the cursor was opened is committed.
12. You're creating a cursor declaration. The SELECT statement includes an ORDER BY clause. Which clauses cannot be included in the SELECT statement?
 - A SELECT
 - B HAVING
 - C GROUP BY
 - D WHERE
13. What option should you include in a cursor declaration to define that cursor as holdable?

14. Your cursor declaration includes a FOR UPDATE clause that does not specify any columns. Which columns in the underlying table can be updated?
15. What SQL statement should you use if you want to open the CD_ARTISTS cursor?
16. Which SQL statement executes the SELECT statement in a cursor?
17. A(n) _____ statement retrieves rows from a cursor's query results once you open that cursor.
18. What type of cursor allows you to use all the fetch orientation options in a FETCH statement?
19. Which fetch orientation option should you use in a FETCH statement if you want to be sure to retrieve the first row in a cursor's query results?
 - A PRIOR
 - B NEXT
 - C ABSOLUTE -1
 - D FIRST
20. What clause is required in a positioned UPDATE statement in order to update a row returned by the most recent FETCH statement?

Chapter 16

Managing SQL Transactions

Key Skills & Concepts

- Understand SQL Transactions
- Set Transaction Properties
- Start a Transaction
- Set Constraint Deferrability
- Create Savepoints in a Transaction
- Terminate a Transaction

In Chapter 4, I spend a considerable amount of time discussing data integrity and the methods supported by SQL to ensure that integrity. These methods include the creation of constraints, domains, and assertions, all of which are used by your database in one way or another to ensure that your SQL data remains valid. However, these methods alone are not always enough to maintain the integrity of that data. Take, for example, the situation that can arise when more than one user tries to access and modify data in the same table at the same time, or when their actions overlap and impact the same data. Actions may be taken by one user based on data that is no longer valid as a result of actions taken by the other user. Data might become inconsistent or inaccurate, without either user knowing that a problem exists. To address situations of this type, SQL supports the use of transactions to ensure that concurrent actions do not impact the validity of the data that is seen by any one user. In this chapter, I describe how transactions are implemented in an SQL environment and how you can control their behavior. You will learn how to set transaction properties, start transactions, terminate them, and use other options that extend their functionality.

Understand SQL Transactions

Relatively few databases exist in which only one user is trying to access data within that database at any given point in time. For the most part, databases are used by different types of users for many different purposes, and often these users are trying to access the same data at the same time. The greater the number of users, the greater the likelihood that problems will arise when users attempt to view or modify the same data at the same time. However, problems can arise even if only two users are accessing data at the same time, depending on the nature of their operations. For example, one user might view data in a table, take some sort of action based on that data, then return to the table to verify the data once more. However, if another user updates that table between the two times that the first user views it, the first user will see different data the second time, and might even notice that the action taken by the second user invalidated the change they made after they viewed the table the first time. For example,

the first user might notice that a customer's phone number is incorrect and apply the correction. However, a second user might be looking at the same customer's data, and while updating the customer's credit status, might inadvertently put the old phone number back into the database record (because the data they were looking at contained the old number), overlaying the change that the first user made.

To address these sorts of data inconsistencies, SQL uses transactions to control the actions of individual users. A *transaction* is a unit of work that is made up of one or more SQL statements that perform a related set of actions. For example, your application might use a transaction to change the number of CDs in stock. The process of updating the applicable table or tables and reporting the updated information back to you is treated as a single transaction. The transaction might include a number of SQL statements, each performing a specific task.

In order for a set of actions to qualify as a transaction, it must pass the ACID test. ACID is an acronym commonly used when referring to the four characteristics of a transaction:

- **Atomic** This characteristic refers to the all-or-nothing nature of a transaction. Either all operations in a transaction are performed or none are performed. If some statements are executed, the results of these executions are rolled back if the transaction fails at any point before it is completed. Only when all statements are executed properly and all actions are performed, is a transaction complete and the results of that transaction applied to the database.
- **Consistent** The database must be consistent at the beginning and at the end of the transaction. In fact, you can think of a transaction as a set of actions that takes the database from one consistent state to another. All rules that define and constrain the data must be applied to that data as a result of any changes that occur during the transaction. In addition, all structures within the database must be correct at the end of the transaction.
- **Isolated** Data that might temporarily be in an inconsistent state during a transaction should not be available to other transactions until the data is once again consistent. In other words, no user should be able to access inconsistent data during a transaction implemented by another user when the data impacted by the transaction is in an inconsistent state. In addition, for a transaction to be isolated, no other transactions can affect that transaction.
- **Durable** Once the changes made by a transaction are committed, those changes must be preserved, and the data should be in a reliable and consistent state, even if hardware or application errors occur.

If any problems arise at any time during a transaction, the entire transaction is rolled back and the database is returned to the state it was in before the transaction started. Any actions that were taken are undone and the data is restored to its original state. If the transaction is successfully completed, all changes are implemented. Throughout the entire process, regardless of whether the transaction is successfully completed or must be rolled back, the transaction always ensures the integrity of the database.

SQL supports a number of statements related to transaction processing. You can use these statements to begin and end transactions, set their properties, defer constraint enforcement

during the transaction, and identify places within a transaction that act as stopping points when you roll back transactions. Throughout the rest of this chapter, we'll examine how each of these statements is used within a transaction. However, before we go into a more detailed discussion of the statements, I want to provide you with a brief overview of each one in order to give you a better understanding of how transactions work.

The SQL:2006 standard defines seven statements related to transaction processing:

- **SET TRANSACTION** Sets the properties of the next transaction to be executed.
- **START TRANSACTION** Sets the properties of a transaction and starts that transaction.
- **SET CONSTRAINTS** Sets the constraint mode within a current transaction. The constraint mode refers to whether a constraint is applied immediately to data when that data is modified or whether the application of the constraint is deferred until later in the transaction.
- **SAVEPOINT** Creates a savepoint within a transaction. A *savepoint* marks a place within the transaction that acts as a stopping point when you roll back a transaction.
- **RELEASE SAVEPOINT** Releases a savepoint.
- **ROLLBACK** Terminates a transaction and rolls back any changes to the beginning of the transaction or to a savepoint.
- **COMMIT** Terminates a transaction and commits all changes to the database.

Although we'll be looking at all seven statements in more detail, some of them are pivotal in understanding the nature of a transaction. Let's take a look at Figure 16-1 to help illustrate this point.

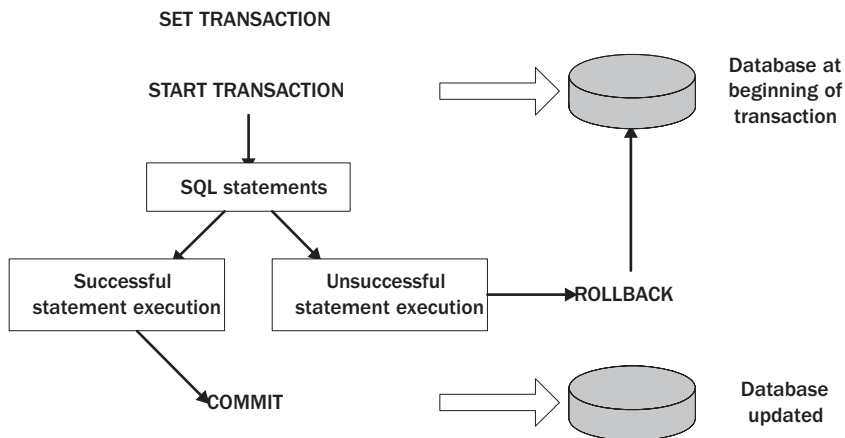

Figure 16-1 A basic SQL transaction

Notice that the figure includes four of the SQL transaction-related statements: SET TRANSACTION, START TRANSACTION, COMMIT, and ROLLBACK. If a SET TRANSACTION statement is used, it is executed before the transaction begins. After that, a START TRANSACTION statement begins the transaction.

NOTE

As you'll see later in this chapter, it would be rare in a pure SQL environment that you would want to use both the SET TRANSACTION and START TRANSACTION statements because both statements set the same properties. However, you'll find that SQL implementations vary with regard to which transaction-related statements they support and how they implement those statements. Specific differences are pointed out throughout this chapter.

When you start the transaction, the database is in its original state—the data is consistent and correct. Next the SQL statements within the transaction are processed. If this process is successful, a COMMIT statement is executed. The COMMIT statement causes the SQL implementation to update the database and terminate the transaction. If the statement-execution process is not successful, a ROLLBACK statement is executed, and the implementation returns the database to its original state. An unsuccessful execution does not necessarily mean that the statements have failed. A ROLLBACK statement can be executed according to the conditions of a WHERE clause, a predefined error, or whatever other conditions are defined within the transaction. The point is, under certain circumstances, the ROLLBACK statement is executed and under other circumstances, the COMMIT statement is executed.

Set Transaction Properties

The first statement that we'll look at in detail is the SET TRANSACTION statement. The SET TRANSACTION statement allows you to configure several of the properties associated with transaction processing. You can execute this statement only when no transactions are active (or in the case of Oracle, only as the first statement after a COMMIT or ROLLBACK). When you do use a SET TRANSACTION statement, the settings configured within the statement are applied only to the next transaction that is initiated. The settings do not carry over from one transaction to the next.

The SET TRANSACTION statement is not required in order to initiate a transaction. If the statement is not executed, the transaction uses either the default settings or the settings supplied in the subsequent START TRANSACTION statement. If the SET TRANSACTION statement is executed, the transaction uses the settings specified in that statement. If the statement is executed but not all settings are defined, the transaction uses the defaults for the undefined settings. Regardless of which settings are configured, none of them are applicable to any transaction except the first one initiated after the SET TRANSACTION is executed.

Now let's take a look at the syntax used for a SET TRANSACTION statement. At its most basic, the syntax looks like the following:

```
SET [ LOCAL ] TRANSACTION <mode> [ { , <mode> } . . . ]
```

The first thing you might notice about this syntax is the optional keyword `LOCAL`. The `LOCAL` keyword applies only to transactions that encompass multiple SQL implementations. If you're working with these sorts of transactions, you can use the `LOCAL` option to apply settings to the local portion of the transaction. To be able to use the `LOCAL` option, the transaction must have been initiated on an SQL server other than the one where the local transaction settings are configured.

NOTE

The subject of encompassing transactions and local settings is beyond the scope of this book. I mention them here only to provide you with a complete picture of the `SET TRANSACTION` statement. As a beginning SQL programmer, you will most likely not be concerned with encompassing transactions. Furthermore, support of encompassing transactions varies across SQL implementations. For example, Oracle does not support them, and while MySQL does, it uses the terms `global` and `session`.

Returning to the `SET TRANSACTION` syntax, you can see that the only other type of option you need to specify is the one represented by the `<mode>` placeholder. There are three types of transaction modes you can specify:

- Access level
- Isolation level
- Diagnostics size

You must specify one or more transaction modes. If you specify more than one, you must separate them with commas. In addition, you cannot include more than one of any type of transaction mode. For example, you can specify an access level and an isolation level, but you cannot specify two isolation levels.

The `SET TRANSACTION` statement supports two access level options: `READ ONLY` and `READ WRITE`. If you select the `READ ONLY` option, you cannot include any statements within the transaction that modify the database. This includes statements that modify data (such as the `UPDATE` statement) and statements that modify the database structure (such as the `CREATE TABLE` statement). If you select the `READ WRITE` option, you can execute both types of statements in your transaction. As you will see in the next section, "Specifying an Isolation Level," the default access level depends on the isolation level. However, if no isolation level and no access level are specified, the default access level is `READ WRITE`.

Specifying an Isolation Level

When you create a `SET TRANSACTION` statement, you can specify zero or one isolation levels. An isolation level defines how isolated a transaction will be from the actions of other transactions. A `SET TRANSACTION` statement supports four isolation level options:

- `READ UNCOMMITTED`
- `READ COMMITTED`

- REPEATABLE READ
- SERIALIZABLE

The isolation levels are listed from least restrictive to most restrictive, with the READ UNCOMMITTED option being less effective in terms of isolating data, and the SERIALIZABLE option the most effective. If no isolation level is specified, SERIALIZABLE is assumed.

NOTE

Support for isolation levels varies across SQL implementations. For example, Oracle supports only the READ COMMITTED and SERIALIZABLE options, while SQL Server supports all four of the options defined in the SQL Standard, plus it adds a new one called SNAPSHOT that provides read consistency for all statements in a transaction as of the start of the transaction.

Data Phenomena

The best way to understand isolation levels is to take a look at the basic types of phenomena that can occur to data, depending on how isolated one transaction is from another. In general, three types of phenomena can occur:

- Dirty reads
- Nonrepeatable reads
- Phantom reads

The type of data phenomena that you might experience during a transaction depends on which isolation level you configure for your transaction. However, before we get into any more specifications about isolation levels, let's take a look at these three types of phenomena.

Dirty Reads The first phenomenon that we'll look at is the dirty read. A *dirty read* can occur when one transaction modifies data, a second transaction sees those modifications before they're actually committed to the database, and the first transaction rolls back the modifications, returning the database to its original state. However, the second transaction, having read the modified data, might have taken action based on the incorrect data. To help illustrate the concept of a dirty read, let's take a look at Figure 16-2, which shows two transactions operating concurrently.

When Transaction 1 first begins, it reads the table in its original state. The transaction then updates the table, changing the STOCK value of each row. After those changes are made, Transaction 2 is initiated and reads the updated data. For example, Transaction 2 will see that the STOCK value for the Past Light row is 11. Based on that information, Transaction 2 takes some sort of action, such as ordering additional Past Light CDs. After Transaction 2 has read the table data, Transaction 1, for one reason or another, rolls back the update, and the database is returned to its original state. As a result, the Past Light row actually has a STOCK value of 22, even though Transaction 2 thinks that it has a value of 11. Transaction 2, then, is said to have experienced a dirty read.

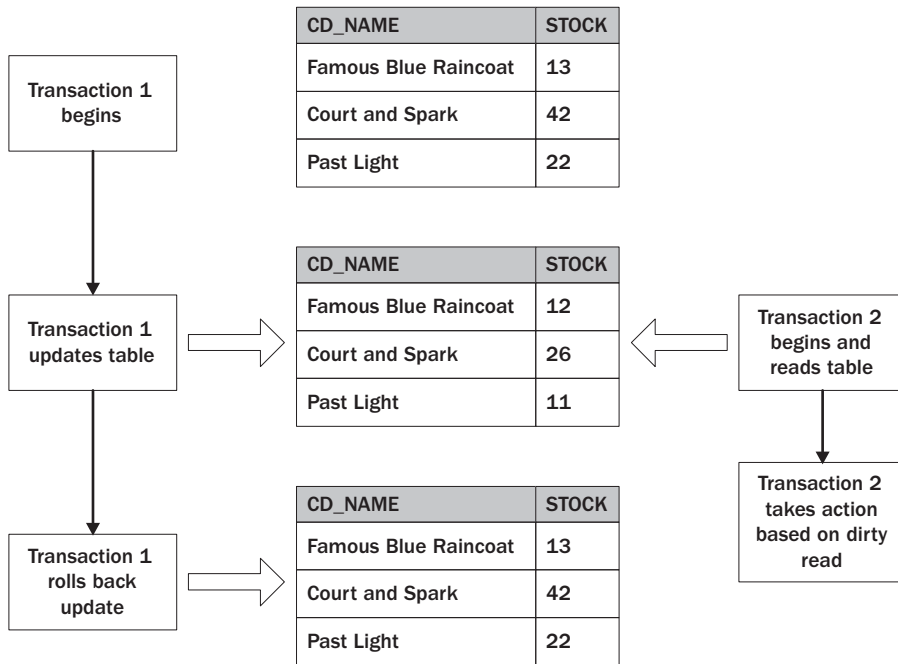

Figure 16-2 Concurrent transactions resulting in a dirty read

Nonrepeatable Reads The next phenomenon that can occur when concurrent transactions are initiated is the nonrepeatable read. The *nonrepeatable read* can occur when one transaction reads data from a table, another transaction then updates that data, and the first transaction rereads the data, only to discover that the data has changed. As a result, the first read is not repeatable. Let's take a look at Figure 16-3 to better understand this concept.

When Transaction 1 is initiated, it reads the data in the table. At that point, the transaction might be involved in other processes or is waiting for a response from a user. For example, the user might receive a call from a manager who is trying to find out how many copies of a particular CD are in stock. The user checks for that information. The manager then puts the user on hold for a short time, so the user must wait to complete the transaction. During that time, Transaction 2 is initiated and it updates the table. After the update, Transaction 1 again reads the data (the manager returns to the phone) and finds different information from the first read, resulting in a nonrepeatable read.

Phantom Reads The last phenomenon that we'll look at is the phantom read. Although similar to the nonrepeatable read, the phantom read has some subtle differences, which are factors when trying to determine an isolation level. A *phantom read* can occur when a transaction reads a table based on some sort of search condition, then a second transaction updates the data in the table, and then the first transaction attempts to reread the data, only this time different rows are returned because of how the search condition is defined. To clarify this, let's take a look at Figure 16-4.

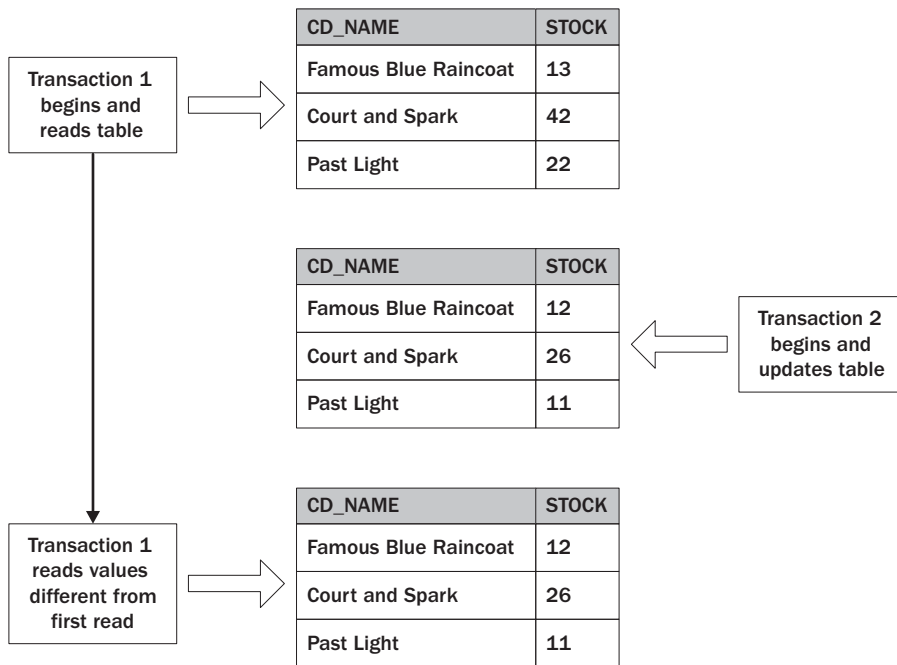

Figure 16-3 Concurrent transactions resulting in a nonrepeatable read

When Transaction 1 is initiated, it reads the data in the table by executing a `SELECT` statement that queries the data. The statement includes a `WHERE` clause that returns only those rows with a `STOCK` value greater than 20. That means that the `Court and Spark` row and the `Past Light` row are returned. After Transaction 1 retrieves (reads) the data, Transaction 2 begins and updates the table. Now when Transaction 1 rereads the data (using the same search criteria), only the `Famous Blue Raincoat` row is returned because it is now the only row with a `STOCK` value greater than 20. As a result, the transaction has experienced a phantom read; the rows that it's reading are not the same rows as it saw earlier.

Choosing an Isolation Level

Now that you have an overview of the type of data phenomena that you can run into when you have concurrent transactions, you should be better equipped to choose an isolation level for your transaction. The important point to remember is that the more restrictive the isolation level, the more types of phenomena you can eliminate.

Let's take a look at the `READ UNCOMMITTED` isolation level, the least restrictive of the four levels. A transaction that's configured with this option may experience any of the data phenomena that we've looked at (dirty read, nonrepeatable read, and phantom read). As you can imagine, this is normally not a desirable state. In fact, if you define a transaction with the `READ UNCOMMITTED` option, the transaction cannot include statements that modify data. These transactions, by default, have a `READ ONLY` access level, and you cannot specify a

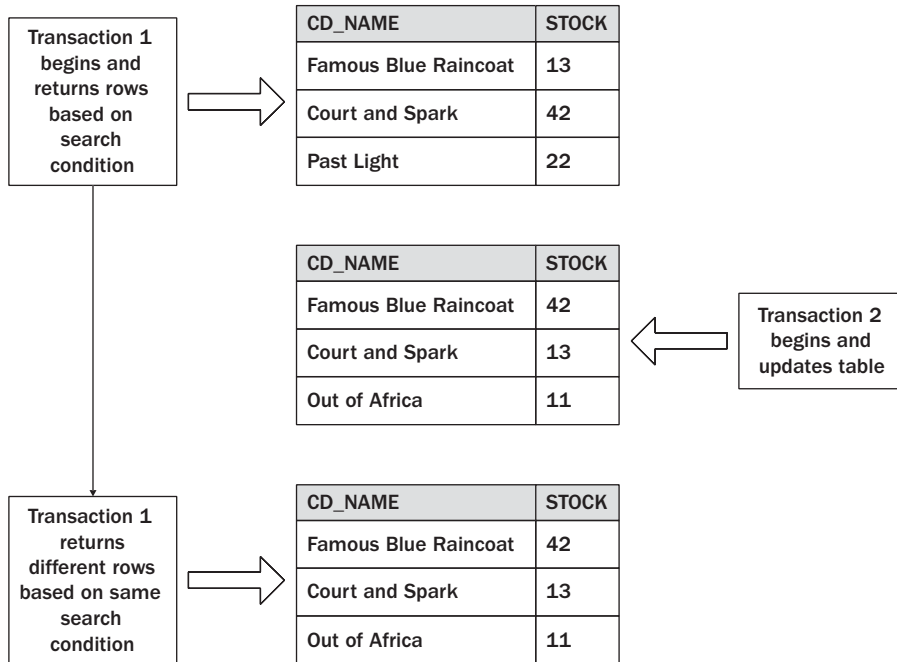

Figure 16-4 Concurrent transactions resulting in a phantom read

READ WRITE level. (All other isolation levels have a default access level of READ WRITE.) You should use the READ UNCOMMITTED isolation level only for transactions that generate approximate information, such as some types of statistical data in which the results are not critical in terms of precise accuracy.

The READ COMMITTED isolation level is only slightly more restrictive than READ UNCOMMITTED. The READ COMMITTED option prevents dirty reads, but nonrepeatable reads and phantom reads can still occur. The next option, REPEATABLE READ, is even more restrictive than READ COMMITTED. It prevents dirty reads and nonrepeatable reads, but does not prevent phantom reads. The only option that prevents all three types of data anomalies is SERIALIZABLE.

A transaction that is defined with the SERIALIZABLE isolation level fully isolates that transaction from all other transactions. As a result, the transaction is said to be *serializable*, meaning that it interacts with concurrent transactions in a way that orders transactions sequentially so that one transaction cannot impact the other. This does not mean that one transaction must close before another can open, but it does mean that the results of those transactions have to be the same as the results of operations that do operate one at a time. As long as no serializable transaction can influence another serializable transaction, the transactions are in conformance to the SERIALIZABLE isolation level.

Isolation Level	Dirty Read	Nonrepeatable Read	Phantom Read
READ UNCOMMITTED	Yes	Yes	Yes
READ COMMITTED	No	Yes	Yes
REPEATABLE READ	No	No	Yes
SERIALIZABLE	No	No	No

Table 16-1 Possible Data Anomalies for Isolation Levels

Table 16-1 provides an overview of the phenomena that can occur for each isolation level. For example, notice that, for the READ UNCOMMITTED option, it's possible that all three data anomalies can occur.

As you can see from the table, the SERIALIZABLE isolation level provides the greatest data protection, and the READ UNCOMMITTED isolation level provides the least protection. This is why SERIALIZABLE is the default isolation level if no other level is defined.

NOTE

You may be wondering why you don't simply use the SERIALIZABLE isolation level for all transactions. There is a trade-off: the more restrictive the isolation level, the greater the effect on performance, so although you want to be sure to use an isolation level restrictive enough to meet your needs, you don't want to define a level that's more restrictive than necessary.

Specifying a Diagnostics Size

As you'll recall from the SET TRANSACTION syntax, one type of transaction mode that you can define is the diagnostics size. The diagnostics size refers to a diagnostics area that is used for conditions raised when an SQL statement is executed. A *condition* is a warning, exception, or other type of message generated by a statement execution. The diagnostics size actually refers to the number of conditions that will be stored for the execution of an SQL statement. For example, if the diagnostics size is 10, up to 10 conditions will be stored for the executed statement. If more than 10 conditions are raised for that statement, only 10 conditions are saved to the diagnostics area.

NOTE

You cannot assume that any specific conditions will be saved to the diagnostics area if more conditions are raised than the number defined by the diagnostics size. For example, if the diagnostics size is 15 and your statement raises 20 conditions, you cannot assume that the first 15 or last 15 conditions will be recorded. For more information on how conditions are handled for your particular SQL implementation, see the product documentation. Incidentally, the use of SET TRANSACTION to set diagnostics size is not supported by SQL Server, Oracle, MySQL, or most other current SQL implementations.

If you do not specify a diagnostics size in your `SET TRANSACTION` statement, the SQL implementation determines the size of the diagnostics area.

Creating a `SET TRANSACTION` Statement

Now that you've looked at the various components of the `SET TRANSACTION` statement, let's take a look at a couple of examples. The first example defines a transaction with an access level of `READ ONLY`, an isolation level of `READ UNCOMMITTED`, and a diagnostics size of 5:

```
SET TRANSACTION
  READ ONLY,
  ISOLATION LEVEL READ UNCOMMITTED,
  DIAGNOSTICS SIZE 5;
```

Notice that the transaction modes are separated by commas. Also notice that the isolation level option includes the keywords `ISOLATION LEVEL`, and the diagnostics size option includes the keywords `DIAGNOSTICS SIZE`. The transaction is configured with the least restrictive isolation level, which is why the access level must be `READ ONLY`. You cannot define a `READ WRITE` access level for this statement. Because the isolation level is `READ COMMITTED`, the statement does not have to specify the `READ ONLY` access level—it would have been assumed. However, including it causes no problems and better documents the code.

In the next example, the `SET TRANSACTION` statement defines a transaction with an access level of `READ WRITE`, an isolation level of `SERIALIZABLE`, and a diagnostics size of 8:

```
SET TRANSACTION
  READ WRITE,
  ISOLATION LEVEL SERIALIZABLE,
  DIAGNOSTICS SIZE 8;
```

Because `SERIALIZABLE` is the default isolation level, you do not have to specify it in your `SET TRANSACTION` statement. In addition, because the `READ WRITE` access level is the default level for serializable transactions, you do not have to specify that either. Your statement, then, might have looked like the following:

```
SET TRANSACTION
  DIAGNOSTICS SIZE 8;
```

This `SET TRANSACTION` statement will produce the same results as the preceding one.

As you can see, the `SET TRANSACTION` statement is a relatively simple statement to execute. However, be sure to check the documentation for your SQL implementation to determine the exact syntax used to set transaction properties. For example, SQL Server supports a `SET TRANSACTION ISOLATION LEVEL` statement that allows you to set only the isolation level. You cannot set the access level or diagnostics size. Oracle, on the other hand, supports a `SET TRANSACTION` statement that allows you to set a transaction's access and isolation level (but not a diagnostics size) and assign the transaction to a rollback segment, while MySQL allows you to set only the isolation level.

Start a Transaction

In SQL:2006, a transaction can be started either implicitly or explicitly. A transaction starts implicitly when certain types of SQL statements are executed, such as the `SELECT`, `DELETE`, `UPDATE`, and `CREATE TABLE` statements. These types of statements must be executed within the context of a transaction. If a transaction is not active, one is initiated.

Transactions can also be initiated explicitly by using the `START TRANSACTION` statement. The `START TRANSACTION` statement serves two purposes: to set the transaction's properties, and to initiate the transaction. In terms of setting the properties, the `START TRANSACTION` statement works just like the `SET TRANSACTION` statement. You can set the access level, the isolation level, and the diagnostics size. As for initiating a transaction, you simply execute the `START TRANSACTION` statement.

The syntax for the `START TRANSACTION` statement is similar to the `SET TRANSACTION` statement, as you can see in the following syntax:

```
START TRANSACTION <mode> [ { , <mode> } . . . ]
```

After you specify the `START TRANSACTION` keywords, you must specify one or more transaction modes. As with the `SET TRANSACTION` statement, you can include only one mode for each type.

Now let's take a look at an example that defines an access level of `READ ONLY`, an isolation level of `READ UNCOMMITTED`, and a diagnostics size of 5:

```
START TRANSACTION
  READ ONLY,
  ISOLATION LEVEL READ UNCOMMITTED,
  DIAGNOSTICS SIZE 5;
```

As you can see, this looks almost identical to a `SET TRANSACTION` statement. The transaction modes are applied in the same way, and if more than one transaction mode is specified, they're separated with commas. The basic difference between a `START TRANSACTION` statement and a `SET TRANSACTION` statement is that the `START TRANSACTION` statement will initiate the transaction as well as set its properties.

NOTE

The `START TRANSACTION` statement was added to SQL with the release of SQL:1999. As a result, not all SQL implementations support a `START TRANSACTION` statement or any statement that explicitly initiates a transaction. Transactions in Oracle, for example, can only be initiated implicitly. On the other hand, SQL Server supports a `BEGIN TRANSACTION` statement, but it does not allow you to define any transaction modes.

Ask the Expert

Q: Does it matter whether your transaction includes data definition language (DDL) statements or data manipulation language statements?

A: SQL allows you to include both types of statements in your transaction, but this is not the case for all SQL implementations. Some implementations do not allow you to mix the two types of statements in a single transaction. Other products allow you to mix the two types of statements, but limit which statements can be combined in one transaction. And still other implementations do not allow data definition language statements to be executed within the context of a transaction. For example, Oracle implicitly ends any current transaction when it encounters a DDL statement, and never handles DDL as part of a transaction. The restrictions that various implementations place on mixing statement types can vary widely. The reason for this is that the interactions between the two types of statements can be complicated, so each implementation determines what statement mixtures it will support in its own database environment. Be sure to check the product documentation to determine what types of statements can be included in a transaction and how they can be mixed.

Set Constraint Deferrability

There can be times in a transaction when you want to modify data in a table that temporarily violates a constraint placed on that table. For example, you might have a table that includes a column configured with the NOT NULL constraint. It is possible that, during the course of the transaction, you want to insert a row in the table but don't yet have a value for the NOT NULL column. For this reason, the SQL standard allows you to define a constraint as deferrable. That means that the constraint does not have to be applied to the data immediately (when the modifying SQL statement is executed); it can be postponed until a later point in a transaction, such as after you were able to insert a value into the NOT NULL column.

If a constraint is defined as deferrable, you can use the SET CONSTRAINTS statement within the transaction to defer the application of the constraint or to apply the constraint immediately. (Defining a constraint as deferrable doesn't automatically defer the application of that constraint. You must still explicitly defer it within the transaction.) If you explicitly defer a constraint, you can then temporarily violate the deferred constraint until the constraint is explicitly applied or the transaction ends. For a better understanding of how this works, let's take a look at Figure 16-5.

In this illustration, you'll notice that, after the transaction has been started, you can set the constraints to deferred. You don't have to defer the constraints right after the transaction starts, but you must defer them before executing any SQL statements that could violate the constraints. Once the applicable SQL statements have been executed and you're sure that no SQL data violates any of the deferred constraints, you can then apply the constraints to the applicable data. If the constraints are violated at this point, the transaction is considered unsuccessful and any updates are rolled back. Otherwise, the updates are committed to the database.

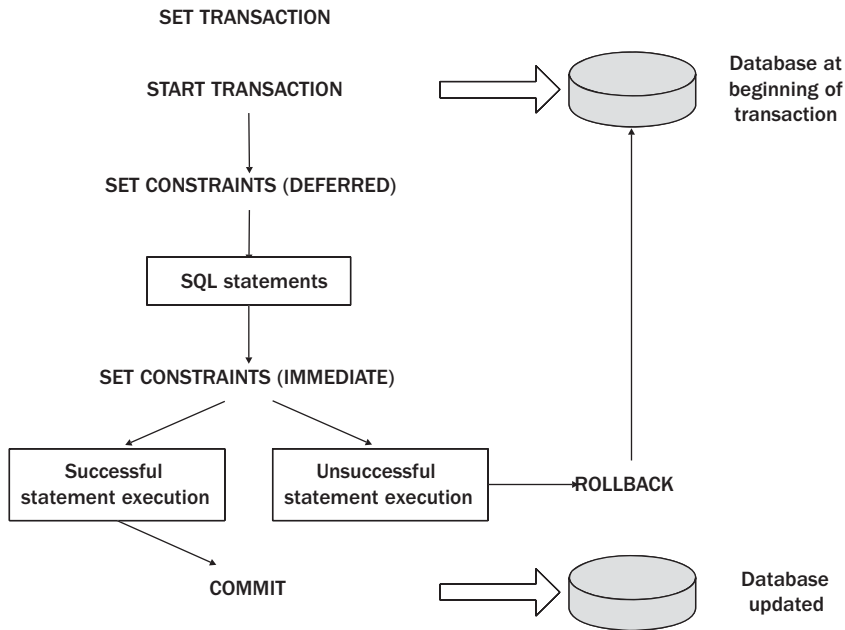

Figure 16-5 Deferring constraints in a transaction

In order to defer or apply the constraints within a transaction, you must use the `SET CONSTRAINTS` statement, as shown in the following syntax:

```
SET CONSTRAINTS { ALL | <constraint names> }
{ DEFERRED | IMMEDIATE }
```

As you can see from the syntax, you must choose from two sets of options. The first set of options allows you to specify the deferrable constraints that will be affected by the statement. If the statement should apply to all deferrable constraints, you can use the `ALL` keyword; otherwise, you must list the constraint names, separated by a column. You can specify only deferrable constraints in the `SET CONSTRAINTS` statement.

The next set of options you must specify is whether to defer the application of the identified constraints (`DEFERRED`) or to apply them immediately (`IMMEDIATE`). You should defer constraints before you insert or modify data, and you should apply constraints after you've modified that data.

Normally, you will use the `SET CONSTRAINTS` statement in sets of two: one statement to defer the constraints and the other to apply them. However, you don't actually need to use the `SET CONSTRAINTS` statement to apply them because all constraints are applied before the transaction commits, whether or not the constraints have been explicitly applied. However, it is generally good practice to document all actions, so be sure to explicitly apply your constraints.

Now let's take a look at an example of a SET CONSTRAINTS statement that defers CONSTRAINT_1 and CONSTRAINT_2:

```
SET CONSTRAINTS CONSTRAINT_1, CONSTRAINT_2 DEFERRED;
```

As you can see, all you need to do is list the names of the constraints and the DEFERRED keyword. If you wanted your statement to apply to all deferrable constraints, you could have used the ALL keyword in place of the constraint names.

Once you execute all the statements you need to execute, with regard to the deferred constraints, you can then apply the constraints to the new and modified data. To apply the constraints, use the following SET CONSTRAINTS statement:

```
SET CONSTRAINTS CONSTRAINT_1, CONSTRAINT_2 IMMEDIATE;
```

The only difference between this statement and the one that preceded this is that the IMMEDIATE keyword is used rather than DEFERRED.

NOTE

In order for you to use the SET CONSTRAINTS statement, your SQL implementation must support both the statement (or a similar statement) and deferrable constraints. If you cannot define deferrable constraints in your SQL database, the statement is not very useful. Oracle currently supports the SET CONSTRAINTS statement, but MySQL and SQL Server do not.

Create Savepoints in a Transaction

Often when you're setting up your transactions, you'll find that the set of actions you need to perform is straightforward and easily treated as a unit. However, there might be times when some of your transactions are not as simple as others and different degrees of complexity between actions makes treating them as one unit a little more difficult, even though you still want to keep them all within the same transaction. One way to deal with this type of situation is through the use of *savepoints*, which are designated markers within your transaction that act as rollback points for portions of your transaction.

NOTE

Support for savepoints varies across SQL implementations. Oracle and MySQL support the SAVEPOINT statement, but SQL Server uses a SAVE TRANSACTION statement instead.

Say, for example, that the first part of your transaction contains relatively straightforward code that, although not particularly complicated, can still demand a heavy load on your system's performance. Now suppose that later in your transaction you must perform more complex actions, actions that are more likely to cause a rollback than the first set of actions. However, you don't want your rollbacks to cause you to lose the work performed by the first set of actions because of the hit on performance. If you insert a savepoint between the

two sets of actions and then the second set needs to be rolled back, it will roll back only to the savepoint, rather than to the beginning of the transaction, thus making it unnecessary to perform the first set of actions over again. To help illustrate how savepoints work, let's take a look at Figure 16-6.

As you can see from the diagram, a savepoint can be inserted wherever you want to preserve a set of actions. Any changes made prior to the savepoint are preserved. In this case,

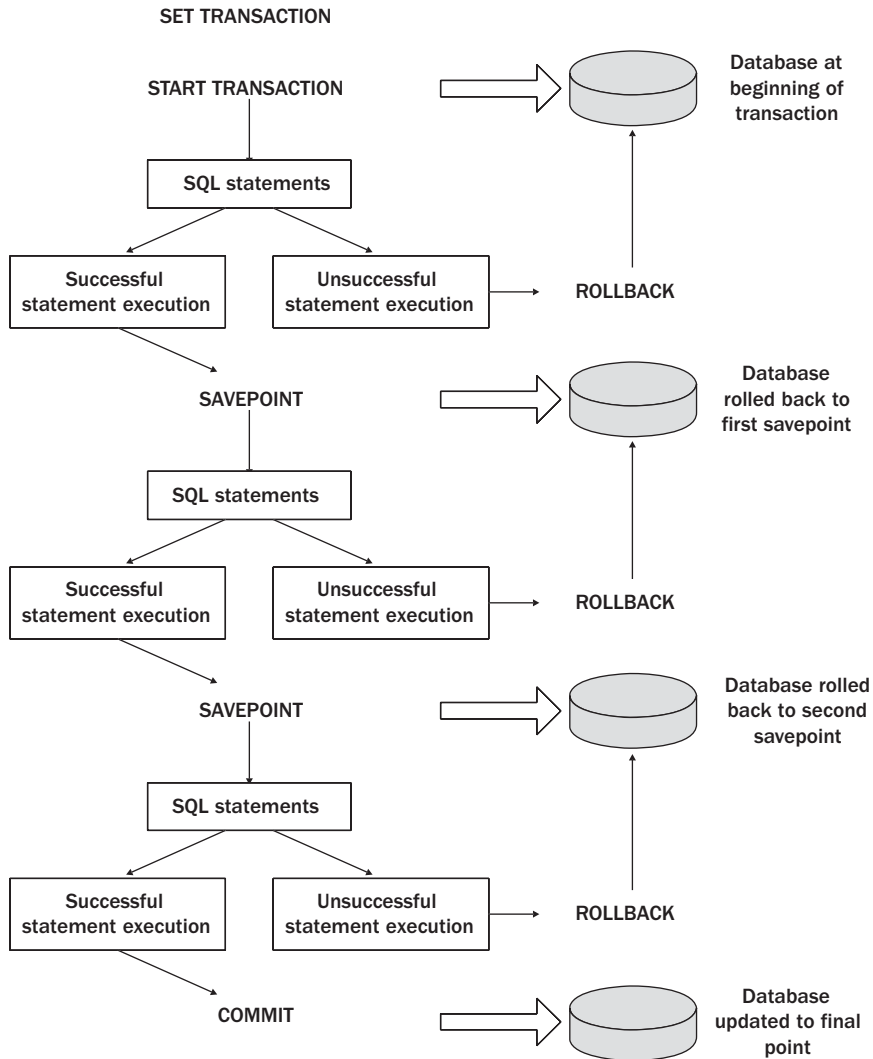

Figure 16-6 Deferring constraints in a transaction

two savepoints have been defined, each after a set of SQL statements have been successfully executed. If a rollback is necessary at any point after the savepoint has been defined, the database can be rolled back to that savepoint, without having to go back to the beginning of the transaction, and the actions prior to the savepoint will not have to be repeated. In addition, SQL allows you to name savepoints so that, if necessary, you can roll back the transaction to a specific savepoint, rather than to the one directly preceding the rollback. As a result, you can be more specific about which operations to preserve and which to roll back in the event that problems arise in your transaction.

NOTE

As you'll see in the "Terminate a Transaction" section later in this chapter, a transaction is rolled back to a savepoint only if the savepoint is identified in the ROLLBACK statement. Otherwise, the entire transaction is rolled back, the transaction is terminated, and the database is returned to its original state before the transaction was initiated.

Creating a savepoint in your transaction is very simple, as shown in the following syntax:

```
SAVEPOINT <savepoint name>
```

All you need to do is use the SAVEPOINT keyword, followed by a name for the savepoint. For example, to create a savepoint named SECTION_1, you would use the following statement:

```
SAVEPOINT SECTION_1;
```

Once the savepoint is created, you can use the SECTION_1 name to identify the savepoint later in your transaction.

Releasing a Savepoint

After some operations within a transaction, you might find that you want to release a savepoint. If a savepoint is released, you can no longer roll back the transaction to that savepoint. Releasing a savepoint removes it from the transaction. In addition, all savepoints defined subsequent to the released savepoint are also released. This means that if your transaction includes three savepoints and you release the first savepoint, all three are removed from the transaction. The syntax used to release a savepoint is as follows:

```
RELEASE SAVEPOINT <savepoint name>
```

As you can see, this statement is similar to the SAVEPOINT statement. For example, to release the savepoint created in the preceding example, you would use the following statement:

```
RELEASE SAVEPOINT SECTION_1;
```

When you execute this statement, the SECTION_1 savepoint is removed from the transaction, along with any other savepoints defined subsequent to the SECTION_1 savepoint. Releasing savepoints is a fairly new addition to the SQL standard, so most SQL implementations do not support it as yet.

Terminate a Transaction

Earlier in this chapter, you learned that a transaction can be initiated either explicitly or implicitly. The same thing is true for ending a transaction. You can explicitly commit or roll back a transaction, which then terminates the transaction, or the transaction is terminated implicitly when circumstances force that termination.

In SQL, there are four primary circumstances that will terminate a transaction:

- A ROLLBACK statement is explicitly defined in the transaction. When the statement is executed, actions are undone, the database is returned to the state it was in when the transaction was initiated, and the transaction is terminated. If the ROLLBACK statement references a savepoint, only the actions taken after the savepoint are undone, and the transaction is not terminated.
- A COMMIT statement is explicitly defined in the transaction. When the statement is executed, all transaction-related changes are saved to the database, and the transaction is terminated.
- The program that initiated the transaction is interrupted, causing the program to abort. In the event of an abnormal interruption, which can be the result of hardware or software problems, all changes are rolled back, the database is returned to its original state, and the transaction is terminated. A transaction terminated in this way is similar to terminating a transaction by using a ROLLBACK statement.
- The program successfully completes its execution. All transaction-related changes are saved to the database, and the transaction is terminated. Once these changes are committed, they cannot be rolled back. A transaction terminated in this way is similar to terminating a transaction by using a COMMIT statement.

As you can see, the ROLLBACK and COMMIT statements allow you to explicitly terminate a transaction, whereas a transaction is terminated implicitly when the program ends or is interrupted. These methods of termination ensure that data integrity is maintained and the database is protected. No changes are made to the database unless the transaction is complete.

Now let's take a closer look at the two statements that you can use to explicitly end a transaction.

Committing a Transaction

Once all the statements have been executed in a transaction, the transaction must be terminated. The preferable type of termination is one that commits all the changes to the database. After all, why try to make changes if you don't want to commit them? To explicitly commit the changes and end the transaction, you must use the COMMIT statement, as shown in the following syntax:

```
COMMIT [ WORK ] [ AND [ NO ] CHAIN ]
```

At its most basic, the `COMMIT` statement requires only the `COMMIT` keyword. All other statement elements are optional. If you want, you can include the `WORK` keyword, which is simply a carryover from earlier versions of SQL. In other words, `COMMIT` and `COMMIT WORK` perform the same function. The only reason to use the `WORK` keyword is if your SQL implementation requires it.

The next optional element in the `COMMIT` statement is the `AND CHAIN` clause, which is not widely supported in current SQL implementations. The clause tells the system to start a new transaction as soon as the current transaction ends. The new transaction uses the same transaction modes as the current transaction. If you use the `AND CHAIN` option, you do not need to use the `SET TRANSACTION` or the `START TRANSACTION` statements for the next transaction unless you want to specify different modes.

Rather than specify `AND CHAIN` in your `COMMIT` statement, you can specify `AND NO CHAIN`, which tells your system not to start a new transaction based on the settings of the current transaction. If `AND NO CHAIN` is specified, a new transaction will not be initiated automatically when the current transaction is terminated. You must start a new transaction by using an implicit method or explicit method. If neither the `AND CHAIN` clause nor the `AND NO CHAIN` clause is specified, `AND NO CHAIN` is assumed.

In all likelihood, your commit statement will look like the one in the following example:

```
COMMIT;
```

As you can see, the `COMMIT` keyword is the only required element. However, if you want a new transaction to be initiated after the current one, you should use the following `COMMIT` statement:

```
COMMIT AND CHAIN;
```

If you don't want a new transaction to be initiated, do not include the `AND CHAIN` clause.

Rolling Back a Transaction

Although the goal of any transaction is to commit the changes made by the statements in that transaction, there will no doubt be times when you want to roll back those changes. To be able to control these rollbacks, you must use a `ROLLBACK` statement to undo changes and terminate the transaction, or to undo changes back to a specified savepoint. The following syntax shows the various elements that can be included in a `ROLLBACK` statement:

```
ROLLBACK [ WORK ] [ AND [ NO ] CHAIN ]  
[ TO SAVEPOINT <savepoint name> ]
```

The first line of syntax is very similar to the `COMMIT` statement. You must specify the `ROLLBACK` keyword. In addition, you can specify `WORK`, `AND CHAIN`, or `AND NO CHAIN`, all of which work the same way they did in the `COMMIT` statement, with `AND NO CHAIN` once again being the default.

However, the ROLLBACK statement, unlike the COMMIT statement, includes the optional TO SAVEPOINT clause. The TO SAVEPOINT clause specifies a savepoint that is used if changes have to be rolled back. This applies to any changes made after the specified savepoint. If you include the TO SAVEPOINT clause in your ROLLBACK statement, the transaction will be rolled back to the savepoint, but it will not be terminated. If the TO SAVEPOINT clause is not included, all changes are rolled back and the transaction is terminated.

The most basic type of ROLLBACK statement is one that includes no optional elements, as in the following example:

```
ROLLBACK ;
```

You could have included the WORK keyword and the AND NO CHAIN clause, and the statement would have performed the same function. If you want a new transaction to be initiated when the current transaction is terminated, you must specify the AND CHAIN clause. Keep in mind, however, that you cannot specify the AND CHAIN clause and the TO SAVEPOINT clause because AND CHAIN relies on the transaction being terminated in order to start a new transaction.

If you do specify the TO SAVEPOINT clause, you must include the name of the savepoint. For example, the following ROLLBACK statement specifies the SECTION_1 savepoint:

```
ROLLBACK TO SAVEPOINT SECTION_1 ;
```

If this statement is executed, all changes that occurred after the SECTION_1 savepoint was created are rolled back to the state the database was in when the SAVEPOINT statement was executed. Even if other savepoints were created after the SECTION_1 savepoint, changes are still rolled back to SECTION_1.

Ask the Expert

Q: Are there any performance implications to using transactions?

A: Indeed there are. The DBMS must carefully log the effects of every SQL statement inside a transaction so that changes can be rolled back when needed. And it is possible to fill the memory areas set aside for tracking transactions. To counter this, SQL programmers sometimes break processes that apply lots of changes to the database into multiple transactions using commits. Check your DBMS documentation to see if there are restrictions on using commits during program loops, particularly when cursors are open.

(continued)

Q: Earlier in the chapter, you state that statements such as the **SELECT**, **DELETE**, **UPDATE**, and **CREATE TABLE** statements must be executed within the context of a transaction. However, we have not been using transactions in the examples and Try This exercises throughout the book. When are transactions used?

A: Throughout the book, we have been using interactive SQL (direct invocation) to communicate with the database. Most of the SQL statements that we have been executing within this environment have been done within the context of a transaction, even though you weren't aware of that happening. For most SQL implementations, each SQL statement is considered its own transaction, a processing mode that is often called autocommit. When you execute the statement, a transaction is initiated. If the statement is successful, any changes made are committed to the database and the transaction is terminated, in much the same way as if you had executed a **COMMIT** statement. If the statement is not successful, the changes are rolled back, the database is returned to the state it was in when the statement was first executed, and the transaction is terminated, as though you executed a **ROLLBACK** statement. Although interactive SQL tends to treat each statement as its own transaction, you can usually execute transaction-related statements in this environment. However, which statements you can execute and what options they support vary from product to product, so make sure you check the documentation. In general, it is not necessary to specifically define a transaction in interactive SQL.

Try This 16-1 Working with Transactions

In this Try This exercise you will create several transactions that execute statements against the **INVENTORY** database. For each transaction, you will explicitly start the transaction and execute one or more SQL statements. For this exercise, you will work with the **COMMIT** statement and **ROLLBACK** statement in separate transactions because you're working with directly invoked SQL (in your client application). However, if you were initiating transactions from within an application programming language, you would no doubt be using **COMMIT** and **ROLLBACK** together in some sort of conditional structure. In that way, certain results would cause the transaction to roll back, and other results would cause the transaction to commit, depending on how you set up the conditions in the programming language. However, for this exercise, we keep them separate so that you can effectively run through these steps. You can download the `Try_This_16.txt` file, which contains the SQL statements used in this exercise.

Step by Step

1. Open the client application for your RDBMS and connect to the **INVENTORY** database.
2. The first transaction that you'll create uses a **START TRANSACTION** statement to set the isolation level to **READ UNCOMMITTED**, retrieves information from the **ARTISTS** table, and then commits the transaction. Enter and execute the following SQL transaction:

```

START TRANSACTION
    ISOLATION LEVEL READ UNCOMMITTED;

SELECT *
    FROM ARTISTS;

COMMIT;

```

The transaction should return all the rows and columns from the ARTISTS table.

3. The next transaction that you'll create also uses a START TRANSACTION statement to set the isolation level. But this time you'll be setting the level to SERIALIZABLE. Because SERIALIZABLE is the default, you aren't required to define it; however, for the purposes of this exercise, we're going to include it. After you start the transaction, you'll attempt to update the COMPACT_DISCS table by increasing the IN_STOCK value by 2 for all rows with a LABEL_ID value equal to 832. After the UPDATE statement, you'll roll back the transaction so that no data is modified in the database. Enter and execute the following SQL transaction:

```

START TRANSACTION
    ISOLATION LEVEL SERIALIZABLE;

UPDATE COMPACT_DISCS
    SET IN_STOCK = IN_STOCK + 2
    WHERE LABEL_ID = 832;

ROLLBACK;

```

You should receive some sort of message acknowledging the termination of the transaction.

4. Now you'll confirm that the update you attempted in the preceding step was indeed rolled back. Enter and execute the following SQL statement:

```

SELECT CD_TITLE, IN_STOCK
    FROM COMPACT_DISCS
    WHERE LABEL_ID = 832;

```

The SELECT statement should return the following query results:

CD_TITLE	IN_STOCK
-----	-----
That Christmas Feeling	8
Patsy Cline 12 Greatest Hits	32
Out of Africa	29
Blues on the Bayou	27

The IN_STOCK values shown in these results are what were contained in the COMPACT_DISCS table before you executed the transaction. If the transaction had not been rolled back, each of these values would have been increased by 2.

(continued)

5. Now you're going to add a savepoint to the transaction we created in the previous step. You want to be sure to reference the savepoint in the ROLLBACK statement. You will also add a SELECT statement before the savepoint. Enter and execute the following SQL transaction:

```
START TRANSACTION ISOLATION LEVEL SERIALIZABLE;  
  
SELECT CD_TITLE, IN_STOCK  
FROM COMPACT_DISCS  
WHERE LABEL_ID = 832;  
  
SAVEPOINT SECTION_1;  
  
UPDATE COMPACT_DISCS  
SET IN_STOCK = IN_STOCK + 2  
WHERE LABEL_ID = 832;  
  
ROLLBACK TO SAVEPOINT SECTION_1;
```

Now your transaction will roll back only to the point preceding the UPDATE statement. In addition, because your transaction included a SELECT statement, you should receive the query results that you received in the previous step.

6. In the preceding transaction, the SELECT statement came before the savepoint, which means that the SELECT statement was executed before the UPDATE statement. If the transaction did not roll back the update, the query results would not reflect the correct information. As a result, you should verify that the UPDATE statement was rolled back. Enter and execute the following SQL statement:

```
SELECT CD_TITLE, IN_STOCK  
FROM COMPACT_DISCS  
WHERE LABEL_ID = 832;
```

Your query results should show the same IN_STOCK values as the query results returned in the previous two steps.

7. Close the client application.

Try This Summary

In this Try This exercise, you created and initiated three transactions. In the first one, you simply queried data and committed the transaction. In the next two, you updated data and then rolled back the updates. However, as you saw in the third transaction, it is possible to roll back a transaction to a specified savepoint. This allows you to protect certain portions of your transaction without having to reprocess statements that have been executed successfully. Because you rolled back the updates that you made, the INVENTORY database should have been left in the same state it was in when you began this exercise.



Chapter 16 Self Test

1. Which transaction characteristic refers to the all-or-nothing nature of a transaction?
 - A Atomic
 - B Consistent
 - C Isolated
 - D Durable
2. A(n) _____ is a unit of work that is made up of one or more SQL statements that perform a related set of actions.
3. What statement can you use to explicitly initiate a transaction?
4. Which SQL statements will terminate a transaction?
 - A SAVEPOINT
 - B SET TRANSACTION
 - C ROLLBACK
 - D COMMIT
5. What are the three types of transaction modes that you can specify in a SET TRANSACTION statement?
6. Which access level options can you include in a START TRANSACTION statement?
 - A READ ONLY
 - B UPDATE
 - C LOCAL
 - D READ WRITE
7. Two concurrent transactions are active in your system. The first transaction modifies data in a table. The second transaction sees those modifications before they're actually committed to the database. The first transaction then rolls back the modifications. Which type of data phenomenon has occurred?
 - A Phantom read
 - B Repeatable read
 - C Dirty read
 - D Nonrepeatable read

8. A(n) _____ read can occur when a transaction reads a table based on some sort of search condition, then a second transaction updates the data in the table, and then the first transaction attempts to reread the data, but this time different rows are returned because of how the search condition is defined.
9. What type of constraint can you specify in a SET CONSTRAINTS statement?
10. Which isolation level fully isolates one transaction from another transaction?
11. You're using a SET TRANSACTION statement to configure transaction modes. You want to ensure that no nonrepeatable reads and no dirty reads can occur within that transaction. However, you're not concerned about phantom reads. Which isolation level should you use?
- A READ UNCOMMITTED
 - B READ COMMITTED
 - C REPEATABLE READ
 - D SERIALIZABLE
12. You're setting up a transaction that defers the application of the CK_CD_STOCK constraint until you execute several SQL statements. After you execute the statements, you want to explicitly apply the constraint to the changes you made to the database. What SQL statement should you use to apply the constraints?
13. A(n) _____ is a designated marker within your transaction that acts as a rollback point for a portion of your transaction.
14. You want to create a savepoint named svpt_Section2. What SQL statement should you use?
15. You create a transaction that includes four savepoints: Section1, Section2, Section3, and Section4. Near the end of the transaction, after all four savepoints, you define a RELEASE SAVEPOINT that specifies the Section2 savepoint. Which savepoint or savepoints are removed from the transaction when the RELEASE SAVEPOINT statement is executed?
- A Section1
 - B Section2
 - C Section3
 - D Section4
16. What circumstances will terminate a transaction?
17. You're creating a ROLLBACK statement in your transaction. You want the rollback to undo changes back to the svpt_Section2 savepoint. What SQL statement should you use?
18. You're creating a COMMIT statement in your transaction. After the transaction is terminated, you want a new transaction to be initiated. The new transaction should be configured with the same transaction modes as the first transaction. How should you create your COMMIT statement?

Chapter 17

Accessing SQL Data from Your Host Program

Key Skills & Concepts

- Invoke SQL Directly
- Embed SQL Statements in Your Program
- Create SQL Client Modules
- Use an SQL Call-Level Interface

Throughout this book, you have been performing Try This exercises and testing examples by using a client application to work interactively with your SQL database. For example, you might have been using SQL Server Management Studio to access a SQL Server database, SQL*Plus or iSQL*Plus to access an Oracle database, or perhaps the MySQL Command Line Client to access a MySQL database. This method of data access is referred to as direct invocation, or interactive SQL. The SQL:2006 standard also provides for the use of other types of data access, including embedded SQL, SQL client modules, and the call-level interface (CLI); however, the types of data access supported by an SQL implementation often vary from product to product. Some, for example, do not support embedded SQL, and few support SQL client modules. In this chapter, I introduce you to the four types of data access methods and explain how they can be used to retrieve and modify data in your SQL database. Because SQL and CLI are the two methods most commonly used by programs to access SQL data, I cover these two topics in greater detail than direct invocation and SQL client modules, although I do provide a foundation in all four access types.

Invoke SQL Directly

If you've gotten this far in the book, you should already be very comfortable with interactive SQL. By using your client application, which comes with most database management products, you've been able to create ad hoc SQL statements that return immediate results to the application. These results are normally displayed in a window separate from where you executed your SQL statement. For example, let's take a look at Figure 17-1, which shows SQL Server Management Studio. Notice that the top window includes a SELECT statement and the bottom window includes the query results from executing that statement. Most direct invocation client applications behave in a manner similar to this.

The types of SQL statements supported by the direct invocation method can vary from one SQL implementation to the next. Although most implementations will allow you to execute basic types of statements, such as SELECT or UPDATE, they might not allow you to execute statements specific to another method of data access. For example, some implementations might not allow you to declare a cursor within an interactive environment.

Despite the differences among SQL implementations, the SQL standard does define which types of statements should be supported in an interactive environment. These include SELECT,

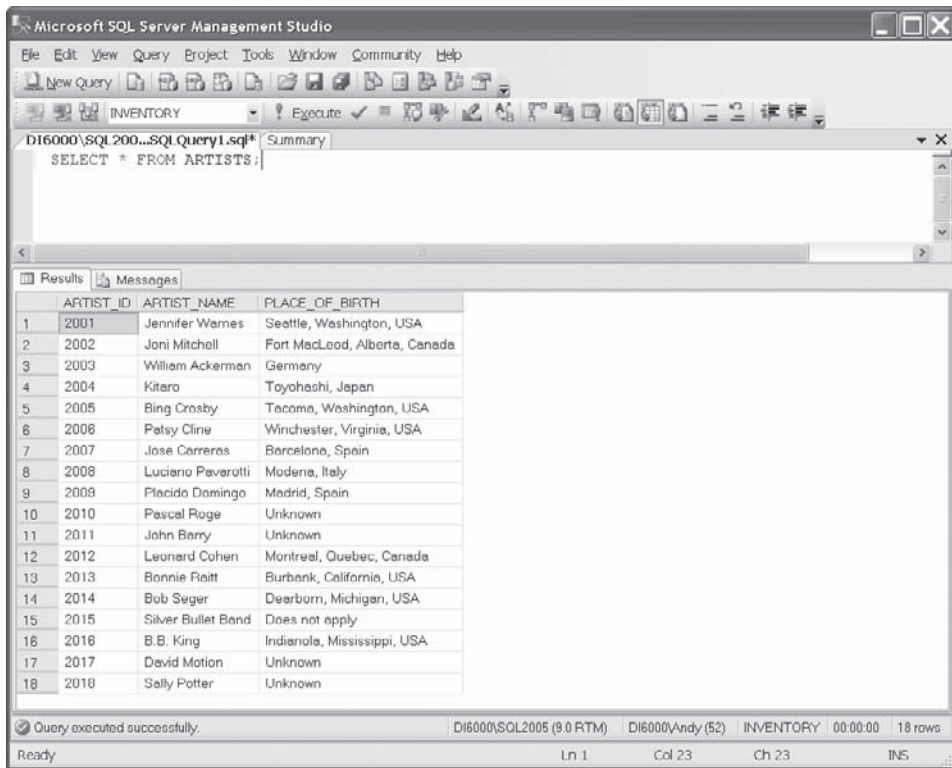

Figure 17-1 SQL Server Management Studio (SQL Server 2005 and 2008)

INSERT, UPDATE, and DELETE statements and statements related to schema definitions, transactions, connections, and sessions. You should also be able to declare temporary tables in an interactive environment. In fact, nearly any actions critical to the maintenance of data and of the underlying database structure should be supported by direct invocation.

One of the main advantages to interactive SQL—in addition to the ability to execute ad hoc statements—is the elimination of any impedance mismatch. As you’ll recall from earlier discussions, an impedance mismatch can occur because of differences in data types between SQL and application programming languages and in how query results (result sets) are handled between SQL and those languages. However, interactive SQL is a pure SQL environment, which means that only the data types supported by the implementation can be used, and result sets pose no problems to the client application because you can simply scroll through query results. It is also common for application developers to use interactive SQL to test the SQL statements they intend to embed in other modules. Even so, direct invocation represents only a small percentage of users. You’ll find that most data access is through embedded SQL and CLI-type mechanisms, and some through SQL client modules, but relatively few users rely solely on interactive SQL.

Embed SQL Statements in Your Program

In Chapter 15, when I discuss SQL cursors, I introduce you to embedded SQL. As you'll recall from that discussion, embedded SQL refers to SQL statements that are interspersed in some type of application programming language. The SQL statements are blended into the host language to allow the source program to be able to access and modify SQL data and the underlying database structure.

According to the SQL:2006 standard, you can embed SQL statements in the following programming languages:

- Ada
- C
- COBOL
- Fortran
- MUMPS
- Pascal
- PL/I

Although the standard supports embedded SQL statements in these languages, SQL implementations rarely support embedding statements in all these languages. An implementation might be limited to only one or two programming languages, and some implementations might not support embedded SQL at all (although most implementations provide embedded SQL for at least one language). In addition, many implementations support embedded SQL in languages other than those specified in the SQL standard. For example, Oracle offers SQLJ, which supports embedded SQL in Java programs.

When a program contains embedded SQL statements, it must be compiled in a manner different from regular programs. Figure 17-2 illustrates the process followed when compiling these programs.

As you can see from the figure, we start with a program file that contains the host programming language and the embedded SQL statements. Before the program is compiled, it is submitted to a precompiler that is specific to the host programming language and the SQL implementation. The precompiler strips the SQL statements out of the host language code, often converting them into comments to document the original statements, and replaces them with calls to vendor-supplied library routines that access the SQL statements. As a result, two files are created, one for the host language and one for the SQL statements.

Once a file is created for the host language, the source program is compiled in its normal way, as would be expected from a specific language. The output from the host language compiler is the object code, which is linked to various library routines. From this, an executable program is generated that links to the application plan. The application plan is created by a bind utility that validates and optimizes the SQL statements. The plan contains the SQL statements and information that the program needs to access the database.

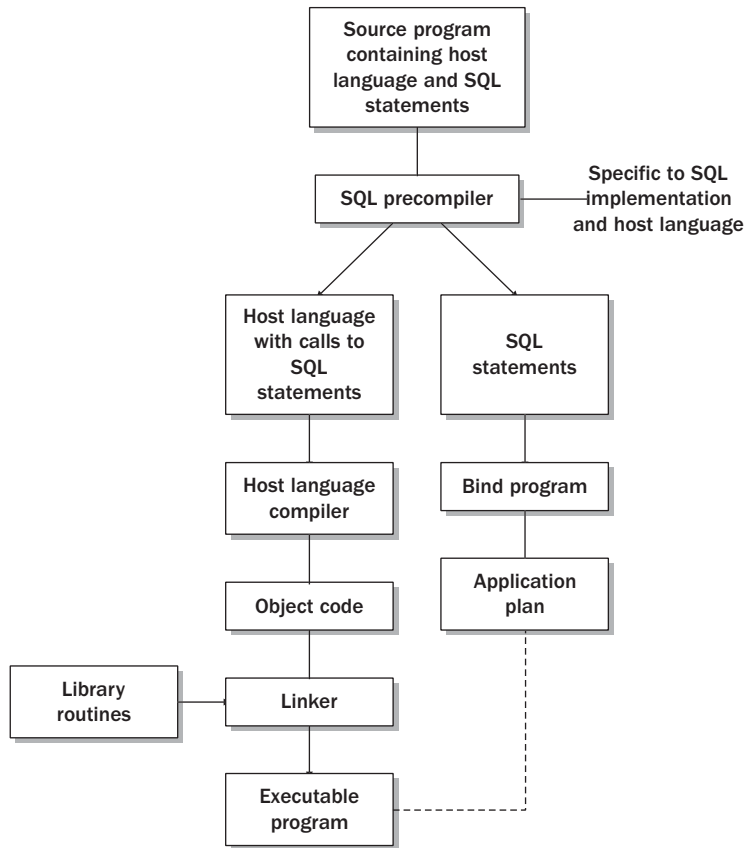

Figure 17-2 Compiling programs that contain embedded SQL

Creating an Embedded SQL Statement

When you develop a program that contains embedded SQL, you must follow specific conventions that determine how the SQL code is added to the program. These conventions are based on a combination of special SQL language elements and the requirements of the host programming language. In order to be used in a host language, an embedded SQL statement must conform to the following guidelines:

- Each SQL statement must begin with a qualified prefix.
- Each SQL statement may or may not require a qualified terminator, depending on the host language.
- Line breaks within the SQL statement must be handled according to the style of the host language.
- The placement of comments must be handled according to the style of the host language.

Language	Prefix	Terminator
Ada	EXEC SQL	;
C	EXEC SQL	;
COBOL	EXEC SQL	END-EXEC
Fortran	EXEC SQL	(no terminator)
MUMPS	&SQL()
Pascal	EXEC SQL	;
PL/I	EXEC SQL	;

Table 17-1 Beginning and Ending an SQL Statement

Most embedded SQL statements require a qualified prefix and terminator. Table 17-1 provides the prefix and terminator for each supported programming language.

As you can see from the table, the Ada, C, Pascal, and PL/I languages all handle an embedded SQL statement in the same way. For example, suppose you want to embed a SELECT statement that retrieves the CD_NAME and IN_STOCK columns from the CD_INVENTORY table. To do so, you would use the following statement:

```
EXEC SQL
  SELECT CD_NAME, IN_STOCK
  FROM CD_INVENTORY;
```

Notice that the statement is preceded by the EXEC SQL prefix and ended with the semicolon terminator. If you were to create a similar statement in another language, your prefix or terminator might be different. In the case of MUMPS, they would both be different.

NOTE

Normally, it doesn't matter whether your embedded SQL statements appear in uppercase or lowercase. Programmers generally follow the conventions of the host language. However, for the purposes of this chapter, I'll treat embedded SQL statements as I have other SQL statements throughout the book: I'll use uppercase for both SQL keywords and SQL identifiers.

Using Host Variables in Your SQL Statements

In order to use embedded SQL effectively, you must be able to pass values between the host program and the SQL statements. For example, your embedded SQL statement might include a WHERE clause that requires a specific value in order to evaluate the search condition. The value might be supplied by a user or by an operation within the host program. In either case, that value must in some way be passed from the program to the SQL statement.

To pass values to and from an SQL statement, you can use host variables. A *host variable* is a type of parameter that is declared within the host language and is then referenced within the embedded SQL statement. When a host variable is used within an SQL statement, the name of

the variable must be preceded by a colon. The colon signals to the precompiler that the named item is a variable and not a database object, such as a table or a column. As a result, you do not have to worry about whether the host variable shares the same name as a database object.

You can use a host variable in an embedded SQL statement in any place where you might expect to define a value. For example, the following SELECT statement can be embedded in a C program:

```
EXEC SQL
  SELECT CD_NAME, IN_STOCK
  FROM CD_INVENTORY
  WHERE CD_ID = :v_CD_ID;
```

Notice that the `v_CD_ID` host variable is preceded by a colon. The colon is used only within the SQL statement. When the variable is declared—earlier in the host program—no colon is used.

NOTE

The preceding example begins with EXEC SQL and ends with a semicolon. In addition, no specific continuation character is required to indicate a line break in the SQL statement. These conventions are consistent with what you would expect to find in a C program. For the examples in this chapter, I will be using embedded SQL statements as they would appear within a C program. Embedded SQL is well supported in C by a number of SQL implementations.

You're not limited to referencing a host variable in the WHERE clause of a SELECT statement. For example, you can reference a variable in the SET clause of an UPDATE statement, the VALUES clause of an INSERT statement, or the WHERE clause of a DELETE or UPDATE statement. However, you cannot use a host variable in place of an SQL identifier. In other words, you cannot pass an object name, such as a table name or column name, through a host variable.

Declaring Host Variables

As I mentioned earlier, you must declare your host variables within the host program. You can declare them anywhere in the program where you would normally declare variables in a particular language. In addition, you must declare the variables according to the conventions of the host language. The only difference is that you must begin the declarations with the BEGIN DECLARE SECTION statement and end the declarations with the END DECLARE SECTION statement. These two statements notify the precompiler that the variables enclosed in the statements are to be used in the other embedded SQL statements.

Let's take a look at an example of what I mean. Suppose you want to declare two variables, one to receive a value that identifies the CD and one that receives the name of the CD. Your variable declaration in C might look like the following:

```
EXEC SQL
  BEGIN DECLARE SECTION;
  long    v_CD_ID;          /* compact disc ID */
```

```

    varchar v_CD_NAME[60]; /* compact disc name */
EXEC SQL
    END DECLARE SECTION;

```

As you can see, the variable declarations are enclosed in the two declaration-related SQL statements. Notice that these statements are treated just like any other embedded SQL statements in C. Each statement begins with EXEC SQL and ends with a semicolon.

Two host variables are being declared in this section. The first one, `v_CD_ID`, is declared with the long data type, and the second variable, `v_CD_NAME`, is declared with the `varchar` data type. The two variable declarations follow the conventions of the host language. Notice that a comment follows each declaration. The comments also adhere to the conventions of the host language.

When host variables are used in SQL statements, an impedance mismatch can occur as a result of the differences between host language data types and SQL data types. As you can see in the preceding example, the variables are declared with C data types; however, the variables will be used in SQL statements to pass data to columns that are configured with SQL data types. If the data types are compatible, then data can be passed through the variables; otherwise, the impedance mismatch between the data types prevents values from being passed. For example, the `v_CD_ID` variable is configured with the long data type, which is compatible with the `INTEGER` data type in SQL, and the `v_CD_NAME` variable is configured with the `varchar` data type, which is compatible with the `CHARACTER VARYING` data type (usually abbreviated as `VARCHAR`) in SQL. As a result, you can pass data through these variables as long as the receiving columns are configured with the compatible data types.

Ask the Expert

Q: You state that data can be passed from the variable to the SQL statement if the data types are compatible. How do you pass data if they're not compatible?

A: Most programming languages contain at least some data types that do not match up with SQL data types. If this situation arises, you can use the `CAST` value expression within the SQL statement to convert the variable value into a value that can be used by the SQL statement. In effect, the `CAST` value expression changes the data type of the value. For example, we can modify the previous embedded statement to convert the `v_CD_ID` host variable, as shown in the following example:

```

EXEC SQL
    SELECT CD_NAME, IN_STOCK
    FROM CD_INVENTORY
    WHERE CD_ID = CAST(:v_CD_ID AS INT);

```

As you can see, `CAST` is used to convert the value in the host variable to an `INTEGER` data type. (For more information about `CAST`, see Chapter 10.) To determine which data types in a host language are compatible with data types in SQL, you should refer to the SQL:2006 standard, language-specific documentation, or product-specific documentation.

Retrieving SQL Data

As you have seen throughout this book, the process of querying data in an SQL database involves executing a `SELECT` statement that in turn retrieves data from the applicable table or tables and returns that data in a result set. A result set can be made up of one or more rows and one or more columns. When you are querying data interactively, the multiple rows present no problems because your client application can handle more than one row. However, when querying data from an embedded SQL statement, multiple rows have to be handled through a cursor in order to allow that host language to work with one row at a time. A cursor, as you'll recall, acts as a pointer to specific rows in the result set. The cursor declaration defines the `SELECT` statement that retrieves data from the database, and cursor-related statements are then used to retrieve the individual rows from that result set. (For more information about cursors, see Chapter 15.)

Cursors, then, provide a solution to one type of impedance mismatch that can occur between SQL and the host language. Specifically, SQL returns data in sets, and most programming languages cannot handle sets. By using some sort of looping construct within the programming language and then using the SQL `FETCH` statement, you can cycle through each row in the result set to retrieve the data that you need.

Despite the availability of cursors to embedded SQL, there are often times when you know that your database query will return only one row. For example, you might want to retrieve data about a specific CD or performing artist, in which case, a cursor is unnecessary. To facilitate single-row retrievals, embedded SQL supports the *singleton* `SELECT` statement. A singleton `SELECT` statement is similar to a regular `SELECT` statement except in two ways:

- You do not include a `GROUP BY`, `HAVING`, or `ORDER BY` clause.
- You include an `INTO` clause that specifies the host variables that will receive the data returned by the `SELECT` statement to the host program.

For example, suppose your `SELECT` statement returns the name of the CD and the number in stock, as shown in the following embedded statement:

```
EXEC SQL
  SELECT CD_NAME, IN_STOCK
         INTO :v_CD_NAME, :v_IN_STOCK
         FROM CD_INVENTORY
         WHERE CD_ID = :v_CD_ID;
```

As you can see in this statement, the `v_CD_ID` variable is used to specify which CD should be returned. The value is entered by the user, and the variable passes that value from the host program into the `SELECT` statement.

Now let's take a look at the `INTO` clause. Notice that the clause contains two variables, the same number of variables as the number of columns retrieved from the `CD_INVENTORY` table. These variables are declared in the same way as the other host variables that we've seen. Because this `SELECT` statement returns only one row and two columns, only two values are returned. These values are transferred to the variables. The variables must be specified in the same order as the column names are specified.

NOTE

The `v_CD_ID` variable in the `WHERE` clause is an input host variable, and the `v_CD_NAME` and `v_IN_STOCK` variables in the `INTO` clause are output host variables. The only difference is in how they are used by the SQL statement—they are defined in exactly the same manner within the host language.

Handling Null Values

In Chapter 4, I discussed null values and how they're used to represent unknown or unavailable data. As you'll recall from that discussion, most SQL columns, by default, permit null values, although you can override the default by defining a `NOT NULL` constraint on the column. However, if you don't override the default and null values are permitted, you can run into a problem with the host language because most application programming languages do not support null values.

To work around this issue, SQL allows you to declare indicator host variables. An *indicator host variable* is a type of variable that accompanies a regular host variable, also referred to as a *data host variable*. For simplicity, I refer to these two types of host variables as just *indicator variables* and *data variables*. The indicator variable contains a value that specifies whether or not the value in the associated data variable is null. Indicator variables are declared in the same way as other host variables.

Let's take a look at an example of indicator variables to illustrate how they work. In the following embedded `SELECT` statement, an indicator variable has been added to each of the data variables in the `INTO` clause:

```
EXEC SQL
  SELECT CD_NAME, IN_STOCK
  INTO :v_CD_NAME :ind_CD_NAME, :v_IN_STOCK :ind_IN_STOCK
  FROM CD_INVENTORY
  WHERE CD_ID = :v_CD_ID;
```

The `INTO` clause includes two indicator variables: `ind_CD_NAME` and `ind_IN_STOCK`. Notice that each indicator variable follows the associated data variable. The placement of the indicator variable is the only indication the SQL implementation has that a particular host variable is an indicator variable. There is nothing in the variable declaration or naming that distinguishes indicator variables from data variables. When the implementation sees that one variable follows the other and that no comma separates the two, the implementation assigns a value of 0 to the indicator variable if the associated variable contains a real value (is not null). If the associated variable contains a null value, the implementation assigns a value of -1 to the indicator variable. The host program then takes the appropriate action based on this information. It is *essential* that the host program test the indicator variables for null values *before* attempting to use the values in the host variable because when nulls are encountered, the value of the corresponding host variable *is not changed* and thus could contain leftover values from a previous statement or unknown data that programmers call garbage.

NOTE

When you declare an indicator variable, be sure to use a numeric data type that supports the 0 and -1 values. The value 0 is logically a false condition because all bits will be set to a binary 0, while the value -1 is logically a true condition because all bits will be set to a binary 1.

Error Handling

When you embed SQL statements into your host language, you should provide a way to take specific actions if you receive error or warning messages when you try to access data. SQL provides a relatively straightforward method that you can use to monitor errors and warnings and take actions depending on the results of that monitoring. By embedding **WHENEVER** statements in your host language, you can provide your program with an effective level of error handling that works alongside your other embedded statements.

The **WHENEVER** statement includes two sets of options, as shown in the following syntax:

```
WHENEVER
{ SQLEXCEPTION | SQLWARNING | NOT FOUND }
{ CONTINUE | GOTO <target> }
```

As you can see, you must first specify the **WHENEVER** keyword and then specify the necessary options. The first set of options indicates the condition to which the **WHENEVER** statement applies. If that condition is met, a specified action is taken. A **WHENEVER** statement can include one of three conditions:

- **SQLEXCEPTION** The condition is met whenever an SQL statement generates an exception. For example, an exception might be generated when you try to insert invalid data into a column.
- **SQLWARNING** The condition is met whenever an SQL statement generates a warning. For example, a statement might generate a warning if a number has been rounded off.
- **NOT FOUND** The condition is met whenever a **SELECT** statement cannot return data in its query results. This can apply to a singleton **SELECT** statement or to a **FETCH** statement at the end of the cursor's result set.

Once you specify a condition in your **WHENEVER** statement, you must specify an action. The **WHENEVER** statement supports two actions:

- **CONTINUE** The program will continue running at the next statement.
- **GOTO <target>** The program will jump to a section within the host language that is named in the <target> placeholder.

Now that we've looked at the options available in the **WHENEVER** statement, let's take a look at an example. Suppose that you want your SQL statements to go to a certain part of the

program if an error occurs. In the following `WHENEVER` statement, an exception will cause the program to move to the `Error1` section:

```
EXEC SQL
    WHENEVER SQLEXCEPTION GOTO Error1;
```

Notice that the `SQLLEXCEPTION` option and the `GOTO` option are specified in this statement. The `SQLLEXCEPTION` option tells the program to take a specified action if an SQL statement generates an exception. The `GOTO` option defines the action that should be taken. In this case, the option specifies that the program should move to the `Error1` section of the host language.

A `WHENEVER` statement applies to the embedded SQL statements that follow it. You can embed as many `WHENEVER` statements in your host language as necessary. The last statement to appear is the one that is applied to the other statements.

Try This 17-1 Embedding SQL Statements

In most of the Try This exercises in this book, you used a client application to access your SQL database interactively. However, because of the subject matter of this chapter, particularly with regard to embedded SQL, this exercise will take a different approach from previous Try This exercises. For this exercise, you will use some type of text editing program (such as Microsoft Notepad) to complete the steps. Because programming in a host language is beyond the scope of this book, you will create only the SQL statements that are embedded in the host language. The statements will conform to C, although they might apply to other host languages. In the exercise, you will set up variable declarations, create an error-handling statement, and embed an SQL `SELECT` statement that queries data from the `INVENTORY` database. You can download the `Try_This_17_1.txt` file, which contains the embedded SQL statements used in this Try This exercise.

Step by Step

1. Open a text editing program such as Microsoft Notepad.
2. The first step is to create one input host variable and two output host variables. The purpose of the input host variable is to be able to receive a CD identifier from the user. That identifier can then be used in the `WHERE` clause of the `SELECT` statement to determine which row of data will be returned from the `COMPACT_DISCS` table. Along with declaring the variables, you will include comments that identify the purpose of those variables. Type the following embedded SQL statements and variable declarations into your text document:

```
EXEC SQL
    BEGIN DECLARE SECTION;
        long      v_CD_ID;           /* input variable for CD identifier */
        varchar   v_CD_TITLE[60]; /* output variable for CD title */
        long      v_IN_STOCK;       /* output variable for IN_STOCK value */
EXEC SQL
    END DECLARE SECTION;
```

Notice that the variable declaration section is required, so you had to include the `BEGIN DECLARE SECTION` statement and the `END DECLARE SECTION` statement. These statements are necessary to notify the precompiler that the variable declarations will be used in the embedded SQL statements.

3. After you create your declaration section, you realize that you want to include indicator variables for the output data variables. As a result, you must add two declarations to your declaration section. Type the following declarations into your text document:

```
short ind_CD_TITLE; /* indicator variable for v_CD_TITLE */
short ind_IN_STOCK; /* indicator variable for v_IN_STOCK */
```

You can add the declarations anywhere in your declaration section. However, for clear coding, I suggest you add them close to each of their associated data variables, as shown in the following declaration section:

```
EXEC SQL BEGIN DECLARE SECTION;
    long    v_CD_ID;          /* input variable for CD identifier */
    varchar v_CD_TITLE[60]; /* output variable for CD title */
    short   ind_CD_TITLE;    /* indicator variable for v_CD_TITLE */
    long    v_IN_STOCK;      /* output variable for IN_STOCK value */
    short   ind_IN_STOCK;    /* indicator variable for v_IN_STOCK */
EXEC SQL END DECLARE SECTION;
```

Notice that the two new declarations have been inserted beneath their respective data variables.

4. Now let's include an error-handling statement into your test document. The statement will represent a section named `Error1` in your host language. The assumption will be that if an embedded SQL statement generates an exception, the program will jump to the `Error1` section and take whatever action is defined in that section. Type the following embedded SQL statement into your text document:

```
EXEC SQL
    WHENEVER SQLEXCEPTION GOTO Error1;
```

Notice that the embedded SQL code contains a `WHENEVER` statement that specifies the `SQLEXCEPTION` and `GOTO` options.

5. Now you're ready to create the embedded `SELECT` statement. The statement will contain the variables defined in your declaration section. In addition, a singleton `SELECT` statement will be used because the statement will retrieve only one row at a time. The `WHERE` clause is based on a specified `COMPACT_DISC_ID` value, and each value is unique within the `COMPACT_DISCS` table. (The `COMPACT_DISC_ID` column is the primary key, so values must be unique within that column.) Type the following embedded SQL statement into your text document:

```
EXEC SQL
    SELECT CD_TITLE, IN_STOCK
    INTO :v_CD_TITLE :ind_CD_TITLE, :v_IN_STOCK :ind_IN_STOCK
```

```

FROM COMPACT_DISCS
WHERE COMPACT_DISC_ID = :v_CD_ID;

```

Notice that an INTO clause is included in this statement. The INTO clause contains the output data variables and their associated indicator variables. Your text document should now look like the following code:

```

EXEC SQL
  BEGIN DECLARE SECTION;
    long      v_CD_ID;          /* input variable for CD identifier */
    varchar   v_CD_TITLE[60];  /* output variable for CD title */
    short     ind_CD_TITLE;    /* indicator variable for v_CD_TITLE */
    long      v_IN_STOCK;      /* output variable for IN_STOCK value */
    short     ind_IN_STOCK;    /* indicator variable for v_IN_STOCK */
EXEC SQL
  END DECLARE SECTION;
EXEC SQL
  WHENEVER SQLEXCEPTION GOTO Error1;
EXEC SQL
  SELECT CD_TITLE, IN_STOCK
    INTO :v_CD_TITLE :ind_CD_TITLE, :v_IN_STOCK :ind_IN_STOCK
    FROM COMPACT_DISCS
    WHERE COMPACT_DISC_ID = :v_CD_ID;

```

If this were an actual C program, you would also see the C code surrounding the embedded SQL statements. The C code would represent that actual program and would take actions appropriate to that program. For example, the host language would include code that would allow the program to receive the CD identifier for the user. That identifier would be passed to the `v_CD_ID` variable to be used in the embedded SELECT statement.

6. Save the file and close the application.

Try This Summary

In this Try This exercise, you created a host variable declaration section, declared five host variables, added an error-handling statement, and embedded a singleton SELECT statement. If this were a complete C program, the host language would have used the data in the output variables to take any actions appropriate to the program. The C program would also include a section named `Error1` that would specify a specific action to take should an exception be raised when the SQL statement is executed. You can, of course, include many more embedded SQL statements than those used in this exercise, and you can include other types of statements such as UPDATE or DELETE. However, the purpose of this exercise was to provide you with a foundation in embedded SQL. For more details on embedding SQL statements, you should refer to documentation specific to the host language and documentation for the applicable SQL implementation.

Create SQL Client Modules

Now that you have a basic understanding of embedded SQL, let's take a look at SQL client modules. SQL client modules are self-contained collections of SQL statements. Unlike embedded SQL, in which the SQL statements are inserted into the host programming language, SQL client modules are separate from the host language. The host language contains calls that invoke the module, which in turn executes the SQL statements within that module.

An SQL client module is made up of the properties that define the module, temporary tables, cursors, and the procedures that contain the SQL statements. Each procedure can contain only one SQL statement. The following syntax provides the basic elements of an SQL client module:

```
MODULE <module name> [ NAMES ARE <character set> ]  
LANGUAGE { ADA | C | COBOL | FORTRAN | MUMPS | PASCAL | PLI }  
[ SCHEMA <schema name > ] [ AUTHORIZATION <authorization identifier> ]  
[ <temporary table declarations> ] [ <cursor declarations> ]  
PROCEDURE <procedure name> ( <parameter declarations> )  
<SQL statement>;
```

Let's take a look at each clause within the syntax so that you have a better understanding of all the elements that make up an SQL client module. The `MODULE` clause specifies a name for the module. This is followed by the optional `NAMES ARE` clause, which is used to specify a character set for the identifiers in the module. If the `NAMES ARE` clause is not specified, the default character set for the SQL implementation is used. The next element in the syntax is the `LANGUAGE` clause, which specifies the host language that will be calling the module. You must specify a language.

After you've defined the `LANGUAGE` clause, you must define a `SCHEMA` clause, an `AUTHORIZATION` clause, or both. The `SCHEMA` clause identifies the default schema to be used by SQL statements in the module. The `AUTHORIZATION` clause identifies the authorization identifier to be used for executing the statements within the module. If no `AUTHORIZATION` clause is specified, the current authorization identifier is assumed.

You can also declare temporary tables and cursors within a module. Temporary tables must be declared before any cursors or procedures. You can declare as many temporary tables as necessary. Unlike temporary table declarations, cursor declarations can be mixed in between procedures; however, a cursor declaration must always precede the procedure that references that cursor.

The final portion of the module statement is the procedure. As I mentioned earlier, your module can contain one or more procedures. However, each procedure can contain only one SQL statement and *must* contain at least one parameter declaration, which is the status parameter `SQLSTATE`.

NOTE

The procedure in an SQL client module is sometimes referred to as an externally invoked procedure.

The `SQLSTATE` status parameter provides a way to report errors back to your host language. Like any other host parameter, values are passed between the SQL database (the DBMS) and the host program. In the case of `SQLSTATE`, the values are related to the status of SQL statement execution. By including the `SQLSTATE` parameter in your modules, you're allowing your host program to see the status of your statement execution. As a result, the program can monitor for errors and take appropriate actions if those errors occur.

In addition to the `SQLSTATE` status parameter, you must declare all other host parameters used in the procedure's SQL statement. Parameter names (except `SQLSTATE`) must be preceded by a colon when being declared and when used in the SQL statement. As you can see in the syntax, parameter declarations must be enclosed by parentheses. In addition, if more than one parameter is declared, those declarations must be separated with commas.

Defining SQL Client Modules

Now that we've reviewed the syntax for an SQL client module, let's take a look at an example of how to create one. In the following statement, I create a module that contains one procedure:

```
MODULE QUERY_CD_INVENTORY
LANGUAGE C
SCHEMA INVENTORY AUTHORIZATION Sales
PROCEDURE QUERY_1
( SQLSTATE, :p_CD_ID INT, :p_CD_NAME VARCHAR(60) )
SELECT CD_NAME
  INTO :p_CD_NAME
  FROM CD_INVENTORY
 WHERE CD_ID = :p_CD_ID;
```

As you can see in this example, we're creating a module named `QUERY_CD_INVENTORY`. The module will be called by a C program (`LANGUAGE C`). The SQL statement within the module will access a table in the `INVENTORY` schema and will be executed under the context of the `Sales` authorization identifier. The `MODULE` statement includes only one procedure, which is named `QUERY_1`. If more than one procedure were defined, they would each be terminated by a semicolon. Now let's take a closer look at the `QUERY_1` procedure.

The first thing you might notice is that three host parameters have been declared. The `SQLSTATE` parameter provides status information to the host program. The `p_CD_ID` parameter is an input parameter that will receive a value from the host program. The `p_CD_NAME` parameter is an output parameter that will take the value returned by the `SELECT` statement and pass it to the host program. Notice that both the `p_CD_ID` and `p_CD_NAME` parameters are preceded by a colon and declared with a data type. The `SQLSTATE` parameter does not require a semicolon or data type.

Once we declare the parameters, we can define the `SELECT` statement. As you can see, the input parameter is used in the `WHERE` clause, and the output parameter is used in the `INTO` clause. The use of the parameters in this way allows the module to interact with the host program. A value for the input parameter is passed to the module when the module is called within the host language, and the output parameter is returned to the host language to be used by the program as necessary.

NOTE

The process of calling a module within a host program and passing a parameter to the module is language-specific. Be sure to check the documentation for the specific programming language and for the applicable SQL implementation.

As you can see, an SQL client module can be a handy tool for developing the SQL component of an application without having to embed the SQL statements within the host language. Unfortunately, SQL client modules are not widely supported in SQL implementations, and if they are supported, they are often not well documented. However, whether or not they're widely implemented is becoming beside the point as the industry moves away from embedded SQL and SQL client modules toward CLI and CLI-like data access, which I cover in the next section.

Use an SQL Call-Level Interface

As you have seen so far in this chapter, a program can access an SQL database by using embedded SQL and SQL client modules. In embedded SQL, SQL statements are inserted directly into the host programming language. For SQL client modules, the host program calls modules that contain executable SQL statements. The statements are separate from the host language. SQL provides yet another method for accessing SQL data from within a programming language—the call-level interface, or CLI.

A CLI is an application programming interface (API) that supports a set of predefined routines that allow a programming language to communicate with an SQL database. The programming language calls the routines, which then connect to the database. The routines access data and status information from the database, as required, and return that information to the program. Figure 17-3 provides an overview of how a CLI allows a program to communicate with an SQL database.

The program invokes CLI routines through the use of functions. When calling a function, the program must specify values for the function's arguments. These values define what actions to take and what data to access. The function passes the values to the designated routine, which acts as an interface between the program and the SQL database. The CLI, in effect, hides the details of accessing the database from the program, making it possible for the program to access databases in different management systems.

One of the most well-known implementations of the CLI model is Microsoft's Open Database Connectivity (ODBC) API, although other vendors have released CLI-like products that support similar types of database access. In addition, new generations of data access APIs are gaining popularity, such as Microsoft's OLE-DB, which is more efficient than ODBC and supports access to SQL data sources and other types of data sources. For Java programmers, there is a similar API called JDBC. You'll also find that such products as ActiveX Data Object (ADO) provide an object-oriented interface between scripting languages or object-oriented languages and the OLE-DB API. Many development tools also make accessing an SQL data source easier than ever. For example, Visual Studio .NET allows you to build data-driven applications in such languages as Visual Basic, C++, and C#. By using the built-in ADO.NET tools, you can create applications that can access a variety of data sources, such as SQL Server and Oracle.

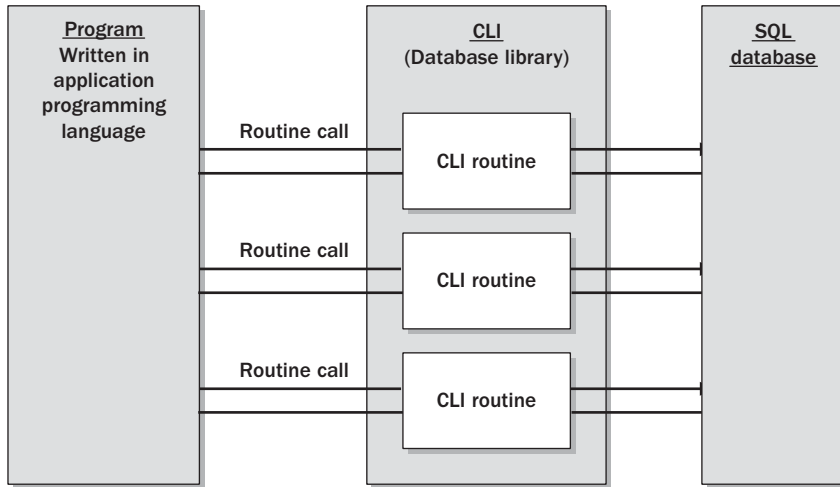

Figure 17-3 Using a CLI to access data in an SQL database

NOTE

Although Microsoft is generally given credit for ODBC, it was developed by Microsoft in partnership with Simba Technologies, and is based on CLI specifications from the SQL Access Group, X/Open (now part of The Open Group), and the ISO/IEC.

The key to all these products is to provide a uniform method of database access from within the programming language. The CLI specifications in SQL:2006 standardize the database access interface by providing a set of predefined CLI functions that allow your program to connect to a database, modify and retrieve data, pass information to and from the database, and obtain status information about statement execution. In this section, we'll look at several CLI functions and how they can be used in a programming language to access SQL data.

NOTE

Despite how extensively the SQL:2006 standard has defined the CLI model, applications can vary greatly in the methods they use to access a data source. As a result, you'll find that you'll want to use a data access method that is supported in your environment. For example, if you're developing a C application that connects to a data source via ODBC, the specifics of data access described in this section will be very useful to you. However, if you're developing a C# application or an Active Server Pages (ASP) application using VBScript and you're connecting to a data source via ADO, you'll want to refer to documentation related to that particular technology as well as reviewing the information in this section.

Allocating Handles

The first step that you must take when accessing a database through a CLI interface is to establish the necessary allocation handles. An *allocation handle* is an object returned by the SQL database when a resource is allocated. The handle is used by the host program to access the database. You must establish three types of allocation handles in your host program in order to access SQL data from within that program:

- **Environment handle** Establishes the environment in which all CLI functions are called and provides a context in which to establish one or more connection handles.
- **Connection handle** Establishes a connection context to a specific SQL database. The connection handle must be established within the context of the environment handle. A connection handle doesn't actually connect to the database. It merely provides the context to make that connection possible. Once a connection handle has been established, you must use the context of that handle to make the actual connection to the database.
- **Statement handle** Establishes a context in which SQL statements can be executed. Any statement invoked through the CLI must be executed within the context of a statement handle, and the statement handle must be defined within the context of a connection handle.

To better understand how allocation handles operate, let's take a look at Figure 17-4. As you can see in the figure, two connection handles are allocated within an environment handle,

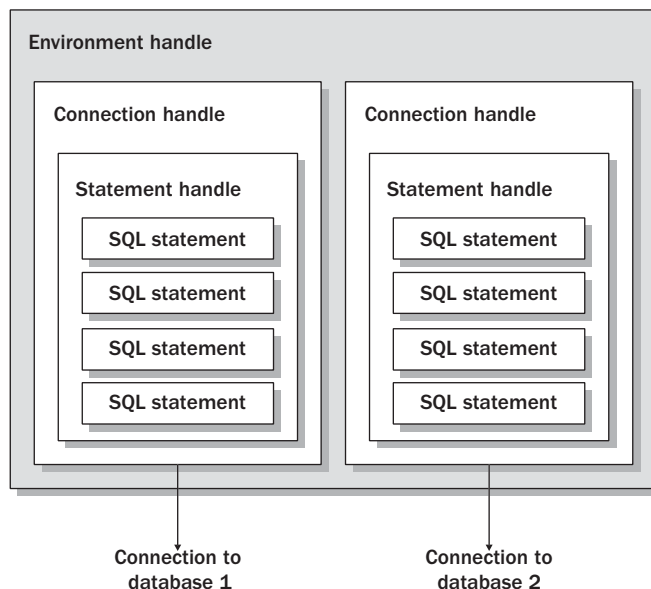

Figure 17-4 Establishing allocation handles

and one statement handle is allocated within each connection handle. Each SQL statement is executed within the context of a statement handle.

Establishing an Environment Handle

To establish an environment handle in which to support database access, you can use the `AllocHandle()` function, which requires three arguments. The first argument (`SQL_HANDLE_ENV`) specifies the type of handle (environment) that is being allocated. The second argument (`SQL_NULL_HANDLE`) indicates that the environment handle does not depend on any existing handle. The third argument is a host variable that identifies the environment handle. When a host variable is used in this context, it is preceded by an ampersand (&).

NOTE

Host variables are declared according to the conventions of the host language. In addition, the host program might contain other elements that support CLI functionality. For example, a C program might require special include files necessary to interact with the CLI API. Also be aware that language libraries can vary from vendor to vendor; for instance, there are several known inconsistencies between the C libraries provided by Microsoft and Borland. In addition, the host program might contain special error-handling functions that can monitor the success or failure of a CLI routine call. For information about language-specific elements that should be included in your host program, be sure to check the documentation for the specific language, CLI API, and SQL implementation.

Now that we've reviewed the individual elements necessary to establish an environment handle, let's take a look at the `AllocHandle()` function as it would be included in your C program:

```
SQLAllocHandle ( SQL_HANDLE_ENV, SQL_NULL_HANDLE, &henv );
```

The first thing you'll notice is that the `AllocHandle` function is preceded by the SQL prefix. In C programs, the SQL prefix is added to all CLI functions. The prefix can vary according to the host language. You'll also notice in this statement that the three arguments are enclosed in parentheses and separated by commas. In addition, the host variable that identifies the handle is preceded by an ampersand.

Establishing a Connection Handle

Once you've established your environment handle, you can establish one or more connection handles within the context of that environment. To do so, you will again use the `AllocHandle()` function, along with three arguments. The first argument (`SQL_HANDLE_DBC`) specifies the type of handle (connection) that is being allocated. The second argument identifies the environment in which the connection is being established. (This is the host variable identified when you established the environment handle.) The third argument is a host variable that identifies the connection handle. Again, it is preceded by an ampersand, as shown in the following function statement:

```
SQLAllocHandle ( SQL_HANDLE_DBC, henv, &hdbc );
```

After you establish the connection handle, you must explicitly connect to the database within the context of the handle. To do this, you must use the `SQLConnect()` function, which takes seven arguments: the connection handle, the target SQL server, the length of the server name, the connection user, the length of the username, the connection password, and the length of the password. For C strings, you can use `SQL_NTS` in place of length arguments to indicate that a length does not have to be specified for the preceding string, as shown in the following example:

```
SQLConnect ( hdbc, server01, SQL_NTS, SaleMngr, SQL_NTS, SalesPW, SQL_NTS );
```

As you can see, the function specifies the `hdbc` connection handle and the `server01` SQL server. The connection will be established using the `SaleMngr` user account and the `SalesPW` password. Instead of specifying the length of any of the strings, `SQL_NTS` is used.

Once you've connected to the database, you can create statement handles and execute SQL statements.

Establishing a Statement Handle

In order to execute an SQL statement from within your host program, you must create a statement handle within the context of your connection handle. As with other types of handles, you can use the `AllocHandle()` function to establish the statement handle.

As you have seen, the `AllocHandle()` function requires three arguments. In the case of a statement handle, those arguments are `SQL_HANDLE_STMT`, the host variable that identifies the connection handle, and the host variable that identifies the statement handle. The host variable that identifies the statement handle is preceded by an ampersand, as shown in the following example:

```
SQLAllocHandle ( SQL_HANDLE_STMT, hdbc, &hstmt );
```

In this function, the connection handle referenced is `hdbc`, and the variable identifying the statement handle is `hstmt`.

Executing SQL Statements

Now that you've established your allocation handles and connected to the database, you can set up functions that allow you to execute the SQL statements. The CLI model supports two methods that you can use to execute SQL statements. The first is direct execution and the second is preparing the statement for later execution.

Using the `ExecDirect()` Function

The first method you can use to execute an SQL statement is the `ExecDirect()` function. The function takes three arguments. The first argument is the name of the statement handle in whose context you'll be executing the statement. The second argument is the actual SQL statement, enclosed in double quotation marks. The third argument is the length of the statement. In a C program, you generally use `SQL_NTS` to indicate that you do not have to specify the length of the string.

Let's take a look at an example of the `ExecDirect()` function to demonstrate how you can use it to execute an SQL statement. The following function references the `hstmt` statement handle and defines a `DELETE` statement:

```
SQLExecDirect ( hstmt, "DELETE FROM CD_INVENTORY WHERE CD_ID = 5731", SQL_NTS );
```

As you can see, the SQL statement is passed as an argument to the CLI routine. In this case, any rows with a `CD_ID` value of `5731` will be deleted from the `CD_INVENTORY` table. Notice that the `SQL_NTS` value is used to indicate that you do not have to specify the length of the string (the actual SQL statement).

Using the `Prepare()` and `Execute()` Functions

Another method that you can use to execute a statement is to first prepare the statement and then later execute it. You would use this method if you need to execute your statement more than one time.

The first function that you use in the two-step process is the `Prepare()` function, which requires the same three arguments as the `ExecDirect()` function, as shown in the following example:

```
SQLPrepare ( hstmt, "DELETE FROM CD_INVENTORY WHERE CD_ID = 5731", SQL_NTS );
```

Notice that we reference the same statement handle and define the same SQL statement as in the preceding `ExecDirect()` example. The only difference is that, in the case of the `Prepare()` function, the statement isn't actually executed, but is instead prepared for execution. When a statement must be executed multiple times, this process saves on overhead because the statement has to be analyzed and optimized only once.

Once you've prepared the statement, you can then use the `Execute()` function to execute the statement. The `Execute()` function takes only one argument—the statement handle that contains the prepared statement, as shown in the following example:

```
SQLExecute ( hstmt );
```

Because the statement was already prepared, you merely need to reference the statement handle to execute the statement. You can execute the statement as often as necessary simply by invoking the `Execute()` function and specifying the statement handle.

Working with Host Variables

In the preceding examples, the SQL statements that we executed were relatively straightforward because no host variables were used in the statement. However, if you plan to pass host variable values into or out of an SQL statement, you must take an extra step to bind those host variables to the SQL statement.

For example, suppose you want to set up a `DELETE` statement that takes an input variable identifying the row to be deleted. Your `Prepare()` function would be similar to the following:

```
SQLPrepare ( hstmt, "DELETE FROM CD_INVENTORY WHERE CD_ID = ?", SQL_NTS );
```

Notice that a question mark is used to indicate the position of the variable. The question mark is used in place of the host variable. This is often called a *placeholder*.

Once you've prepared your SQL statement, you must now bind the host variable to the statement. To do so in a C program, you must use a `BindParameter()` function that identifies the statement handle, the position of the host variable within the SQL statement, the name of the host variable, and a number of other arguments, as shown in the following example:

```
SQLBindParameter ( hstmt, 1, SQL_PARAMETER_MODE_IN, SQL_INT,
                  SQL_INT, 4, 0, &v_CD_ID, 4, &ind_CD_ID );
```

As you can see, the `BindParameter()` function takes 10 arguments. Table 17-2 lists the arguments used in the preceding example and provides a description of each of those arguments.

If more than one host variable is included in your SQL statement, a `BindParameter()` function statement should be defined for each variable, and the position (the second argument) should be incremented by one for each additional variable. Once you bind the host variables to your SQL statement, you can execute the statement by using the `Execute()` function.

Argument	Example	Description
1	hstmt	Identifies the statement handle that provides the context for the SQL statement execution
2	1	Identifies the position of the host variable in the SQL statement
3	SQL_PARAMETER_MODE_IN	Specifies whether the host variable is an in, out, or in/out variable
4	SQL_INT	Identifies the data type of the value supplied
5	SQL_INT	Identifies the data type of the host variable
6	4	Specifies the column size of the host variable
7	0	Specifies the number of digits to the right of the decimal required by the host variable
8	&v_CD_ID	Identifies the name of the host variable, as declared in the host program
9	4	Specifies the length in octets (bytes) of the host variable
10	&ind_CD_ID	Identifies the name of the indicator variable, as declared by the host program

Table 17-2 Arguments Used in the `BindParameter()` Function

Retrieving SQL Data

Up to this point, the SQL statements that we've executed in the CLI environment have not returned any data. However, you'll often run into situations where your program will need to query the database and process the values that are returned by that query. As a result, you'll need some sort of mechanism to bind the output from your query to variables that you declared in the host language.

For example, suppose that you want to execute the following SELECT statement:

```
SQLExecDirect ( hstmt, "SELECT CD_NAME, IN_STOCK FROM CD_INVENTORY",
                SQL_NTS );
```

As you can see, the statement will return a list of CD_NAME values and IN_STOCK values from the CD_INVENTORY table. In order to deal with those values, you must bind them to the applicable host variables. To do this in a C program, you should use the BindCol() function. The BindCol() function is a little simpler than the BindParameter() function and takes only six arguments, as shown in the following example:

```
SQLBindCol ( hstmt, 1, SQL_CHAR, &v_CD_NAME, 60, &ind_CD_NAME );
SQLBindCol ( hstmt, 2, SQL_INT, &v_IN_STOCK, 5, &ind_IN_STOCK );
```

Table 17-3 lists the arguments used in the first statement of this example and provides a description of each of those arguments.

Notice that two function statements have been defined, one for each column retrieved by the SELECT statement. You must define a function statement for each column that is listed in the SELECT clause of the SELECT statement. Once you bind the column values to the host variables, you can use those variables in the host program to process the data within the program as necessary.

Argument	Example	Description
1	hstmt	Identifies the statement handle that provides the context for the SQL statement execution
2	1	Identifies the column as it is listed in the SELECT clause of the SELECT statement
3	SQL_CHAR	Identifies the data type of the host variable
4	&v_CD_NAME	Identifies the name of the host variable, as declared in the host program
5	60	Specifies the length in octets of the host variable
6	&ind_CD_NAME	Identifies the name of the indicator variable, as declared by the host program

Table 17-3 Arguments Used in the BindCol() Function

Try This 17-2 Using the SQL Call-Level Interface

In Try This 17-1, you used a text editing program to create embedded SQL statements. In this Try This exercise, you will perform similar actions except that you'll be defining the functions necessary to make CLI routine calls. As part of this process, you will establish the necessary allocation handles, create a connection to the database, set up SQL statement execution, bind host variables to SQL statements, and bind statement output to host variables. The CLI functions that you'll be using are those typically used in a C program. Keep in mind, however, that the CLI model supports many more functions than what we've covered in this chapter, so be sure to check the appropriate documentation for details on functions other than those described here. You can download the `Try_This_17_2.txt` file, which contains the CLI function statements used in this exercise.

Step by Step

1. Open a text editing program such as Microsoft Notepad.
2. The first step that you must take is to establish an environment handle. You'll use the `henv` host variable to set up the handle. Type the following function statement into your text document:

```
SQLAllocHandle ( SQL_HANDLE_ENV, SQL_NULL_HANDLE, &henv );
```

Notice that your functions include three arguments, enclosed in parentheses and separated by commas. Also notice that an ampersand is used for the host variable.

3. Now you can establish your connection environment. The connection environment will be established within the context of the environment handle that you created in Step 2. Type the following function statement into your text document:

```
SQLAllocHandle ( SQL_HANDLE_DBC, henv, &hdbc );
```

As you can see, the `henv` host variable is used to indicate the environment handle, and the `hdbc` host variable is used to identify the connection handle.

4. Now that you've established a connection handle, you can create the actual connection. For this connection, you'll use `DBServer` as your SQL server, `DBAdmin` as the user account, and `AdminPW` as the password for that account. Type the following function statement into your text document:

```
SQLConnect ( hdbc, DBServer, SQL_NTS, DBAdmin, SQL_NTS, AdminPW, SQL_NTS );
```

Notice that the statement includes the `SQL_NTS` value to indicate that a string length does not have to be specified.

5. Next you'll establish your statement handle within the context of the connection you created in step 3. Type the following function statement into your text document:

```
SQLAllocHandle ( SQL_HANDLE_STMT, hdbc, &hstmt );
```

As you can see, the `hdbc` host variable is used to identify the connection handle, and the `hstmt` variable is used to identify the statement handle.

(continued)

6. Now that you've established your allocation handles and created your connection, you're ready to execute an SQL statement. You'll use the `ExecDirect()` function to specify a `DELETE` statement. Type the following function statement into your text document:

```
SQLExecDirect ( hstmt, "DELETE FROM COMPACT_DISCS
WHERE COMPACT_DISC_ID = 122", SQL_NTS );
```

The `DELETE` statement is included as one of the function's arguments. Notice that it is enclosed in double quotation marks. Also notice that the statement is being prepared within the context of the `hstmt` host variable, which is assigned to the statement environment.

7. In the last step, you executed your SQL statement in one step by using the `ExecDirect()` function. In this step, you will prepare an SQL statement for execution, but you will actually execute it in a later step. Type the following function statement into your text document:

```
SQLPrepare ( hstmt, "SELECT CD_TITLE, IN_STOCK FROM COMPACT_DISCS
WHERE COMPACT_DISC_ID = ?", SQL_NTS );
```

Notice that the `WHERE` clause of the `SELECT` statement includes a question mark to indicate that a value will be passed into the statement through a host variable.

8. In order to execute the statement in the previous step, you'll need to bind the host variable to the statement. Type the following function statement into your text document:

```
SQLBindParameter ( hstmt, 1, SQL_PARAMETER_MODE_IN, SQL_INT,
SQL_INT, 3, 0, &v_CD_ID, 4, &ind_CD_ID );
```

As you can see, the `v_CD_ID` host variable is being bound to the SQL statement in the context of the statement environment created earlier. Because only one host variable is referenced in the SQL statement, only one `BindParameter()` function statement is required.

9. Now you can execute the statement prepared in step 7. Type the following function statement into your text document:

```
SQLExecute ( hstmt );
```

The statement will be executed in the context of the `hstmt` statement environment.

10. Next you must bind the query results to the host variables. Because two columns are identified in the `SELECT` clause of the `SELECT` statement, you must include two `BindCol()` function statements. Type the following function statements into your text document:

```
SQLBindCol ( hstmt, 1, SQL_CHAR, &v_CD_TITLE, 60, &ind_CD_TITLE );
SQLBindCol ( hstmt, 2, SQL_INT, &v_IN_STOCK, 5, &ind_IN_STOCK );
```

Your C program should now be able to use the values returned by your `SELECT` statement. If you review the document that you created, it should contain the following code:

```
SQLAllocHandle ( SQL_HANDLE_ENV, SQL_NULL_HANDLE, &henv );
SQLAllocHandle ( SQL_HANDLE_DBC, henv, &hdbc );
SQLConnect ( hdbc, DBServer, SQL_NTS, DBAdmin, SQL_NTS, AdminPW, SQL_NTS );
SQLAllocHandle ( SQL_HANDLE_STMT, hdbc, &hstmt );
SQLExecDirect ( hstmt, "DELETE FROM COMPACT_DISCS
```

```
WHERE COMPACT_DISC_ID = 122", SQL_NTS );
SQLPrepare ( hstmt, "SELECT CD_TITLE, IN_STOCK FROM COMPACT_DISCS
WHERE COMPACT_DISC_ID = ?", SQL_NTS );
SQLBindParameter ( hstmt, 1, SQL_PARAMETER_MODE_IN, SQL_INT,
SQL_INT, 3, 0, &v_CD_ID, 4, &ind_CD_ID );
SQLExecute ( hstmt );
SQLBindCol ( hstmt, 1, SQL_CHAR, &v_CD_TITLE, 60, &ind_CD_TITLE );
SQLBindCol ( hstmt, 2, SQL_INT, &v_IN_STOCK, 5, &ind_IN_STOCK );
```

11. Save the file and close the application.

Try This Summary

This Try This exercise introduced the basic functions necessary to use CLI to access an SQL database from a host program. What the exercise did not cover is the actual C code that would provide the foundation for your program. For example, a C program would usually include variable declarations, include files, error-handling capabilities, user-related operations, and conditional language that allow you to use the values returned by the SQL database. The CLI functions that we covered in this exercise would usually be interspersed into and work in conjunction with the host language. Still, this exercise should have helped you understand the basic concepts involved in using CLI and better prepared you for working in the host language environment when trying to access SQL data.



Chapter 17 Self-Test

1. Which data access method should you use if you want to create and execute ad hoc SQL statements?
 - A CLI
 - B SQL client modules
 - C Direct invocation
 - D Embedded SQL
2. What is embedded SQL?
3. What does the precompiler do with the program file?
4. Which files are created by an SQL precompiler?
 - A A file for the CLI functions
 - B A file for the host language
 - C A file for the CLI calls
 - D A file for the embedded SQL statements

5. Which clause in a MODULE statement do you use to specify the host programming language?
6. Which prefix should embedded SQL statements use when those statements are embedded in the MUMPS programming language?
 - A &SQL(
 - B EXEC SQL
 - C START-EXEC
 - D Statements embedded in MUMPS do not require a prefix.
7. A(n) _____ is a type of parameter that is declared within the host language and is then referenced within the embedded SQL statement.
8. What statement should you use at the beginning of the declaration section for host variables?
9. Which prefix must you provide for a host variable when it is included in an SQL statement?
 - A Question mark
 - B Ampersand
 - C Semicolon
 - D Colon
10. You plan to embed SQL statements in your host program. You want to declare several host variables to be used in the SQL statements. Which SQL statement should you use to terminate the declaration section of your program?
 - A TERMINATE DECLARE SECTION
 - B END DECLARE SECTION
 - C TERMINATE DECLARATIONS
 - D END DECLARATIONS
11. What can cause an impedance mismatch to occur when passing a variable from a host program to an SQL statement?
12. What type of SELECT statement can you use in embedded SQL when retrieving only one row of data?
13. A(n) _____ is a type of variable that specifies whether an associated data variable contains a null value.

14. Which statement can you use in embedded SQL to provide your host program with exception and warning information?
- A WHENEVER
 - B INTO
 - C CAST
 - D PROCEDURE
15. A(n) _____ is a self-contained collection of SQL statements that are separate from a host programming language but that can be called from within that language.
16. What allocation handles must you establish in order to execute an SQL statement through a CLI API?
17. How many SQL statements can you include in a procedure in an SQL client module?
18. Which function should you use to establish a CLI connection handle?
- A ExecDirect()
 - B Connect()
 - C Prepare()
 - D AllocHandle()
19. You're allocating an environment handle within a C program and associating the handle with the `henv` host variable. What function statement should you use?
20. You're creating the following `Prepare()` function statement in your host program:
- ```
SQLPrepare (hstmt, "SELECT CD_ID, CD_TITLE, IN_STOCK FROM COMPACT_DISCS
WHERE COMPACT_DISC_ID = ?", SQL_NTS);
```
- How many `BindCol( )` function statements should you create?
- A One
  - B Two
  - C Three
  - D Four
21. What CLI function should you use if you want to execute an SQL statement in one step?

*This page intentionally left blank*



# Chapter 18

## Working with XML Data

## Key Skills & Concepts

- Learn the Basics of XML
- Learn About SQL/XML

The Extensible Markup Language (XML) is a general-purpose markup language used to describe documents in a format that is convenient for display on web pages and for exchanging data between different parties. The specifications for storing XML data in SQL databases were added to the SQL standard in SQL:2003 as Part 14 (arguably the most significant enhancement to that version of the standard). Part 14, also known as SQL/XML, was expanded in SQL:2006 and some error corrections were published in 2007.

### NOTE

SQL/XML is not at all the same as Microsoft's SQLXML, which is a proprietary technology used in SQL Server. As you can imagine, the unfortunate similarity in names has caused much confusion. Microsoft participated in the standards proceedings for SQL/XML, but then chose not to implement it.

## Learn the Basics of XML

In order to understand SQL/XML, you must first understand the basics of XML. While a complete explanation of XML is well beyond the scope of this book, this topic provides a brief overview. You can find a lot more information by searching on the Internet.

You may already be familiar with HTML, the markup language used to define web pages. If so, the syntax of XML will look familiar. This is because both are based on the Standard Generalized Markup Language (SGML), which itself is based on Generalized Markup Language (GML), which was developed by IBM in the 1960s. A *markup language* is a set of annotations, often called *tags*, that are used to describe how text is to be structured, formatted, or laid out. The tagged text is intended to be human-readable. One of the fundamental differences between HTML and XML is that HTML provides a predefined set of tags, while XML allows the author to create their own tags.

Let's look at a sample XML document that contains the results of an SQL query. Figure 18-1 shows two artists from the PERFORMERS table and five of their CDs from the CD\_INVENTORY table. As you learned in Chapter 11, we can easily join the two tables using an SQL SELECT statement like this one:

```
SELECT a.PERF_NAME, a.PERF_ID, b.CD_NAME, b.IN_STOCK
FROM PERFORMERS a JOIN CD_INVENTORY b
ON a.PERF_ID = b.PERF_ID
ORDER BY a.PERF_NAME, b.CD_NAME;
```

| PERFORMERS      |                           | CD_INVENTORY            |                 |                  |
|-----------------|---------------------------|-------------------------|-----------------|------------------|
| PERF_ID:<br>INT | PERF_NAME:<br>VARCHAR(60) | CD_NAME:<br>VARCHAR(60) | PERF_ID:<br>INT | IN_STOCK:<br>INT |
| 101             | Joni Mitchell             | Both Sides Now          | 101             | 13               |
| 104             | Bonnie Raitt              | Blue                    | 101             | 24               |
|                 |                           | Court and Spark         | 101             | 17               |
|                 |                           | Longing in Their Hearts | 104             | 18               |
|                 |                           | Fundamental             | 104             | 22               |

**Figure 18-1** The PERFORMERS and CD\_INVENTORY tables

Note that I used the ORDER BY clause to specify the order of the rows in the result set. The query results should look something like this:

| PERF_ID | PERF_NAME     | CD_NAME                 | IN_STOCK |
|---------|---------------|-------------------------|----------|
| 104     | Bonnie Raitt  | Fundamental             | 22       |
| 104     | Bonnie Raitt  | Longing in Their Hearts | 18       |
| 101     | Joni Mitchell | Blue                    | 24       |
| 101     | Joni Mitchell | Both Sides Now          | 11       |
| 101     | Joni Mitchell | Court and Spark         | 17       |

The query results are well suited for display or printing, but they are not in a form that would be easy to display on a web page or to pass to another computer application for further processing. One way to make this easier is to convert the query results into XML as shown here:

```
<artists>
 <artist id="104">
 <name>Bonnie Raitt</name>
 <CDs>
 <CD stock="22"><name>Fundamental</name></CD>
 <CD stock="18"><name>Longing in Their Hearts</name></CD>
 </CDs>
 </artist>
 <artist id="101">
 <name>Joni Mitchell</name>
 <CDs>
 <CD stock="24"><name>Blue</name></CD>
 <CD stock="11"><name>Both Sides Now</name></CD>
 </CDs>
 </artist>
</artists>
```

```
 <CD stock="17"><name>Court and Spark</name></CD>
 </CDs>
</artist>
<!-- Additional artists available soon -->
</artists>
```

As you can see in the code listing, tags are enclosed in angle brackets and each start tag has a matching end tag that is identical except that the name has a slash (/) in front of it. HTML uses an identical convention. For example, the tag <artists> starts the list of recording artists, while the end tag </artists> ends it. Within the artists list, the information for each individual artist begins with the <artist> tag, which includes a data value for the artist id attribute, and ends with the </artist> tag. It is customary (and considered a best practice) to name a list using the plural of the tag name used for each item in the list. Comments can be added using a special tag that begins with <!-- and ends with --> as shown in the next to last line of the example.

Data items and values, such as those that would be stored in a relational table column, can be coded as name and value pairs in one of two ways. The first way is using an XML *attribute* by naming the attribute inside another tag, followed by the equals sign and the data value enclosed in double-quote characters, such as I did with the id and stock attributes. The second way is using an XML *element* by creating a separate tag for the data item with the data value sandwiched between the start and end tags, such as I did with both the artist name and CD name attributes. The question of which form to use has been the subject of much debate among XML developers. However, the general consensus is to use elements whenever the data item might later be broken down into additional elements, such as splitting the artist name into first name and last name, or dividing a single data element containing a comma-separated list of backup artist names into a list of elements. An additional consideration is whether you want to allow the XML processor to ignore insignificant whitespace, as it would do for attributes, but not for elements.

You likely noticed that, unlike the SQL result set, XML can show the hierarchy of the data. In this case, the list of CDs recorded by each artist is nested within the information about the artist. I have indented the XML statements to make the nesting more obvious. And while indentation of nested tags is a best practice, it is not significant because whitespace between tags is ignored when the XML is processed.

XML coding can be quite tedious. Fortunately, there are tools available to convert between XML and plain text, and SQL/XML functions (covered later in this chapter) to convert relational database (SQL) data into XML. For a time, specialized databases for storing and retrieving XML were gaining popularity, but the major relational database vendors added features to permit native XML to be stored directly in their databases. At the same time, the SQL standard was expanded to include provisions for XML data, as I discuss in the remainder of this chapter.

## Ask the Expert

**Q:** Is there a standard for the XML language itself?

**A:** While ISO does not currently publish a standard for XML, ISO 8879 provides a standard for SGML (Standard Generalized Markup Language), and XML is based on SGML. More importantly, the World Wide Web Consortium (W3C) publishes XML specifications that comprise the generally accepted standard throughout the IT industry.

**Q:** You mentioned that XML is a convenient way for different parties to exchange information. Does that mean that two companies can freely exchange data without having to create elaborate interface software so long as they both use XML?

**A:** Well, not exactly. XML only provides a standard way to format the data. In order for one company to correctly interpret the XML data that another company has sent them, they must know the names and definitions of the tags the other company formatted for them, particularly the elements and attributes that contain the data. Fortunately, there are a number of industry standards that help. For example, HR/XML provides a standard for exchanging human resources (HR) data, so that a company can, for example, send employee data to a vendor that provides medical insurance to those employees. In some industries, XML is beginning to replace an older standard known as EDI (Electronic Data Interchange).

## Learn About SQL/XML

As already mentioned, XML is commonly used to represent data on web pages, and that data often comes from relational databases. However, as you have seen, the two models are quite different in that relational data is stored in tables where neither hierarchy nor sequence have any significance, while XML is based on hierarchical trees in which order is considered significant. The term *forest* is often used to refer to a collection of XML tree structures. XML is used for web pages because its structure so closely matches the structure that would be used to display the same data in HTML. In fact, many web pages are a mixture of HTML for the static portions, and XML for the dynamic data. It is perhaps this widespread implementation that has led many of the major vendors, including Oracle and IBM, to support XML extensions.

SQL/XML can be divided into three main parts: the XML data type, SQL/XML functions, and SQL/XML mapping rules. I cover each of these as the major topics in the remainder of this chapter.

### The XML Data Type

The XML data type is handled in the same general way as all the other data types I had discussed in Chapter 3. While storing data in XML format directly in the database is not the only way to use SQL and XML together, it is a very simple way to get started because it is a logical extension



of the earliest implementations where SQL developers simply stored the XML text in a column defined with a general character data type such as CHARACTER VARYING (VARCHAR). However, it is far better to tell the DBMS that the column contains XML, and the particular way the XML is coded, so that the DBMS can provide additional features tailored to the XML format.

The specification for the XML data type has this general format:

```
XML (<type modifier> { (<secondary type modifier>) })
```

The type modifier is required and must be enclosed in a pair of parentheses as shown, while the secondary type modifier is optional, and in fact is not supported for all type modifiers. The standard is not specific about how a particular SQL implementation should treat the various types, but some conventions and syntax rules are specified. The valid type modifiers are:

- **DOCUMENT** The DOCUMENT type is intended for storage of text documents formatted using XML. In general, the data values are expected to be composed of human-readable characters such as letters, numbers, and symbols as they would appear in an unstructured text document.
- **CONTENT** The CONTENT type is intended for more complex data that can include binary data such as images and sound clips.
- **SEQUENCE** The SEQUENCE type is intended for XQuery documents, which are often called XQuery sequences. XQuery is an advanced topic that is beyond the scope of this book.

The secondary type modifier, used only with the DOCUMENT and CONTENT primary type modifiers, can have one of these values:

- **UNTYPED** The XML data is not of a particular type.
- **ANY** The XML data is of any of the types supported by the SQL implementation.
- **XMLSCHEMA** The XMLSCHEMA type refers to a registered XML schema that has been made known to the database server. The three most common are:

Common Prefix	Target Namespace URI (Uniform Resource Identifier)
Xs	<a href="http://www.w3.org/2001/XMLSchema">http://www.w3.org/2001/XMLSchema</a>
Xsi	<a href="http://www.w3.org/2001/XMLSchema-instance">http://www.w3.org/2001/XMLSchema-instance</a>
sqlxml	<a href="http://standards.iso.org/iso/9075/2003/sqlxml">http://standards.iso.org/iso/9075/2003/sqlxml</a>

For SQL implementations that do not support the secondary type modifier, ANY is assumed as a default.

**NOTE**

Because SQL/XML is a relatively new standard, vendor implementation support varies. Oracle supports a `XMLType` data type instead of the `XML` type. IBM's DB2 UDB supports an `XML` type, but without the type modifiers. As already mentioned, Microsoft SQL Server supports `XML` and an `XML` data type, but in a manner a bit different from the SQL/XML standard. As of version 5.0, MySQL provides no support for `XML`, but it is a statement of direction for a future release.

Suppose we want to add a biography of the artist to our `artists` table that can be displayed on a web page. If the biographical sketch could come from several different sources, and thus be formatted differently depending on the source, `XML` might be a good way to store the data in our `artists` table. In the following example, I have added the column to the definition of the `ARTISTS` table that appeared in Chapter 3:

```
CREATE TABLE ARTISTS
(ARTIST_ID INT,
 ARTIST_NAME VARCHAR(60),
 ARTIST_DOB DATE,
 POSTER_IN_STOCK BOOLEAN,
 ARTIST_BIOGRAPHY XML(DOCUMENT(UNTYPED)));
```

## SQL/XML Functions

An SQL/XML function (also called an XML value function) is simply a function that returns a value as an XML type. For example, a query can be written that selects non-XML data (that is, data stored in data types other than XML) and formats the query results into an XML document suitable for display on a web page or transmission to some other party. Table 18-1 shows the basic SQL/XML functions.

There are more functions than those I have listed, and SQL/XML functions can be used in combination to form extremely powerful (if not complicated) queries. Also, the functions available vary across SQL implementations. Let's look at a simple example to clarify how these functions can be used. In this example, I will list the CDs by artist Bonnie Raitt from the `PERFORMERS` and `CD_INVENTORY` tables shown in Figure 18-1. Here is the SQL statement, using the `XMLELEMENT` and `XMLFOREST` functions:

```
SELECT XMLELEMENT(NAME "ArtistCD",
 XMLFOREST(a.PERF_NAME as Artist, a.PERF_ID, b.CD_NAME,
 b.IN_STOCK)
FROM PERFORMERS a JOIN CD_INVENTORY b
ON a.PERF_ID = b.PERF_ID
WHERE a.PERF_ID = '104'
 AND a.PERF_ID = b.PERF_ID
ORDER BY b.CD_NAME;
```

Function	Value Returned
XMLAGG	A single XML value containing an XML forest formed by combining (aggregating) a collection of rows that each contain a single XML value
XMLATTRIBUTE	An attribute in the form name=value within an XMLELEMENT
XMLCOMMENT	An XML comment
XMLCONCAT	A concatenated list of XML values, creating a single value containing an XML forest
XMLDOCUMENT	An XML value containing a single document node
XMLELEMENT	An XML element, which can be a child of a document node, with the name specified in the name parameter
XMLFOREST	An XML element containing a sequence of XML elements formed from table columns, using the name of each column as the corresponding element name
XMLPARSE	An XML value formed by parsing the supplied string without validating it
XMLPI	An XML value containing an XML processing instruction
XMLQUERY	The result of an XQuery expression (XQuery is a sublanguage used to search XML stored in the database; it is beyond the scope of this book)
XMLTEXT	An XML value containing a single XML text node, which can be a child of a document node
XMLVALIDATE	An XML sequence that is the result of validating an XML value

**Table 18-1** SQL/XML Functions

The results returned should look something like this:

```
<ArtistCD>
 <Artist>BonnieRait</Artist>
 <PERF_ID>104</PERF_ID>
 <CD_NAME>Fundamental</CD_NAME>
 <IN_STOCK>22</IN_STOCK>
</ArtistCD>
<ArtistCD>
 <Artist>BonnieRait</Artist>
 <PERF_ID>104</PERF_ID>
 <CD_NAME>Longing in Their Hearts</CD_NAME>
 <IN_STOCK>18</IN_STOCK>
</ArtistCD>
```

Notice that the XML element names are taken from the column names, in uppercase with underscores as is customary in SQL. However, using the column alias, as I did for the PERF\_NAME column, you can change the column names to just about anything you want.

## SQL/XML Mapping Rule

Thus far I have not discussed how SQL values are translated and represented as XML values and vice versa. The SQL standard describes in detail how SQL values can be mapped to and from XML values. This topic contains an overview of the SQL/XML mapping rules.

### Mappings from SQL to XML

The mappings in this topic apply to translating data in SQL data types to XML.

**Mapping SQL Character Sets to Unicode** *Unicode* is an industry standard that allows computer systems to consistently represent (encode) text characters expressed in most of the world's written languages. XML is often encoded as Unicode characters to allow for text in multiple languages. SQL character data is stored in whatever character set is specified when the table or database is created, and while many SQL implementations support Unicode, many other character sets can also be used. The SQL standard requires that each character in an SQL character set have a mapping to an equivalent Unicode character.

**Mapping SQL Identifiers to XML Names** It is necessary to define a mapping of SQL identifiers, such as table and column names, to XML names because not all SQL identifiers are acceptable XML names. Characters that are not valid in XML names are converted to a sequence of hexadecimal digits derived from the Unicode encoding of the character, bracketed by an introductory underscore and lowercase x and a trailing underscore. For example, a colon (:) in an SQL identifier might be translated to `_x003A_` in an XML name.

**Mapping SQL Data Types to XML Schema Data Types** This is perhaps the most complicated of the mapping forms. For each SQL type or domain, the SQL implementation is required to provide a mapping to the appropriate XML schema type. Detailed mapping of standard SQL types to XML schema data types is provided in the standard in exhaustive detail. I summarize them in Table 18-2.

**Mapping Values of SQL Data Types to Values of XML Schema Data Types** For each SQL type or domain, with the exception of structured types and reference types, there is also a mapping of values for the type to the value space of the corresponding XML schema type. Null values are representing using either absence (skipping the element) or using the facet `xsi:nil="true"` to explicitly set the null value.

**Mapping an SQL Table to an XML Document and an XML Schema Document** The SQL standard defines a mapping of an SQL table to one or both of two documents: an XML schema document that describes the structure of the mapped XML, and either an XML document or a sequence of XML elements. This mapping applies only to base tables and viewed tables, and only columns visible to the database user can be mapped. The implementation may provide options for the following:

- Whether to map the table to a sequence of XML elements or as an XML document with a single root name derived from the table name.
- The target namespace of the XML schema to be mapped.

SQL Type	XML Schema Type	Notes
CHARACTER, CHARACTER VARYING, CHARACTER LARGE OBJECT	xs:string	The XML facet <code>xs:length</code> is used to specify length for fixed length strings. (A <i>facet</i> is an element used to define a property of another element.)
NUMERIC DECIMAL	xs:decimal	Precision and scale are specified using XML facets <code>xs:precision</code> and <code>xs:scale</code> .
INTEGER SMALLINT BIGINT	xs:integer	This mapping is listed as implementation-defined, meaning it is optional.
FLOAT REAL DOUBLE PRECISION	xs:float, xs:double	For precisions up to 24 binary digits (bits) and an exponent between -149 and 104 inclusive, <code>xs:float</code> is used; otherwise <code>xs_double</code> is used.
BOOLEAN	xs:Boolean	
DATE	xs:date	The <code>xs:pattern</code> facet is used to exclude the use of a time zone displacement.
TIME WITH TIME ZONE TIME WITHOUT TIME ZONE	xs:time	The <code>xs:pattern</code> facet is used to exclude or specify the time zone displacement, as appropriate.
TIMESTAMP WITH TIME ZONE; TIMESTAMP WITHOUT TIME ZONE	xs:dateTime	The <code>xs:pattern</code> facet is used to exclude or specify the time zone displacement, as appropriate.
Interval types	xdt:yearMonthDuration, xdt:day-TimeDuration	
Row type	XML schema complex type	The XML document contains one element for each field of the SQL row type.
Domain	XML schema data type	The domain's data type is mapped to XML with an annotation that identifies the name of the domain.
SQL distinct type	XML schema simple type	
SQL collection type	XML schema complex type	The complex type has a single element named <i>element</i> .
XML type	XML schema complex type	

**Table 18-2** Mapping of SQL Data Types to XML Schema Types

- Whether to map null values as absent elements or elements marked with facet `xsi:nil="true"`.
- Whether to map the table into XML data, an XML schema document, or both.

**Mapping an SQL Schema to an XML Document and an XML Schema Document** The SQL standard defines the mapping between the tables of an SQL schema and either an XML document that represents the data in the tables, or an XML schema document, or both. Only tables and columns visible to the database user can be mapped. The implementation may provide options for the following:

- Whether to map each table as a sequence of XML elements or as an XML document with a single root name derived from the table name.
- The target namespace of the XML schema to be mapped.
- Whether to map null values as absent elements or elements marked with facet `xsi:nil="true"`.
- Whether to map the schema into XML data, an XML schema document, or both.

**Mapping an SQL Catalog to an XML Document and an XML Schema Document** The SQL standard defines the mapping between the tables of an SQL catalog and either an XML document that represents the data in the catalog's tables, or an XML schema document, or both. However, this part of the standard specifies no syntax for invoking such mapping because it is intended to be used by applications or referenced by other standards. Only schemas visible to the SQL user can be mapped. The implementation may provide options for the following:

- Whether to map each table as a sequence of XML elements or as an XML document with a single root name derived from the table name.
- The target namespace of the XML schema and data to be mapped.
- Whether to map null values as absent elements or elements marked with facet `xsi:nil="true"`.
- Whether to map the catalog into XML data, an XML schema document, or both.

## Mappings from XML to SQL

This topic contains two mappings from XML back to SQL.

**Mapping Unicode to SQL Character Sets** As with the mapping of SQL character sets to Unicode, the SQL standard requires that there be an implementation-defined mapping of Unicode characters to the characters in each SQL character set supported by the SQL implementation.

**Mapping XML Names to SQL Identifiers** This is the reverse of the mapping of SQL identifiers to XML names where characters that were converted because they were not valid in XML names are converted back to their original form. So, if a colon in an SQL identifier was converted to `_x003A_` when translating the SQL identifier into XML, it would be converted back into a colon when the process was reversed. The SQL standard further recommends that the SQL implementation use a single algorithm for translation in both directions.

## Try This 18-1 Using SQL/XML Functions

In this Try This exercise, you will use XML functions to select XML formatted data from the INVENTORY database. Obviously, your SQL implementation has to provide XML support in order for you to complete the exercise, and as usual, you may have to modify the code included in this exercise in order to run it on your DBMS. You can download the Try\_This\_18.txt file, which contains the SQL statements used in this Try This exercise.

### Step by Step

1. Open the client application for your RDBMS and connect to the INVENTORY database.
2. You are going to create an SQL query that uses the three SQL/XML functions to format XML that contains an element for each CD in the COMPACT\_DISCS table, with each element including the ID of the CD, followed by a separate element containing the title of the CD. Enter and execute the following statement:

```
SELECT XMLELEMENT(NAME CD,
 XMLATTRIBUTE(COMPACT_DISC_ID AS ID),
 XMLFOREST(CD_TITLE as Title))
FROM COMPACT_DISCS
ORDER BY COMPACT_DISC_ID;
```

3. The output produced should look something like the following listing. Note that in the interest of space, only the first two CDs are shown.

```
<CD ID='101'>
 <Title>Famous Blue Raincoat</Title>
</CD>
<CD ID='102'>
 <Title>Blue</Title>
</CD>
```

4. Close the client application.

### Try This Summary

In this Try This exercise, the SQL SELECT statement used three SQL/XML functions to format data from the COMPACT\_DISCS table into XML. The XMLELEMENT function was used to create an element for each CD. The XMLATTRIBUTE function was used to include the COMPACT\_DISC\_ID value with the name ID as a value within the CD element. Finally, the XMLFOREST function was used to create an element for the CD\_TITLE column.



## Chapter 18 Self Test

1. What is XML?
2. Which of the following are common uses of XML?
  - A Displaying database data on a web page
  - B Creation of static web pages
  - C Transmission of database data to another party
  - D Enforcement of business rules on documents
3. How do SQL databases and XML documents vary in terms of data structure?
4. If two organizations are both using XML, does that mean that they have a standard way of exchanging data without having to create interface software?
5. Which of the following are valid type modifiers for the XML data type?
  - A DOCUMENT
  - B SEQUENCE
  - C SQLXML
  - D CONTENT
6. What are the valid secondary type modifiers for the SEQUENCE type modifier?
7. Which of the following SQL/XML functions creates an element based on a table column?
  - A XMLQUERY
  - B XMLELEMENT
  - C XMLFOREST
  - D XMLDOCUMENT
  - E XMLPARSE
8. Which XML schema type is mapped from the SQL NUMERIC data type?
  - A xs:integer
  - B xs:float
  - C xs:decimal
  - D xs:double



9. Which XML schema type is mapped from the SQL DATE data type?
- A xs:dateTime
  - B xdt:yearMonthDuration
  - C xs:time
  - D xs:date
  - E xdt:dat-TimeDuration
10. What are the two ways that null values from the database can be represented by SQL/XML?
- A Absent document
  - B Absent element
  - C xsi:null= "true"
  - D xsi:nil= "true"
  - E <elementname=nil>



# Part IV

## Appendices

*This page intentionally left blank*



# Appendix A

## Answers to Self Test

## Chapter 1: Introduction to Relational Databases and SQL

### 1. What is a database?

A database is a collection of data organized in a structured format defined by metadata that describes the structure.

### 2. Which of the following objects make up a relation?

- A. Data types
- B. Tuples
- C. Attributes
- D. Forms

B and C are the correct answers.

### 3. A(n) \_\_\_\_\_ is a set of data whose values make up an instance of each attribute defined for that relation.

Tuple

### 4. What are the differences between the first normal form and the second normal form?

According to the first normal form, each attribute of a tuple must contain only one value, each tuple in a relation must contain the same number of values, and each tuple in a relation must be different. According to the second normal form, a relation must be in first normal form and all attributes in a relation must be dependent on the entire candidate key.

### 5. A relation is in third normal form if it is in second normal form and if it complies with the other guidelines of that form. What are those guidelines?

All nonkey attributes must be independent of each other and dependent on the key.

### 6. What are the three primary types of relationships supported by a relational database?

One-to-one, one-to-many, many-to-many

### 7. In your data model, you have two relations associated with each other by a many-to-many relationship. How will this relationship be physically implemented in a relational database?

The relationship will be implemented by adding a third relation between the original two relations in order to create two one-to-many relationships.

### 8. How does SQL differ from programming languages such as C, COBOL, and Java?

Programming languages such as C, COBOL, and Java are procedural languages that define how an application's operations should be performed and the order in which they are performed. However, SQL is a nonprocedural language and is more concerned with the results of an operation; the underlying software environment determines how the operations will be processed. Even so, SQL does support some procedural functionality.

**9. What factors have contributed to the SQL:2006 standard incorporating object-oriented capabilities?**

The advent of object-oriented programming, advancements in hardware and software technologies, and the growing complexities of applications.

**10. Which level of conformance must an RDBMS support in order to comply with SQL:2006?**

- A. Entry
- B. Core
- C. Full
- D. Intermediate

**B** is the correct answer.

**11. What are the differences between a DDL statement and a DML statement?**

DDL statements are used to create, modify, and delete database objects such as tables, views, schemas, domains, triggers, and stored procedures. DML statements are used to view, add, modify, or delete data stored in the database objects.

**12. What method of executing SQL statements would you use if you want to communicate directly with an SQL database from a front-end application?**

Direct invocation

**13. What four methods does the SQL:2006 standard support for the execution of SQL statements?**

Direct invocation, embedded SQL, module binding, and CLI

**14. What is a relational database management system?**

An RDBMS is a program or set of programs that store, manage, retrieve, modify, and manipulate data in one or more relational databases.

**15. What is an example of an RDBMS?**

Any of the following are examples of RDBMSs: DB2, MySQL, Oracle, SQL Server, PostgreSQL, Sybase, Informix, Ocelot, or any other RDBMS on the market.

## Chapter 2: Working with the SQL Environment

**1. What are the differences between an SQL agent and an SQL implementation?**

An SQL agent is any structure that causes SQL statements to be executed. The SQL agent is bound to the SQL client within the SQL implementation. An SQL implementation is a processor that executes SQL statements according to the requirements of the SQL agent. The SQL implementation includes one SQL client and one or more SQL servers. The SQL client establishes SQL connections with the SQL servers and maintains data related to interactions with the SQL agent and the SQL servers. An SQL server manages the SQL session that takes place over the SQL connection and executes SQL statements received from the SQL client.

**2. Which component of an SQL environment represents a user or role that is granted specific access privileges to objects and data?**

- A. Catalog
- B. Authorization identifier
- C. SQL client module
- D. SQL agent

**B** is the correct answer.

**3. A(n) \_\_\_\_\_ is a collection of schemas that form a namespace within the SQL environment.**

Catalog

**4. What is a schema?**

A *schema* is a set of related objects that are collected under a common namespace. The schema acts as a container for those objects, which in turn store the SQL data or perform other data-related functions.

**5. Which statement do you use to add a schema to an SQL environment?**

- A. ADD SCHEMA
- B. INSERT SCHEMA
- C. CREATE SCHEMA

**C** is the correct answer.

**6. What is the name of the schema that contains definitions for schema objects in a catalog?**

INFORMATION\_SCHEMA

**7. What are the 11 types of schema objects that can be contained in a schema?**

Base tables, views, domains, UDTs, constraints, SQL server modules, triggers, SQL-invoked routines, character sets, collations, and translations

**8. What is a view?**

A view is a virtual table that is created when the view is invoked (by calling its name). The table doesn't actually exist, only the SQL statement that defines the table.

**9. Which schema objects provide the basic unit of data management in the SQL environment?**

- A. Views
- B. Domains
- C. Base tables
- D. Character sets

**C** is the correct answer.

**10. How does the SQL:2006 standard define a database?**

The SQL:2006 standard doesn't define a database.

**11. A(n) \_\_\_\_\_ is a name given to an SQL object.**

Identifier

**12. How is a regular identifier distinguished from a delimited identifier in an SQL statement?**

A delimited identifier is enclosed in double quotation marks. A regular identifier is not.

**13. Which type of identifier permits spaces to be used as part of the name of an object?**

A delimited identifier

**14. Your SQL environment includes a catalog named INVENTORY. In that catalog is a schema named COMPACT\_DISCS, and in that schema is a table named ARTISTS. What is the qualified name of that table?**

INVENTORY.COMPACT\_DISCS.ARTISTS

**15. What three forms can the <name clause> component of a CREATE SCHEMA statement take?**

A <name clause> in a CREATE SCHEMA statement can take any of the following three forms:

<schema name>

AUTHORIZATION <authorization identifier>

<schema name> AUTHORIZATION <authorization identifier>

**16. What are the differences between the CASCADE option and the RESTRICT option in a DROP SCHEMA statement?**

If the CASCADE option is specified, all schema objects and SQL data within those objects are deleted from the system. If the RESTRICT option is used, the schema is deleted only if no schema objects exist.

**17. Within the hierarchy of the SQL environment, how is a domain related to a catalog?**

A domain is a schema object, which is a child object of the schema. The schema is a child object of a catalog.

**18. Which type of identifier allows you to use a reserved keyword?**

A delimited identifier

## Chapter 3: Creating and Altering Tables

**1. Which kinds of base tables can you create by using a CREATE TABLE statement?**

A. Persistent base tables

B. Global temporary base tables



- C. Created local temporary tables
- D. Declared local temporary tables

A, B, and C are the correct answers.

**2. What is the primary difference between a global temporary table and a created local temporary table?**

A global temporary table can be accessed from anywhere within the associated SQL session, whereas a created local temporary table can be accessed only within the associated module.

**3. You're creating a table named AGENTS. The table includes the AGENT\_ID column, which has an INT data type, and the AGENT\_NAME column, which has a CHAR(60) data type. What SQL statement should you use?**

You should use the following SQL statement:

```
CREATE TABLE AGENTS
(AGENT_ID INT,
 AGENT_NAME CHAR(60));
```

**4. What are the three types of data types that SQL supports?**

Predefined, constructed, and user-defined

**5. What are the four types of string data types?**

Character strings, national character strings, bit strings, and binary strings

**6. A(n) \_\_\_\_\_ data type permits values that are based on data bits, rather than character sets or collations. This type of data type allows only values of 0 and 1.**

Bit string

**7. What are the precision and the scale of the number 5293.472?**

The precision is 7 and the scale is 3.

**8. What are the differences between exact numeric data types and approximate numeric data types?**

With exact numeric data types, permitted values have a precision and scale. With approximate numeric data types, permitted values have a precision but no scale.

**9. Which data types are exact numeric data types?**

- A. DOUBLE PRECISION
- B. DECIMAL
- C. REAL
- D. SMALLINT

B and D are the correct answers.

10. A(n) \_\_\_\_\_ data type specifies the year, month, and day values of a date.

DATE

11. What are the two types of interval data types that SQL supports?

Year-month intervals and day-time intervals

12. Which data type should you use to support a true/false construct that can be used for comparing values?

BOOLEAN

13. You are creating a distinct user-defined type named CITY. The user type is based on the CHAR(40) data type. Which SQL statement should you use?

You should use the following SQL statement:

```
CREATE TYPE CITY AS CHAR(40)
FINAL;
```

14. You're creating a table named CUSTOMERS. The table includes the CUSTOMER\_NAME column and the CUSTOMER\_CITY column. Both columns have a VARCHAR(60) data type. The CUSTOMER\_CITY column also has a default value of Seattle. Which SQL statement should you use?

You should use the following SQL statement:

```
CREATE TABLE CUSTOMERS
(CUSTOMER_NAME VARCHAR(60),
 CUSTOMER_CITY VARCHAR(60) DEFAULT 'Seattle');
```

15. Which SQL statement should you use to delete a column from an existing table?

ALTER TABLE

16. Which SQL statement should you use to delete a table definition and all its SQL data from a database?

DROP TABLE

17. Your database includes a table named OPERA\_SINGERS. You want to add a column named NATIONALITY to the table. The column should have a VARCHAR(40) data type. What SQL statement should you use?

You should use the following SQL statement:

```
ALTER TABLE OPERA_SINGERS
 ADD COLUMN NATIONALITY VARCHAR(40);
```

18. You want to delete the table definition for the OPERA\_SINGERS table from your database. You also want to delete all the data and any dependencies on the table. What SQL statement should you use?

You should use the following SQL statement:

```
DROP TABLE OPERA_SINGERS CASCADE;
```

## Chapter 4: Enforcing Data Integrity

### 1. What are the three categories of integrity constraints?

Table-related constraints (sometimes referred to simply as table constraints), assertions, and domain constraints

### 2. What are the differences between a column constraint and a table constraint?

Both types of constraints are defined in the table definition. A column constraint is included with the column definition, and a table constraint is included as a table element, similar to the way columns are defined as table elements.

### 3. What types of constraints can you include in a column definition?

NOT NULL, UNIQUE, PRIMARY KEY, FOREIGN KEY, and CHECK

### 4. What is the difference between a table constraint and an assertion?

A table constraint is defined within a table definition and applies only to that table. An assertion is a type of constraint that is defined within an assertion definition (separate from the table definition). An assertion can be associated with one or more tables.

### 5. What does a null value signify?

A null signifies that a value is undefined or not known. This is not the same as a zero, a blank, or a default value. Instead, it indicates that a data value is absent.

### 6. Which of the following types of constraints support NOT NULL constraints?

- A. Table constraints
- B. Column constraints
- C. Domain constraints
- D. Assertions

B is the correct answer.

### 7. You are creating a table that includes a column that allows null values but whose non-null values should be unique. Which type of constraint should you use?

UNIQUE

### 8. You're creating a table that includes the `TYPE_NAME` column. The column is defined with the `CHAR(10)` data type and requires a `UNIQUE` constraint, which you'll define as a column constraint. What SQL code should you use for the column definition?

You should use the following code:

```
TYPE_NAME CHAR(10) UNIQUE
```

### 9. What two restrictions apply to `PRIMARY KEY` constraints but not to `UNIQUE` constraints?

A column that is defined with a `PRIMARY KEY` constraint cannot contain null values, and only one `PRIMARY KEY` constraint can be defined for each table.

10. You're creating a **PRIMARY KEY** constraint named **PK\_ARTIST\_MUSIC\_TYPES** on the **ARTIST\_MUSIC\_TYPES** table. The primary key includes the **ARTIST\_NAME** and **ARTIST\_DOB** columns. What **SQL** code should you use for a table constraint?

You should use the following code:

```
CONSTRAINT PK_ARTIST_MUSIC_TYPES
PRIMARY KEY (ARTIST_NAME, ARTIST_DOB)
```

11. How does a referential constraint differ from a unique constraint?

Referential constraints are concerned with how data in one table relates to data in another table, ensuring referential integrity between the two tables. Unique constraints ensure the integrity within a table by blocking duplicate values.

12. A(n) \_\_\_\_\_ constraint enforces referential integrity between two tables by ensuring that no action is taken to either table that affects the data protected by the constraint.

FOREIGN KEY

13. You're creating a table that includes a column named **BUSINESS\_TYPE\_ID**, with a data type of **INT**. The column will be defined with a **FOREIGN KEY** constraint that references the primary key in a table named **BUSINESS\_TYPES**. The foreign key will be added as a column constraint. What **SQL** code should you use for the column definition?

You should use the following code:

```
BUSINESS_TYPE_ID INT REFERENCES BUSINESS_TYPES
```

14. What three options can you use in the **MATCH** clause of a **FOREIGN KEY** constraint?

FULL, PARTIAL, and SIMPLE

15. What are the two types of referential triggered actions that can be defined in a **FOREIGN KEY** constraint?

ON UPDATE and ON DELETE

16. You're creating a **FOREIGN KEY** constraint and want the values in the referencing column to be updated if values in the referenced column are updated. Which <referential triggered action> clause should you use?

- A. ON UPDATE RESTRICT
- B. ON UPDATE NO ACTION
- C. ON UPDATE CASCADE
- D. ON UPDATE SET DEFAULT

C is the correct answer.

17. What syntax should you use for a **CHECK** constraint that you're defining as a table constraint?

```
[CONSTRAINT <constraint name>] CHECK (<search condition>)
```

**18. What types of constraints can you define within an assertion?**

CHECK constraints

**19. You're creating a CHECK constraint on the NUMBER\_IN\_STOCK column. You want to limit the values that can be entered into the column to the range of 11 through 29. What should you use for the <search condition> clause of the constraint?**

( NUMBER\_IN\_STOCK BETWEEN 11 AND 29 )

## Chapter 5: Creating SQL Views

**1. What are two advantages of using views?**

You can define complex queries and store them within the view definition. That way, rather than having to recreate those queries every time you need them, you can instead invoke the view. You can also present information to users without providing them with more information than they need or information that they should not see.

**2. What are the three types of stored tables supported by SQL?**

Base tables, derived tables, and viewed tables (views)

**3. What happens if you don't assign column names to a view?**

The view columns inherit the names from the originating table.

**4. How do you assign data types to view columns?**

You don't assign data types to view columns. The view columns inherit their data types from their respective table columns.

**5. In what circumstances must you provide the view column names in a view definition?**

You must provide names if any columns are arrived at through some sort of operation that calculates the value to be inserted in the column, rather than the value coming directly from the table. You must also provide names if table column names are duplicated, which can happen when joining tables together.

**6. You're creating a view named EMP\_BIRTHDAYS. The view is based on the EMP\_NAME column and the BIRTHDAY column of the EMPLOYEES table. The view column names will be the same as the table column names. What SQL code should you use to create the view?**

You should use the following code:

```
CREATE VIEW EMP_BIRTHDAYS AS
 SELECT EMP_NAME, BIRTHDAY
 FROM EMPLOYEES;
```

**7. You're creating a view based on the COMPACT\_DISCS table in the INVENTORY database. You want the view to include only those rows whose value in the LABEL\_ID column is 546. What clause—in addition to the SELECT clause and the FROM clause—should be included in the SELECT statement for the view?**

You should use the following WHERE clause:

```
WHERE LABEL_ID = 546
```

- 8. You're creating a view that references the EMPLOYEE table and the JOB\_TITLE table. The data in the two tables is matched together by the JOB\_TITLE\_ID column in each table. How should you write the WHERE clause in the view's SELECT statement?**

You should write the following WHERE clause:

```
WHERE EMPLOYEE.JOB_TITLE_ID = JOB_TITLE.JOB_TITLE_ID
```

- 9. You're creating a view that references the EMPLOYEE table and the JOB\_TITLE table. The data in the two tables is matched together by the JOB\_TITLE\_ID column in each table. You want the view to display only those rows whose value in the JOB\_TITLE\_ID column of the JOB\_TITLE table is 109. How should you write the WHERE clause in the view's SELECT statement?**

You should write the following WHERE clause:

```
WHERE EMPLOYEE.JOB_TITLE_ID = JOB_TITLE.JOB_TITLE_ID
AND JOB_TITLE.JOB_TITLE_ID = 109
```

- 10. What is a query specification?**

A query specification is an SQL expression that begins with the SELECT keyword and includes a number of elements that form that expression.

- 11. Which guidelines should you follow if you want to create an updatable view?**

- A. Data within the view cannot be summarized, grouped together, or automatically eliminated.
- B. At least one column in the source table must be updatable.
- C. Each column in the view must be traceable to exactly one source column in one table.
- D. Each row in the view must be traceable to exactly one source row in one table.

A, B, C, and D are correct. A view must adhere to all four guidelines to be updatable.

- 12. You create the following view based on the COMPACT\_DISCS table in the INVENTORY database:**

```
CREATE VIEW IN_STOCK_AVERAGE AS
SELECT AVG(IN_STOCK)
FROM COMPACT_DISCS;
```

**How do you insert data through this view?**

You can't insert data through this view because the data is being summarized (by using the AVG function), which means that the row in the view isn't traceable to exactly one source row in one table.

- 13. What type of view does the WITH CHECK OPTION clause apply to?**

The WITH CHECK OPTION clause applies to updatable views that include a WHERE clause in the SELECT statement.

**14. You create the following view definition:**

```
CREATE VIEW EMP_COMM AS
SELECT EMPLOYEE_ID, YEAR_1999, YEAR_2000
FROM EMPLOYEE_COMMISSIONS
WHERE YEAR_1999 > 100;
```

**You want to use the view to update data. What happens if you change the YEAR\_1999 value to an amount less than or equal to 100?**

The row is changed but you will no longer be able to use the view to display the row or update it. To avoid having this occur, you can use the WITH CHECK OPTION clause in the CREATE VIEW statement.

**15. You want to alter the EMP\_COMM view definition in your database. How do you alter that definition?**

You must drop the view and then recreate the view.

**16. You want to drop the EMP\_BIRTHDAYS view definition from your database. What SQL statement should you use?**

You should use the following SQL statement:

```
DROP VIEW EMP_BIRTHDAYS;
```

**17. What happens to the SQL data when you drop a view from the database?**

None of the underlying data (which is stored in the base tables) is affected when you drop a view. Only the view definition is removed.

## Chapter 6: Managing Database Security

**1. What is the difference between a user identifier and a role name?**

A user identifier is an individual security account that can represent an individual, an application, or a system service. A role name is a defined set of privileges that can be assigned to a user or to another role.

**2. What is the name of the special authorization identifier that grants access to all database users?**

PUBLIC

**3. Each \_\_\_\_\_ is associated with a user identifier and role name.**

SQL session

**4. An SQL session is associated with which of the following?**

- A. Privilege
- B. User identifier
- C. PUBLIC
- D. Role name

**B** and **D** are the correct answers.

**5. When an SQL session is first established, the user identifier is always the \_\_\_\_\_.**

SQL session user identifier

**6. What is the value of the current role name when an SQL session is first established?**

A null value

**7. What is an authorization identifier?**

An authorization identifier is an object in the SQL environment that represents a user or group of users that are granted specific access privileges to objects and data within the SQL environment.

**8. What two types of authorization identifiers does SQL support?**

User identifiers and role names

**9. Which privilege should you grant on an object if you want to allow an authorization identifier to query data in that object?**

SELECT

**10. You establish an SQL session with your database. The current user identifier is EthanW. The current role name is null. What is the current authorization identifier?**

EthanW

**11. On which schema objects can you define access privileges?**

Base tables, views, columns, domains, character sets, collations, translations, user-defined types, triggers, and SQL-invoked routines

**12. On which types of database objects can you assign the DELETE privilege?**

- A. Tables
- B. Views
- C. Columns
- D. Domains

A and B are the correct answers.

**13. On which types of database objects can you assign the TRIGGER privilege?**

- A. Tables
- B. Views
- C. Columns
- D. Domains

A is the correct answer.



**14. You're creating a role named ACCOUNTING. Which SQL statement should you use?**

You should use the following SQL statement:

```
CREATE ROLE ACCOUNTING;
```

**15. You're granting all privileges on the CD\_NAMES view to everyone who uses the database. Which SQL statement should you use?**

You should use the following SQL statement:

```
GRANT ALL PRIVILEGES ON TABLE CD_NAMES TO PUBLIC;
```

**16. You're granting the SELECT privilege to the SALES\_CLERK role on a table in your database. You want the SALES\_CLERK role to be able to assign the SELECT privilege to other users. What clause should you include in your GRANT statement?**

```
WITH GRANT OPTION
```

**17. You want to grant the ACCT role to the MaxN user authorization. You do not want the user to be able to grant the role to other users. What SQL statement should you use to grant the role?**

You should use the following SQL statement:

```
GRANT ACCT TO MaxN;
```

## Chapter 7: Querying SQL Data

**1. Which clauses in a SELECT statement are part of the table expression?**

- A. SELECT
- B. FROM
- C. WHERE
- D. ORDER BY

**B** and **C** are the correct answers.

**2. In what order are the clauses of a SELECT statement applied?**

The clauses are applied in the following order: FROM, WHERE, GROUP BY, HAVING, SELECT, and ORDER BY.

**3. You are writing a SELECT statement that retrieves the CD\_TITLE column and all rows from the INVENTORY table. Which SELECT statement should you use?**

You should use the following SQL statement:

```
SELECT CD_TITLE
FROM INVENTORY;
```

**4. You are writing a SELECT statement that retrieves the CD\_TITLE column and all rows from the INVENTORY table. You want the column in the query results to be named COMPACT\_DISC. Which SELECT statement should you use?**

You should use the following SQL statement:

```
SELECT CD_TITLE AS COMPACT_DISC
FROM INVENTORY;
```

**5. Which clauses in a SELECT statement are required?**

- A. SELECT
- B. FROM
- C. WHERE
- D. GROUP BY

A and B are the correct answers.

**6. Which keyword should you add to the SELECT clause to ensure that each row of the query result is unique?**

- A. ALL
- B. ROLLUP
- C. DISTINCT
- D. CUBE

C is the correct answer.

**7. You're creating a SELECT statement for the INVENTORY table and you want to ensure that only rows with a RETAIL\_PRICE value of less than \$16.00 are included in the query results. What WHERE clause should you use?**

You should use the following WHERE clause:

```
WHERE RETAIL_PRICE < 16.00
```

**8. You're creating a SELECT statement that includes a WHERE clause. The WHERE clause contains two predicates. You want the condition of either one of the predicates to be met, but it's not necessary for both conditions to be met. What keyword should you use to connect the two predicates?**

OR

**9. Each predicate in a WHERE clause is evaluated to which of the following?**

- A. True
- B. Not
- C. False
- D. Unknown

A, C, and D are the correct answers.

**10. Which clause allows you to group together values in a specified column?**

- A. ROLLUP
- B. HAVING
- C. ORDER BY
- D. GROUP BY

**D** is the correct answer.

**11. Which two operators can you use in a GROUP BY clause to return additional summary data in a query result?**

- A. ROLLUP
- B. HAVING
- C. CUBE
- D. DISTINCT

**A** and **C** are the correct answers.

**12. You're writing a SELECT statement that retrieves the CATEGORY and PRICE columns from the COMPACT\_DISC\_STOCK table. You want to group data together first by the CATEGORY column and then by the PRICE column. Which SELECT statement should you use?**

You should use the following SQL statement:

```
SELECT CATEGORY, PRICE
FROM COMPACT_DISC_STOCK
GROUP BY CATEGORY, PRICE;
```

**13. You're writing a SELECT statement that retrieves the CATEGORY and PRICE columns from the COMPACT\_DISC\_STOCK table. You want to group together data first by the CATEGORY column and then by the PRICE column. You then want to filter out any groups that have a PRICE value over 15.99. Which SELECT statement should you use?**

You should use the following SQL statement:

```
SELECT CATEGORY, PRICE
FROM COMPACT_DISC_STOCK
GROUP BY CATEGORY, PRICE
HAVING PRICE < 16.00;
```

**14. You're creating a SELECT statement that includes a SELECT clause, FROM clause, WHERE clause, GROUP BY clause, and HAVING clause. From which clause will the HAVING clause receive output?**

- A. SELECT
- B. FROM

- C. WHERE
- D. GROUP BY

D is the correct answer.

**15. How does the HAVING clause differ from the WHERE clause?**

The HAVING clause is similar to the WHERE clause in that it defines a search condition. However, unlike the WHERE clause, the HAVING clause is concerned with groups, not individual rows.

**16. From which clause does the ORDER BY clause receive output?**

The SELECT clause

**17. Which keyword should you add to an ORDER BY clause to sort data in descending order?**

DESC

## Chapter 8: Modifying SQL Data

**1. Which SQL statement should you use to add data to a table?**

- A. SELECT
- B. INSERT
- C. UPDATE
- D. DELETE

B is the correct answer.

**2. What two clauses are mandatory in an INSERT statement?**

INSERT INTO and VALUES

**3. In which clause in the INSERT statement do you identify the table that will receive the new data?**

INSERT INTO

**4. You create the following INSERT statement to add data to the PERFORMING\_ARTISTS table:**

```
INSERT INTO PERFORMING_ARTISTS VALUES (12, 'Frank Sinatra');
```

The PERFORMING\_ARTISTS table includes three columns. What will happen when you try to execute this statement?

You'll receive an error because there are not enough values defined for the table and no columns have been specified to distinguish where the two values should be inserted.

**5. What information must you specify in the VALUES clause of an INSERT statement?**

You must specify one or more values to be inserted into the table.

**6. What requirements must be met by the values in a VALUES clause?**

The values must be enclosed in parentheses and, if more than one is specified, must be separated by commas. If the column names are not specified in the INSERT INTO clause, then there must be one value for each column in the table and the values must be in the same order as they are defined in the table. If the column names are specified in the INSERT INTO clause, then there must be exactly one value per specified column and those values must be in the same order as they are defined in the INSERT INTO clause. Each value with a character string data type must be enclosed in single quotes.

**7. You're creating an INSERT statement to insert data into the ARTIST\_TYPES table. The table includes only two columns: ART\_ID and TYPE\_NAME. You want to insert one row that includes the ART\_ID value of 27 and the TYPE\_NAME value of Gospel. Which SQL statement should you use?**

You should use the following SQL statement:

```
INSERT INTO ARTIST_TYPES VALUES (27, 'Gospel');
```

**8. You're creating an INSERT statement that inserts values taken from another table. Which type of statement or clause can you use in place of the VALUES clause to pull data from that other table?**

- A. UPDATE
- B. SET
- C. SELECT
- D. WHERE

C is the correct answer.

**9. Which statement should you use to modify existing data in one or more rows in a table?**

- A. SELECT
- B. INSERT
- C. UPDATE
- D. DELETE

C is the correct answer.

**10. Which clauses in an UPDATE statement are mandatory?**

UPDATE and SET

**11. What is the purpose of the WHERE clause in an UPDATE statement?**

The WHERE clause specifies a condition or set of conditions that act as a filter for the rows that are updated. Only the rows that meet the specified condition(s) are updated.

**12. You're creating an UPDATE statement to update data in the PERFORMING\_ARTISTS table. You want to update the ART\_ID value in the row that contains the PERF\_ART\_ID value of 139. The new ART\_ID value is 27. Which SQL statement should you use?**

You should use the following SQL statement:

```
UPDATE PERFORMING_ARTISTS
 SET ART_ID = 27
 WHERE PERF_ART_ID = 139;
```

- 13. You're creating an UPDATE statement to update data in the PERFORMING\_ARTISTS table. You want to update the ART\_ID value of every row to 27. Which SQL statement should you use?**

You should use the following SQL statement:

```
UPDATE PERFORMING_ARTISTS
 SET ART_ID = 27;
```

- 14. You're updating two columns in the CD\_INVENTORY table. You want to change the PUBLISHER value to MCA Records and you want to double the IN\_STOCK value. Which SET clause should you use?**

You should use the following SET clause:

```
SET PUBLISHER = 'MCA Records',
 IN_STOCK = (IN_STOCK * 2);
```

- 15. You're creating an UPDATE statement that includes a SET clause with one value expression. You want the value expression to pull a value from another table in the database. Which statement or clause can you use as a value expression to choose data from another table?**

- A. SELECT
- B. WHERE
- C. UPDATE
- D. INSERT

**A** is the correct answer.

- 16. Which clause in a DELETE statement is required?**

```
DELETE FROM
```

- 17. Which statement or clause do you use in a DELETE statement to specify which rows are deleted from a table?**

- A. SELECT
- B. WHERE
- C. UPDATE
- D. INSERT

**B** is the correct answer.

## Chapter 9: Using Predicates

1. In which **SELECT** statement clause do you include predicates?

WHERE clause

2. Which comparison operator symbol should you use to express a not equal condition?

A. <=

B. >=

C. <>

D. =<

C is the correct answer.

3. Which keywords can you use to combine predicates in a **WHERE** clause?

The **AND** keyword and the **OR** keyword

4. You want to query a table that includes the **PRICE** column. You want to ensure that all rows returned have a **PRICE** value of 13.99. What predicate should you use?

**PRICE** = 13.99

5. You create the following **SQL** statement:

```
SELECT CD_TITLE, RETAIL_PRICE
FROM CDS_ON_HAND
WHERE RETAIL_PRICE >= 14
AND RETAIL_PRICE <= 16;
```

What predicate can you use in place of the two predicates shown in this statement?

**RETAIL\_PRICE** BETWEEN 14 AND 16

6. What keyword can you add to a **BETWEEN** predicate to find the inverse of the condition specified by the predicate?

**NOT**

7. When is a null value used in a column?

A null value is used in place of a value when that value is undefined or not known. A null indicates that the value is absent. This is not the same as a zero, a blank, or a default value.

8. You want to query a table to determine which values are null. What type of predicate should you use?

**NULL** predicate

9. You're creating a **SELECT** statement that queries the **ARTISTS\_BIO** table. You want to return all columns in the table, but you want to return only those rows that do not contain null values in the **PLACE\_OF\_BIRTH** column. Which **SELECT** statement should you use?

You should use the following SQL statement:

```
SELECT *
 FROM ARTISTS_BIO
 WHERE PLACE_OF_BIRTH IS NOT NULL;
```

- 10. You're querying the CD\_INVENTORY table. You want to view all columns, but you want to view only rows that contain the word Christmas in the name of the CD. The names are stored in the CD\_TITLE column. Which SELECT statement should you use?**

You should use the following SQL statement:

```
SELECT *
 FROM CD_INVENTORY
 WHERE CD_TITLE LIKE ('%Christmas%');
```

- 11. What is the difference between a percentage sign and an underscore when used in a LIKE predicate?**

The percentage sign represents zero or more unknown characters, and the underscore represents exactly one unknown character.

- 12. What two types of data sources can you use in an IN predicate?**

A defined list or a subquery

- 13. Which type of predicate is concerned only with determining whether or not a subquery returns any rows?**

EXISTS predicate

- 14. What column names must be specified in an EXISTS predicate?**

It does not matter what columns or how many columns you specify in the SELECT clause of the subquery in an EXISTS predicate. This type of predicate is concerned only with whether rows are being returned, not with the content of those rows. You can specify any column names or just an asterisk.

- 15. You're creating a SELECT statement that includes a predicate in the WHERE clause. You want to use a comparison operator to compare the values in one of the columns to the results of a subquery. You want the predicate to evaluate to true for any of the subquery results. Which type of predicate should you use?**

- A. EXISTS
- B. ANY
- C. ALL
- D. IN

**B** is the correct answer.

- 16. What is the difference between a SOME predicate and an ANY predicate?**

There is no difference. The two predicates return identical results.



**17. How does the ALL predicate differ from the SOME predicate?**

In many respects, the ALL predicate works the same way as the SOME predicate. The ALL predicate compares column values to the subquery results. However, rather than the column values having to evaluate to true for any of the result values, the column values must evaluate to true for all the result values; otherwise, the row is not returned.

## Chapter 10: Working with Functions and Value Expressions

**1. What is a set function?**

A set function is a type of function that processes or calculates data and returns the appropriate values.

**2. You're creating a SELECT statement that queries the ARTIST\_CDS table. The table includes the ARTIST\_NAME and CD\_NAME columns. You want your statement to return the total number of rows in the table. Which COUNT function should you include in your SELECT clause?**

- A. COUNT(\*)
- B. COUNT(ARTIST\_NAME)
- C. COUNT(CD\_NAME)
- D. COUNT(ARTIST\_NAME, CD\_NAME)

A is the correct answer.

**3. Which set function should you use to add together the values in a column?**

- A. MAX
- B. COUNT
- C. SUM
- D. AVG

C is the correct answer.

**4. Set functions require that the data be \_\_\_\_\_ in some way.**

Grouped

**5. What are value functions?**

Value functions are a type of function that allow you to return a value that in some way calculates or derives information from the data stored within your tables or from the SQL implementation itself.

**6. You're using the SUBSTRING function to extract characters from the COMPACT\_DISC column of the SALES\_DATES table. You want to start with the third character and extract eight characters. What parameters should you use in the SUBSTRING function?**

(COMPACT\_DISC FROM 3 FOR 8)

- 7. You're using the LOWER function on the Past Light value of THE CD\_NAME column. What value will be returned?**

The following value will be returned: past light

- 8. Which function returns a value that represents the current date and time as well as information related to UCT?**

- A. LOCALTIMESTAMP
- B. CURRENT\_DATE
- C. LOCALTIME
- D. CURRENT\_TIMESTAMP

D is the correct answer.

- 9. What are four types of operators that you use in a numeric value expression?**

Addition, subtraction, multiplication, and division

- 10. You are querying data from the CD\_TRACKING table. You want to add values in the IN\_STOCK column to values in the ON\_ORDER column. You then want to double the column totals. How do you set up the numeric value expression?**

$(IN\_STOCK + ON\_ORDER) * 2$

- 11. Which value expression do you use to set up a series of conditions that modify values?**

CASE

- 12. You're creating a SELECT statement that includes a CASE value expression. You want one of the conditions to specify that any ON\_ORDER values greater than 10 should be increased by 5. How should you set up the WHEN/THEN clause?**

WHEN ON\_ORDER > 10 THEN ON\_ORDER + 5

- 13. What is the last word in a CASE value expression?**

END

- 14. What is a CAST value expression?**

A CAST value expression is a type of expression that allows you to change a value's data type when retrieving that value from your database.

- 15. You're querying the DATE\_SOLD column in the SALES\_DATES table. You want to convert the values to a CHAR(25) data type, and you want the data displayed in the CHAR\_DATE column in the query results. How do you define the CAST value expression?**

CAST(DATE\_SOLD AS CHAR (25)) AS CHAR\_DATE

- 16. Which special value can you use to identify the current SQL session user identifier?**

SESSION\_USER

## Chapter 11: Accessing Multiple Tables

- 1. You are using a comma-separated join operation to join two tables. The first table contains five rows and the second table contains three rows. How many rows will the Cartesian product table contain?**

15

- 2. What constitutes an equi-join condition in a WHERE clause?**

The values in one or more columns in the first table are equated with the values in one or more corresponding columns in the second table.

- 3. Which clause contains the equi-join condition in a comma-separated join?**

WHERE clause

- 4. What basic guidelines should you follow when creating a comma-separated join?**

Your FROM clause should include all table names, your WHERE clause should define an equi-join condition, and your column references should be qualified when column names are shared among tables.

- 5. You're creating a join on two tables. You assign correlation names to each of these tables. Which names should you use in the SELECT clause: the correlation names or the actual table names?**

The correlation names

- 6. Which type of join is nearly identical to the comma-separated join?**

- A. Condition join
- B. Natural join
- C. Cross join
- D. Named column join

C is the correct answer.

- 7. How many tables are contained in a self-join?**

One

- 8. What guidelines must you follow when creating natural joins or named column joins?**

The joined columns must share the same name and have compatible data types, and the names of the joined columns cannot be qualified with table names.

- 9. What is the difference between a natural join and a named column join?**

The natural join automatically matches rows for those columns with the same name. You do not have to specify any sort of equi-join condition for natural joins. The SQL implementation determines which columns have the same names and then tries to form a match. In a named column join, you must specify the matching column. The matching columns are not determined automatically.

**10. Which type of join contains a USING clause to specify the equi-join condition?**

A named column join

**11. What are the two types of condition joins?**

Inner and outer

**12. What are the three types of outer joins?**

Left, right, and full

**13. Which type of condition join should you use if you want to return only matched rows?**

A. Inner join

B. Left outer join

C. Right outer join

D. Full outer join

A is the correct answer.

**14. Which type of condition join returns all matched and unmatched rows?**

A. Inner join

B. Left outer join

C. Right outer join

D. Full outer join

D is the correct answer.

**15. Which type of join contains an ON clause?**

A. Cross join

B. Comma-separated join

C. Natural join

D. Condition join

D is the correct answer.

**16. A(n) \_\_\_\_\_ operator allows you to combine separate SELECT statements into one statement in order to join data in a query result.**

UNION

**17. What keyword can you use with a UNION operator to return all rows in the query results, regardless of whether there are duplicate values?**

ALL keyword

## Chapter 12: Using Subqueries to Access and Modify Data

### 1. In which types of statements can you include subqueries?

- A. SELECT
- B. INSERT
- C. UPDATE
- D. DELETE

A, B, C, and D are the correct answers.

### 2. What is a subquery?

A subquery is an embedded SELECT statement that acts as a gateway to data in a second table. The data returned by the subquery is used by the primary statement to meet whatever conditions have been defined for that statement.

### 3. In which clauses of a SELECT statement can you include a subquery?

- A. SELECT
- B. WHERE
- C. GROUP BY
- D. HAVING

A, B, and D are the correct answers.

### 4. Into what two general categories can you divide subqueries in a WHERE clause?

Subqueries that can return multiple rows and those that can return only one value

### 5. Which types of predicates are you prevented from using with subqueries that return multiple rows?

- A. IN and EXISTS predicates
- B. SOME, ANY, and ALL predicates
- C. Comparison predicates
- D. Quantified comparison predicates

C is the correct answer.

### 6. When does an EXISTS condition evaluate to true?

An EXISTS condition evaluates to true if one or more rows are returned by the subquery; otherwise, it evaluates to false.

### 7. What should be included in a subquery's search condition when using an EXISTS predicate?

The subquery of an EXISTS predicate should include a search condition that matches values in the two tables that are being linked through the subquery.

**8. In addition to numbers, \_\_\_\_\_ data can be compared in comparison predicates.**

Character string

**9. What are the three quantified comparison predicates?**

SOME, ANY, and ALL

**10. Which types of predicates allow you to use subqueries that return multiple rows?**

A. IN and EXISTS predicates

B. SOME, ANY, and ALL predicates

C. Comparison predicates

D. Quantified comparison predicates

**A, B, and D** are the correct answers.

**11. What is a correlated subquery?**

A correlated subquery is one that is dependent on the outer statement in some way.

**12. How often is a correlated subquery evaluated when a SELECT statement is processed?**

The correlated subquery must be evaluated for each row returned by the outer SELECT statement.

**13. A(n) \_\_\_\_\_ is a subquery that is a component of another subquery.**

Nested subquery

**14. How many subqueries can be included in a SELECT statement, as specified by the SQL standard?**

The SQL:2006 standard does not limit the number of subqueries that can be included in a statement.

**15. Which clause in an INSERT statement can contain a subquery?**

VALUES clause

**16. How many values can a subquery return if it is used in an INSERT statement?**

One

**17. Which clauses in an UPDATE statement can contain a subquery?**

WHERE and SET

## Chapter 13: Creating SQL-Invoked Routines

**1. Which are types of SQL-invoked routines supported by the SQL standard?**

A. CHECK constraint

B. Function

C. Trigger

D. SQL-invoked procedure

**B and D** are the correct answers.

**2. Which types of parameters can you use in an SQL-invoked function?**

- A. Input
- B. Output
- C. Input/output
- D. Variable

A, B, and C are the correct answers.

**3. Which statement do you use to invoke an SQL-invoked procedure?**

- A. RETURN
- B. CALL
- C. SET
- D. DECLARE

B is the correct answer.

**4. A(n) \_\_\_\_\_ is a value passed to a statement in a procedure when you invoke that procedure.**

Parameter

**5. Which types of parameters can you use in an SQL-invoked function?**

- A. Input
- B. Output
- C. Input/output
- D. Variable

A is the correct answer.

**6. What is another name for an SQL-invoked procedure?**

Stored procedure

**7. What are the two primary differences between procedures and functions?**

Procedures are invoked by using a CALL statement, and they support input and output parameters. Functions are invoked as a value in an expression, and they support input parameters only.

**8. What information must you include in a CALL statement when invoking a procedure?**

The name of the procedure and the values that are passed to the parameters

**9. Which types of statements can you include in a procedure?**

- A. SELECT
- B. INSERT

C. UPDATE

D. DELETE

A, B, C, and D are the correct answers.

**10. Which statement do you use to assign an initial value to a variable?**

A. DECLARE

B. RETURN

C. SET

D. CALL

C is the correct answer.

**11. A(n) \_\_\_\_\_ statement allows you to group SQL statements into blocks.**

Control

**12. Which keyword do you use to begin a conditional statement?**

A. IF

B. BEGIN

C. THEN

D. ELSE

A is the correct answer.

**13. What keyword do you use in a LOOP statement to end that loop?**

LEAVE

**14. What is the difference between a conditional statement and a compound statement?**

A conditional statement determines whether a statement is executed based on whether a specified condition evaluates to true. A compound statement groups statements into a block.

**15. What are two types of looping statements?**

A. BEGIN...END

B. IF...END IF

C. LOOP...END LOOP

D. WHILE...END WHILE

C and D are the correct answers.

**16. Which type of parameter can return a value when you invoke a procedure?**

Output



**17. What step must you take when calling a procedure that includes an output parameter?**

You must declare a variable that is then used in the CALL statement as a parameter value.

**18. How does a CREATE FUNCTION statement differ from a CREATE PROCEDURE statement?**

In a CREATE FUNCTION statement, the input parameter definitions cannot include the IN keyword. In addition, a RETURNS clause must follow the parameter definitions, and the routine body must include a RETURN statement.

**19. You're calling a procedure named GET\_TOTALS. The procedure does not include any parameters, but does include a SELECT statement that queries the CD\_INVENTORY table. What SQL statement should you use to invoke this parameter?**

You should use the following SQL statement:

```
CALL GET_TOTALS();
```

**20. You create a procedure named GET\_CD\_INFO that selects data about an artist from the CD\_INFO table. The procedure includes one input parameter. You want to call that procedure with the value Bonnie Raitt. What SQL statement should you use to invoke the procedure?**

You should use the following SQL statement:

```
CALL GET_CD_INFO ('Bonnie Raitt');
```

**21. What are two types of schema objects that you can use to store a SELECT statement?**

Views and SQL-invoked procedures

## Chapter 14: Creating SQL Triggers

**1. What is a trigger?**

A trigger is a schema object that is invoked automatically when a specified data modification is made. Once invoked, the trigger takes a predefined action, which is specified in one or more SQL statements.

**2. What are the three types of triggers?**

Insert, update, and delete

**3. What type of actions can be performed by the triggered SQL statements?**

The triggered SQL statements can take such actions as updating tables, deleting data, invoking procedures, or performing most tasks that you can perform with SQL statements.

**4. Which actions can invoke a trigger?**

- A. Updating data
- B. Querying data
- C. Deleting data
- D. Inserting data

A, C, and D are the correct answers.

**5. When is an insert trigger invoked?**

When data is inserted into the table on which the trigger is defined

**6. A trigger can be defined on how many tables?**

- A. Only one
- B. One or more
- C. One to three
- D. Any number of tables

A is the correct answer.

**7. A(n) \_\_\_\_\_ is a space created in memory that holds a trigger process during the execution of that trigger.**

Trigger execution context

**8. You insert data into Table 1, which invokes an insert trigger defined on that table. The trigger updates information in Table 2, which invokes an update trigger defined on that table. The update trigger deletes information in Table 3, which invokes a delete trigger defined on that table. Which trigger execution context is active at this point?**

- A. The trigger execution context for the insert trigger
- B. The trigger execution context for the update trigger
- C. The trigger execution context for the delete trigger

C is the correct answer.

**9. If three triggers are invoked during a session, how many trigger execution contexts are created in that session?**

Three

**10. What information is included in a trigger execution context?**

A trigger execution context contains the information necessary for the trigger to be executed correctly. This information includes details about the trigger itself and about the subject table. In addition, the execution context includes one or two transition tables.

**11. In which clause of the CREATE TRIGGER statement do you assign correlation names to old and new data?**

- A. FOR EACH
- B. ON
- C. REFERENCING
- D. WHEN

C is the correct answer.

**12. In which clause of the CREATE TRIGGER statement do you specify whether the triggered SQL statements are executed once for each row or once for each statement?**

- A. FOR EACH
- B. ON
- C. REFERENCING
- D. WHEN

A is the correct answer.

**13. You're creating a trigger definition for an insert trigger. Which REFERENCING clauses can you include in your CREATE TRIGGER statement?**

- A. REFERENCING OLD ROW AS Old
- B. REFERENCING NEW ROW AS New
- C. REFERENCING OLD TABLE AS Old
- D. REFERENCING NEW TABLE AS New

B and D are the correct answers.

**14. A(n) \_\_\_\_\_ trigger allows you to specify the column names of a subject table.**

Update

**15. What keywords can you use to designate whether the triggered SQL statements are executed before or after the data modification statement is applied to the subject table?**

BEFORE or AFTER

**16. You're creating an update trigger on the CD\_INVENTORY table. The table includes a column named IN\_STOCK. You want the triggered SQL statements to be executed only when the IN\_STOCK value of the updated row exceeds 20. Which clause should you include in your CREATE TRIGGER statement to restrict when the statements are executed?**

- A. WHERE
- B. HAVING
- C. FOR EACH
- D. WHEN

D is the correct answer.

**17. What statement must you include in your CREATE TRIGGER statement if the trigger definition includes more than one triggered SQL statement?**

BEGIN...END statement

**18. Which statement can you use to delete a trigger from the schema?**

DROP TRIGGER statement

**19. What SQL statement do you use to alter a trigger definition?**

SQL does not support a statement that allows you to alter a trigger definition. You must first use the DROP TRIGGER statement to delete the trigger from the database, and then use the CREATE TRIGGER statement to recreate the trigger.

## Chapter 15: Using SQL Cursors

**1. What is a cursor?**

A cursor serves as a pointer that allows the application programming language to deal with query results one row at a time. Although the cursor can traverse all the rows of a query result, it focuses on only one row at a time.

**2. Which invocation methods support the use of cursors?**

Embedded SQL and SQL client modules

**3. What form of impedance mismatch is addressed through the use of cursors?**

The fact that SQL returns data in sets but other programming languages can process only a few pieces of data at the same time

**4. A(n) \_\_\_\_\_ serves as a pointer that allows the application programming language to deal with query results one row at a time.**

Cursor

**5. When using cursors in embedded SQL, what is the first step you must take before you can retrieve data through that cursor?**

- A. Fetch the cursor.
- B. Declare the cursor.
- C. Close the cursor.
- D. Open the cursor.

**B** is the correct answer.

**6. What are the four cursor-related statements that you can embed in a host language?**

DECLARE CURSOR, OPEN, FETCH, and CLOSE

**7. Which options can be used only in read-only cursor declarations?**

- A. SCROLL
- B. WITH HOLD
- C. ORDER BY
- D. INSENSITIVE

**A, C, and D** are the correct answers.

**8. What are the required elements of a DECLARE CURSOR statement?**

DECLARE <cursor name> CURSOR FOR <query expression>

**9. What cursor type does not see changes made by statements outside the cursor?**

Insensitive cursors

**10. Which option should you use in a cursor declaration to extend the retrieving capabilities of a FETCH statement?**

A. WITHOUT HOLD

B. ASENSITIVE

C. SCROLL

D. FOR UPDATE

C is the correct answer.

**11. Cursor \_\_\_\_\_ refers to a characteristic in cursors that is concerned with whether a cursor is automatically closed when the transaction in which the cursor was opened is committed.**

Holdability

**12. You're creating a cursor declaration. The SELECT statement includes an ORDER BY clause. Which clauses cannot be included in the SELECT statement?**

A. SELECT

B. HAVING

C. GROUP BY

D. WHERE

B and C are the correct answers.

**13. What option should you include in a cursor declaration to define that cursor as holdable?**

WITH HOLD

**14. Your cursor declaration includes a FOR UPDATE clause that does not specify any columns. Which columns in the underlying table can be updated?**

All columns

**15. What SQL statement should you use if you want to open the CD\_ARTISTS cursor?**

You should use the following statement:

```
OPEN CD_ARTISTS;
```

**16. Which SQL statement executes the SELECT statement in a cursor?**

OPEN statement

17. A(n) \_\_\_\_\_ statement retrieves rows from a cursor's query results once you open that cursor.

FETCH

18. What type of cursor allows you to use all the fetch orientation options in a FETCH statement?

Scrollable cursor

19. Which fetch orientation option should you use in a FETCH statement if you want to be sure to retrieve the first row in a cursor's query results?

A. PRIOR

B. NEXT

C. ABSOLUTE -1

D. FIRST

D is the correct answer.

20. What clause is required in a positioned UPDATE statement in order to update a row returned by the most recent FETCH statement?

WHERE CURRENT OF <cursor name>

## Chapter 16: Managing SQL Transactions

1. Which transaction characteristic refers to the all-or-nothing nature of a transaction?

A. Atomic

B. Consistent

C. Isolated

D. Durable

A is the correct answer.

2. A(n) \_\_\_\_\_ is a unit of work that is made up of one or more SQL statements that perform a related set of actions.

Transaction

3. What statement can you use to explicitly initiate a transaction?

START TRANSACTION

4. Which SQL statements will terminate a transaction?

A. SAVEPOINT

B. SET TRANSACTION

C. ROLLBACK

D. COMMIT

C and D are the correct answers.

**5. What are the three types of transaction modes that you can specify in a SET TRANSACTION statement?**

Access level, isolation level, and diagnostics size

**6. Which access level options can you include in a START TRANSACTION statement?**

- A. READ ONLY
- B. UPDATE
- C. LOCAL
- D. READ WRITE

A and D are the correct answers.

**7. Two concurrent transactions are active in your system. The first transaction modifies data in a table. The second transaction sees those modifications before they're actually committed to the database. The first transaction then rolls back the modifications. Which type of data phenomenon has occurred?**

- A. Phantom read
- B. Repeatable read
- C. Dirty read
- D. Nonrepeatable read

C is the correct answer.

**8. A(n) \_\_\_\_\_ read can occur when a transaction reads a table based on some sort of search condition, then a second transaction updates the data in the table, and then the first transaction attempts to reread the data, but this time different rows are returned because of how the search condition is defined.**

Phantom

**9. What type of constraint can you specify in a SET CONSTRAINTS statement?**

Deferrable constraint

**10. Which isolation level fully isolates one transaction from another transaction?**

SERIALIZABLE

**11. You're using a SET TRANSACTION statement to configure transaction modes. You want to ensure that no nonrepeatable reads and no dirty reads can occur within that transaction. However, you're not concerned about phantom reads. Which isolation level should you use?**

- A. READ UNCOMMITTED
- B. READ COMMITTED

C. REPEATABLE READ

D. SERIALIZABLE

C is the correct answer.

- 12. You're setting up a transaction that defers the application of the CK\_CD\_STOCK constraint until you execute several SQL statements. After you execute the statements, you want to explicitly apply the constraint to the changes you made to the database. What SQL statement should you use to apply the constraints?**

You should use the following statement:

```
SET CONSTRAINTS CK_CD_STOCK IMMEDIATE;
```

- 13. A(n) \_\_\_\_\_ is a designated marker within your transaction that acts as a rollback point for a portion of your transaction.**

Savepoint

- 14. You want to create a savepoint named svpt\_Section2. What SQL statement should you use?**

You should use the following statement:

```
SAVEPOINT svpt_Section2;
```

- 15. You create a transaction that includes four savepoints: Section1, Section2, Section3, and Section4. Near the end of the transaction, after all four savepoints, you define a RELEASE SAVEPOINT that specifies the Section2 savepoint. Which savepoint or savepoints are removed from the transaction when the RELEASE SAVEPOINT statement is executed?**

A. Section1

B. Section2

C. Section3

D. Section4

**B, C, and D** are the correct answers.

- 16. What circumstances will terminate a transaction?**

A ROLLBACK statement is explicitly defined in the transaction; a COMMIT statement is explicitly defined in the transaction; the program that initiated the transaction is interrupted, causing the program to abort; or the program successfully completes its execution.

- 17. You're creating a ROLLBACK statement in your transaction. You want the rollback to undo changes back to the svpt\_Section2 savepoint. What SQL statement should you use?**

You should use the following statement:

```
ROLLBACK TO SAVEPOINT svpt_Section2;
```



- 18. You're creating a COMMIT statement in your transaction. After the transaction is terminated, you want a new transaction to be initiated. The new transaction should be configured with the same transaction modes as the first transaction. How should you create your COMMIT statement?**

You should use the following statement:

```
COMMIT AND CHAIN;
```

## Chapter 17: Accessing SQL Data from Your Host Program

- 1. Which data access method should you use if you want to create and execute ad hoc SQL statements?**

- A. CLI
- B. SQL client modules
- C. Direct invocation
- D. Embedded SQL

C is the correct answer.

- 2. What is embedded SQL?**

Embedded SQL refers to SQL statements that are interspersed in some type of application programming language. The SQL statements are blended into the host language to allow the source program to be able to access and modify SQL data and the underlying database structure.

- 3. What does the precompiler do with the program file?**

The precompiler strips the SQL statements out of the host language code and replaces them with calls to the SQL statements.

- 4. Which files are created by an SQL precompiler?**

- A. A file for the CLI functions
- B. A file for the host language
- C. A file for the CLI calls
- D. A file for the embedded SQL statements

B and D are the correct answers.

- 5. Which clause in a MODULE statement do you use to specify the host programming language?**

LANGUAGE clause

- 6. Which prefix should embedded SQL statements use when those statements are embedded in the MUMPS programming language?**

- A. &SQL(
- B. EXEC SQL

C. START-EXEC

D. Statements embedded in MUMPS do not require a prefix.

A is the correct answer.

- 7. A(n) \_\_\_\_\_ is a type of parameter that is declared within the host language and is then referenced within the embedded SQL statement.**

Host variable

- 8. What statement should you use at the beginning of the declaration section for host variables?**

BEGIN DECLARE SECTION

- 9. Which prefix must you provide for a host variable when it is included in an SQL statement?**

A. Question mark

B. Ampersand

C. Semicolon

D. Colon

D is the correct answer.

- 10. You plan to embed SQL statements in your host program. You want to declare several host variables to be used in the SQL statements. Which SQL statement should you use to terminate the declaration section of your program?**

A. TERMINATE DECLARE SECTION

B. END DECLARE SECTION

C. TERMINATE DECLARATIONS

D. END DECLARATIONS

B is the correct answer.

- 11. What can cause an impedance mismatch to occur when passing a variable from a host program to an SQL statement?**

The differences between the host language data type and SQL data type

- 12. What type of SELECT statement can you use in embedded SQL when retrieving only one row of data?**

Singleton SELECT statement

- 13. A(n) \_\_\_\_\_ is a type of variable that specifies whether an associated data variable contains a null value.**

Indicator host variable

**14. Which statement can you use in embedded SQL to provide your host program with exception and warning information?**

- A. WHENEVER
- B. INTO
- C. CAST
- D. PROCEDURE

A is the correct answer.

**15. A(n) \_\_\_\_\_ is a self-contained collection of SQL statements that are separate from a host programming language but that can be called from within that language.**

SQL client module

**16. What allocation handles must you establish in order to execute an SQL statement through a CLI API?**

Environment, connection, and statement

**17. How many SQL statements can you include in a procedure in an SQL client module?**

One

**18. Which function should you use to establish a CLI connection handle?**

- A. ExecDirect()
- B. Connect()
- C. Prepare()
- D. AllocHandle()

D is the correct answer.

**19. You're allocating an environment handle within a C program and associating the handle with the `henv` host variable. What function statement should you use?**

You should use the following function statement:

```
SQLAllocHandle (SQL_HANDLE_ENV, SQL_NULL_HANDLE, &henv);
```

**20. You're creating the following `Prepare()` function statement in your host program:**

```
SQLPrepare (hstmt, "SELECT CD_ID, CD_TITLE, IN_STOCK FROM
COMPACT_DISCS
WHERE COMPACT_DISC_ID = ?", SQL_NTS);
```

**How many `BindCol()` function statements should you create?**

- A. One
- B. Two

C. Three

D. Four

C is the correct answer.

**21. What CLI function should you use if you want to execute an SQL statement in one step?**

ExecDirect()

## Chapter 18: Working with XML Data

**1. What is XML?**

XML is a general-purpose markup language used to describe documents.

**2. Which of the following are common uses of XML?**

A. Displaying database data on a web page

B. Creation of static web pages

C. Transmission of database data to another party

D. Enforcement of business rules on documents

A and C are the correct answers.

**3. How do SQL databases and XML documents vary in terms of data structure?**

XML defines sequence and a hierarchical tree structure, while SQL does not.

**4. If two organizations are both using XML, does that mean that they have a standard way of exchanging data without having to create interface software?**

Not necessarily. The two organizations must use a common definition for the elements within the XML documents to be exchanged before they can process them without the need to perform any interpretation or conversion.

**5. Which of the following are valid type modifiers for the XML data type?**

A. DOCUMENT

B. SEQUENCE

C. SQLXML

D. CONTENT

A, B, and D are the correct answers.

**6. What are the valid secondary type modifiers for the SEQUENCE type modifier?**

The SEQUENCE type modifier cannot have a secondary type modifier.

**7. Which of the following SQL/XML functions creates an element based on a table column?**

- A. XMLQUERY
- B. XMLELEMENT
- C. XMLFOREST
- D. XMLDOCUMENT
- E. XMLPARSE

C is the correct answer.

**8. Which XML schema type is mapped from the SQL NUMERIC data type?**

- A. xs:integer
- B. xs:float
- C. xs:decimal
- D. xs:double

C is the correct answer.

**9. Which XML schema type is mapped from the SQL DATE data type?**

- A. xs:dateTime
- B. xdt:yearMonthDuration
- C. xs:time
- D. xs:date
- E. xdt:dat-TimeDuration

D is the correct answer.

**10. What are the two ways that null values from the database can be represented by SQL/XML?**

- A. Absent document
- B. Absent element
- C. xsi:null= "true"
- D. xsi:nil= "true"
- E. <elementname=nil>

D is the correct answer.



# Appendix **B**

## SQL:2006 Keywords

The SQL:2006 standard defines a set of reserved keywords and nonreserved keywords that are used within your SQL statements. You cannot use reserved keywords as identifiers. In addition, it is generally a good idea to avoid using nonreserved keywords. Note that the SQL standard warns that it makes no guarantees about what keywords might be added to the standard in the future. As a result, an identifier you use in a current database might not be usable in future releases of SQL. You can avoid conflicts with future reserved keywords by adding a digit or an underscore to your identifiers, especially those comprised of only a single word, and by not beginning an identifier with `current_`, `session_`, `system_`, or `timezone_`, or ending an identifier with `_length`.

### NOTE

Various SQL implementations include additional keywords and reserved words that cannot be used as identifiers. Always check your product documentation.

## SQL Reserved Keywords

Table B-1 lists SQL reserved keywords.

ABS	ALL	ALLOCATE	ALTER
AND	ANY	ARE	ARRAY
AS	ASENSITIVE	ASYMMETRIC	AT
ATOMIC	AUTHORIZATION	AVG	BEGIN
BETWEEN	BIGINT	BINARY	BLOB
BOOLEAN	BOTH	BY	CALL
CALLED	CARDINALITY	CASCADED	CASE
CAST	CEIL	CEILING	CHAR
CHAR_LENGTH	CHARACTER	CHARACTER_LENGTH	CHECK
CLOB	CLOSE	COALESCE	COLLATE
COLLECT	COLUMN	COMMIT	CONDITION
CONNECT	CONSTRAINT	CONVERT	CORR
CORRESPONDING	COUNT	COVAR_POP	COVAR_SAMP
CREATE	CROSS	CUBE	CUME_DIST
CURRENT	CURRENT_DATE	CURRENT_DEFAULT_TRANSFORM_GROUP	CURRENT_PATH
CURRENT_ROLE	CURRENT_TIME	CURRENT_TIMESTAMP	CURRENT_TRANSFORM_GROUP_FOR_TYPE

**Table B-1** SQL Reserved Keywords

CURRENT_USER	CURSOR	CYCLE	DATE
DAY	DEALLOCATE	DEC	DECIMAL
DECLARE	DEFAULT	DELETE	DENSE_RANK
DEREF	DESCRIBE	DETERMINISTIC	DISCONNECT
DISTINCT	DOUBLE	DROP	DYNAMIC
EACH	ELEMENT	ELSE	END
END-EXEC	ESCAPE	EVERY	EXCEPT
EXEC	EXECUTE	EXISTS	EXP
EXTERNAL	EXTRACT	FALSE	FETCH
FILTER	FLOAT	FLOOR	FOR
FOREIGN	FREE	FROM	FULL
FUNCTION	FUSION	GET	GLOBAL
GRANT	GROUP	GROUPING	HAVING
HOLD	HOUR	IDENTITY	IN
INDICATOR	INNER	INOUT	INSENSITIVE
INSERT	INT	INTEGER	INTERSECT
INTERSECTION	INTERVAL	INTO	IS
JOIN	LANGUAGE	LARGE	LATERAL
LEADING	LEFT	LIKE	LN
LOCAL	LOCALTIME	LOCALTIMESTAMP	LOWER
MATCH	MAX	MEMBER	MERGE
METHOD	MIN	MINUTE	MOD
MODIFIES	MODULE	MONTH	MULTISET
NATIONAL	NATURAL	NCHAR	NCLOB
NEW	NO	NONE	NORMALIZE
NOT	NULL	NULLIF	NUMERIC
OCTET_LENGTH	OF	OLD	ON
ONLY	OPEN	OR	ORDER
OUT	OUTER	OVER	OVERLAPS
OVERLAY	PARAMETER	PARTITION	PERCENT_RANK
PERCENTILE_CONT	PERCENTILE_DISC	POSITION	POWER
PRECISION	PREPARE	PRIMARY	PROCEDURE
RANGE	RANK	READS	REAL

**Table B-1** SQL Reserved Keywords (*continued*)



RECURSIVE	REF	REFERENCES	REFERENCING
REGR_AVGX	REGR_AVGY	REGR_COUNT	REGR_INTERCEPT
REGR_R2	REGR_SLOPE	REGR_SXX	REGR_SXY
REGR_SYY	RELEASE	RESULT	RETURN
RETURNS	REVOKE	RIGHT	ROLLBACK
ROLLUP	ROW	ROW_NUMBER	ROWS
SAVEPOINT	SCOPE	SCROLL	SEARCH
SECOND	SELECT	SENSITIVE	SESSION_USER
SET	SIMILAR	SMALLINT	SOME
SPECIFIC	SPECIFICTYPE	SQL	SQLEXCEPTION
SQLSTATE	SQLWARNING	SQRT	START
STATIC	STDDEV_POP	STDDEV_SAMP	SUBMULTISET
SUBSTRING	SUM	SYMMETRIC	SYSTEM
SYSTEM_USER	TABLE	TABLESAMPLE	THEN
TIME	TIMESTAMP	TIMEZONE_HOUR	TIMEZONE_MINUTE
TO	TRAILING	TRANSLATE	TRANSLATION
TREAT	TRIGGER	TRIM	TRUE
UESCAPE	UNION	UNIQUE	UNKNOWN
UNNEST	UPDATE	UPPER	USER
USING	VALUE	VALUES	VAR_POP
VAR_SAMP	VARCHAR	VARYING	WHEN
WHENEVER	WHERE	WIDTH_BUCKET	WINDOW
WITH	WITHIN	WITHOUT	YEAR

**Table B-1** SQL Reserved Keywords (*continued*)

## SQL Nonreserved Keywords

Table B-2 lists SQL nonreserved keywords.

ABSOLUTE	ACTION	ADA
ADD	ADMIN	AFTER
ALWAYS	ASC	ASSERTION
ASSIGNMENT	ATTRIBUTE	ATTRIBUTES
BEFORE	BERNOULLI	BREADTH

**Table B-2** SQL Nonreserved Keywords

CASCADE	CATALOG	CATALOG_NAME
CHAIN	CHARACTER_SET_CATALOG	CHARACTER_SET_NAME
CHARACTER_SET_SCHEMA	CHARACTERISTICS	CHARACTERS
CLASS_ORIGIN	COBOL	COLLATION
COLLATION_CATALOG	COLLATION_NAME	COLLATION_SCHEMA
COLUMN_NAME	COMMAND_FUNCTION	COMMAND_FUNCTION_CODE
COMMITTED	CONDITION_NUMBER	CONNECTION
CONNECTION_NAME	CONSTRAINT_CATALOG	CONSTRAINT_NAME
CONSTRAINT_SCHEMA	CONSTRAINTS	CONSTRUCTOR
CONTAINS	CONTINUE	CURSOR_NAME
DATA	DATETIME_INTERVAL_CODE	DATETIME_INTERVAL_PRECISION
DEFAULTS	DEFERRABLE	DEFERRED
DEFINED	DEFINER	DEGREE
DEPTH	DERIVED	DESC
DESCRIPTOR	DIAGNOSTICS	DISPATCH
DOMAIN	DYNAMIC_FUNCTION	DYNAMIC_FUNCTION_CODE
EQUALS	EXCEPTION	EXCLUDE
EXCLUDING	FINAL	FIRST
FOLLOWING	FORTRAN	FOUND
GENERAL	GENERATED	GO
GOTO	GRANTED	IMMEDIATE
IMPLEMENTATION	INCLUDING	INCREMENT
INITIALLY	INPUT	INSTANCE
INSTANTIABLE	INVOKER	ISOLATION
KEY	KEY_MEMBER	KEY_TYPE
LAST	LENGTH	LEVEL
LOCATOR	MAP	MATCHED
MAXVALUE	MESSAGE_LENGTH	MESSAGE_OCTET_LENGTH
MESSAGE_TEXT	MINVALUE	MORE
MUMPS	NAME	NAMES
NESTING	NEXT	NORMALIZED
NULLABLE	NULLS	NUMBER
OBJECT	OCTETS	OPTION

**Table B-2** SQL Nonreserved Keywords (*continued*)

OPTIONS	ORDERING	ORDINALITY
OTHERS	OUTPUT	OVERRIDING
PAD	PARAMETER_MODE	PARAMETER_NAME
PARAMETER_ORDINAL_POSITION	PARAMETER_SPECIFIC_CATALOG	PARAMETER_SPECIFIC_NAME
PARAMETER_SPECIFIC_SCHEMA	PARTIAL	PASCAL
PATH	PLACING	PLI
PRECEDING	PRESERVE	PRIOR
PRIVILEGES	PUBLIC	READ
RELATIVE	REPEATABLE	RESTART
RESTRICT	RETURNED_CARDINALITY	RETURNED_LENGTH
RETURNED_OCTET_LENGTH	RETURNED_SQLSTATE	ROLE
ROUTINE	ROUTINE_CATALOG	ROUTINE_NAME
ROUTINE_SCHEMA	ROW_COUNT	SCALE
SCHEMA	SCHEMA_NAME	SCOPE_CATALOG
SCOPE_NAME	SCOPE_SCHEMA	SECTION
SECURITY	SELF	SEQUENCE
SERIALIZABLE	SERVER_NAME	SESSION
SETS	SIMPLE	SIZE
SOURCE	SPACE	SPECIFIC_NAME
STATE	STATEMENT	STRUCTURE
STYLE	SUBCLASS_ORIGIN	TABLE_NAME
TEMPORARY	TIES	TOP_LEVEL_COUNT
TRANSACTION	TRANSACTION_ACTIVE	TRANSACTIONS_COMMITTED
TRANSACTIONS_ROLLED_BACK	TRANSFORM	TRANSFORMS
TRIGGER_CATALOG	TRIGGER_NAME	TRIGGER_SCHEMA
TYPE	UNBOUNDED	UNCOMMITTED
UNDER	UNNAMED	USAGE
USER_DEFINED_TYPE_CATALOG	USER_DEFINED_TYPE_CODE	USER_DEFINED_TYPE_NAME
USER_DEFINED_TYPE_SCHEMA	VIEW	WORK
WRITE	ZONE	

**Table B-2** SQL Nonreserved Keywords (*continued*)

# Appendix C

SQL Code Used in  
Try This Exercises

In the Try This exercises throughout this book, you created a number of SQL statements that allowed you to define database objects in the INVENTORY database, modify those objects, insert data into the tables that you created, retrieve that data, and update and delete the data. The statements are included here so that you can see the progression of the statements as you move through the Try This exercises and also so that you can reference them as necessary in case you need to redo certain elements of an exercise. In addition, I've provided the SQL statements (in a consolidated form) used to create the INVENTORY database and populate the tables with data. You might find that, as you work your way through this book, you'll want to be able to recreate the database and bring it into a consistent state. By using the consolidated code, you can simply create the database objects and populate the tables as often as necessary, without having to pick the statements out of different Try This exercises. You can download the files from <http://www.mhprofessional.com>. Go to Computing and then Downloads.

### NOTE

The SQL statements are written in pure SQL. Therefore, some SQL implementations might require that you modify the statements to conform to the conventions of that particular implementation. Be sure to check your product documentation.

## SQL Code by Try This Exercise

The SQL statements are presented here according to the order in which the projects were presented in the book. You can reference these statements as necessary to use them to recreate exercises or to use them as a foundation for other exercises. If you're recreating the INVENTORY database and want to ensure that you're including all the necessary elements, see the "The INVENTORY Database" section later in this appendix.

### Try This 3-1 Creating SQL Tables

```
CREATE TABLE COMPACT_DISCS
(COMPACT_DISC_ID INT,
 CD_TITLE VARCHAR(60),
 LABEL_ID INT);
```

```
CREATE TABLE CD_LABELS
(LABEL_ID INT,
 COMPANY_NAME VARCHAR(60));
```

```
CREATE TABLE MUSIC_TYPES
(TYPE_ID INT,
 TYPE_NAME VARCHAR(20));
```

## Try This 3-2 Altering and Deleting SQL Tables

```
CREATE TABLE COMPACT_DISC_TYPES
(COMPACT_DISC_ID INT,
 TYPE_ID INT);

DROP TABLE COMPACT_DISC_TYPES CASCADE;

CREATE TABLE COMPACT_DISC_TYPES
(COMPACT_DISC_ID INT,
 CD_TITLE VARCHAR(60),
 TYPE_ID INT);

ALTER TABLE COMPACT_DISC_TYPES
 DROP COLUMN CD_TITLE CASCADE;
```

## Try This 4-1 Adding NOT NULL, Unique, and Referential Constraints

```
DROP TABLE COMPACT_DISCS CASCADE;
DROP TABLE COMPACT_DISC_TYPES CASCADE;
DROP TABLE MUSIC_TYPES CASCADE;
DROP TABLE CD_LABELS CASCADE;

CREATE TABLE MUSIC_TYPES
(TYPE_ID INT,
 TYPE_NAME VARCHAR(20) NOT NULL,
 CONSTRAINT UN_TYPE_NAME UNIQUE (TYPE_NAME),
 CONSTRAINT PK_MUSIC_TYPES PRIMARY KEY (TYPE_ID));

CREATE TABLE CD_LABELS
(LABEL_ID INT,
 COMPANY_NAME VARCHAR(60) DEFAULT 'Independent' NOT NULL,
 CONSTRAINT PK_CD_LABELS PRIMARY KEY (LABEL_ID));

CREATE TABLE COMPACT_DISCS
(COMPACT_DISC_ID INT,
 CD_TITLE VARCHAR(60) NOT NULL,
 LABEL_ID INT NOT NULL,
 CONSTRAINT PK_COMPACT_DISCS PRIMARY KEY (COMPACT_DISC_ID),
 CONSTRAINT FK_LABEL_ID FOREIGN KEY (LABEL_ID) REFERENCES CD_LABELS);

CREATE TABLE COMPACT_DISC_TYPES
(COMPACT_DISC_ID INT,
 MUSIC_TYPE_ID INT,
 CONSTRAINT PK_COMPACT_DISC_TYPES
```

```

 PRIMARY KEY (COMPACT_DISC_ID, MUSIC_TYPE_ID),
 CONSTRAINT FK_COMPACT_DISC_ID_01
 FOREIGN KEY (COMPACT_DISC_ID) REFERENCES COMPACT_DISCS,
 CONSTRAINT FK_MUSIC_TYPE_ID
 FOREIGN KEY (MUSIC_TYPE_ID) REFERENCES MUSIC_TYPES);

CREATE TABLE ARTISTS
(ARTIST_ID INT,
 ARTIST_NAME VARCHAR(60) NOT NULL,
 PLACE_OF_BIRTH VARCHAR(60) DEFAULT 'Unknown' NOT NULL,
 CONSTRAINT PK_ARTISTS PRIMARY KEY (ARTIST_ID));

CREATE TABLE ARTIST_CDS
(ARTIST_ID INT,
 COMPACT_DISC_ID INT,
 CONSTRAINT PK_ARTIST_CDS PRIMARY KEY (ARTIST_ID, COMPACT_DISC_ID),
 CONSTRAINT FK_ARTIST_ID FOREIGN KEY (ARTIST_ID) REFERENCES Artists,
 CONSTRAINT FK_COMPACT_DISC_ID_02 FOREIGN KEY (COMPACT_DISC_ID)
 REFERENCES COMPACT_DISCS);

```

## Try This 4-2 Adding a CHECK Constraint

```

ALTER TABLE COMPACT_DISCS
 ADD COLUMN IN_STOCK INT NOT NULL;

ALTER TABLE COMPACT_DISCS
 ADD CONSTRAINT CK_IN_STOCK CHECK (IN_STOCK > 0 AND IN_STOCK < 50);

```

## Try This 5-1 Adding Views to Your Database

```

CREATE VIEW CDS_IN_STOCK AS
 SELECT CD_TITLE, IN_STOCK
 FROM COMPACT_DISCS
 WHERE IN_STOCK > 10 WITH CHECK OPTION;

CREATE VIEW CD_PUBLISHERS (CD_TITLE, PUBLISHER) AS
 SELECT COMPACT_DISCS.CD_TITLE, CD_LABELS.COMPANY_NAME
 FROM COMPACT_DISCS, CD_LABELS
 WHERE COMPACT_DISCS.LABEL_ID = CD_LABELS.LABEL_ID
 AND CD_LABELS.LABEL_ID = 5403 OR CD_LABELS.LABEL_ID = 5402;

DROP VIEW CD_PUBLISHERS;

CREATE VIEW CD_PUBLISHERS (CD_TITLE, PUBLISHER) AS
 SELECT COMPACT_DISCS.CD_TITLE, CD_LABELS.COMPANY_NAME
 FROM COMPACT_DISCS, CD_LABELS
 WHERE COMPACT_DISCS.LABEL_ID = CD_LABELS.LABEL_ID;

```

## Try This 6-1 Managing Roles and Privileges

```
CREATE ROLE MRKT;

CREATE ROLE SALES_STAFF;

GRANT SELECT ON CDS_IN_STOCK TO PUBLIC;

GRANT SELECT, INSERT, UPDATE(CD_TITLE) ON COMPACT_DISCS
 TO SALES_STAFF WITH GRANT OPTION;

GRANT SALES_STAFF TO MRKT;

REVOKE SELECT ON CDS_IN_STOCK FROM PUBLIC CASCADE;

REVOKE ALL PRIVILEGES ON COMPACT_DISCS FROM SALES_STAFF CASCADE;

REVOKE SALES_STAFF FROM MRKT CASCADE;

DROP ROLE MRKT;

DROP ROLE SALES_STAFF;
```

## Try This 7-1 Querying the Inventory Database

### **NOTE**

The INSERT statements used for this project are listed at the bottom of the “The INVENTORY Database” section later in this appendix.

```
SELECT *
 FROM ARTISTS;

SELECT CD_TITLE, IN_STOCK
 FROM COMPACT_DISCS;

SELECT *
 FROM CDS_IN_STOCK;

SELECT CD_TITLE, IN_STOCK
 FROM COMPACT_DISCS
 WHERE IN_STOCK > 10 AND IN_STOCK < 30;

SELECT LABEL_ID, SUM(IN_STOCK) AS TOTAL_IN_STOCK
 FROM COMPACT_DISCS
 GROUP BY LABEL_ID;
```



```
SELECT LABEL_ID, SUM(IN_STOCK) AS TOTAL_IN_STOCK
FROM COMPACT_DISCS
GROUP BY LABEL_ID
HAVING SUM(IN_STOCK) > 10;
```

```
SELECT *
FROM COMPACT_DISCS
WHERE IN_STOCK > 10
ORDER BY CD_TITLE DESC;
```

## Try This 8-1 Modifying SQL Data

```
INSERT INTO CD_LABELS
VALUES (837, 'DRG Records');
```

```
INSERT INTO COMPACT_DISCS
VALUES (116, 'Ann Hampton Callaway', 836, 14);
```

```
INSERT INTO COMPACT_DISCS
(COMPACT_DISC_ID, CD_TITLE, LABEL_ID, IN_STOCK)
VALUES (117, 'Rhythm Country and Blues', 832, 21);
```

```
UPDATE COMPACT_DISCS
SET IN_STOCK = 25
WHERE COMPACT_DISC_ID = 117;
```

```
UPDATE COMPACT_DISCS
SET LABEL_ID =
(SELECT LABEL_ID
FROM CD_LABELS
WHERE COMPANY_NAME = 'DRG Records')
WHERE COMPACT_DISC_ID = 116;
```

```
SELECT *
FROM COMPACT_DISCS
WHERE COMPACT_DISC_ID = 116
OR COMPACT_DISC_ID = 117;
```

```
DELETE FROM COMPACT_DISCS
WHERE COMPACT_DISC_ID = 116
OR COMPACT_DISC_ID = 117;
```

```
DELETE FROM CD_LABELS
WHERE LABEL_ID = 837;
```

## Try This 9-1 Using Predicates in SQL Statements

```
SELECT TYPE_ID, TYPE_NAME
FROM MUSIC_TYPES
WHERE TYPE_ID = 11
 OR TYPE_ID = 12;

SELECT ARTIST_NAME, PLACE_OF_BIRTH
FROM ARTISTS
WHERE ARTIST_NAME <> 'Patsy Cline'
 AND ARTIST_NAME <> 'Bing Crosby';

SELECT ARTIST_ID, ARTIST_NAME
FROM ARTISTS
WHERE ARTIST_ID > 2004
 AND ARTIST_ID < 2014;

SELECT ARTIST_ID, ARTIST_NAME
FROM ARTISTS
WHERE ARTIST_ID BETWEEN 2004 AND 2014;

SELECT *
FROM ARTISTS
WHERE PLACE_OF_BIRTH IS NULL;

SELECT *
FROM ARTISTS
WHERE PLACE_OF_BIRTH IS NOT NULL;

SELECT CD_TITLE, IN_STOCK
FROM COMPACT_DISCS
WHERE CD_TITLE LIKE ('%Greatest%')
 OR CD_TITLE LIKE ('%Best%');

SELECT CD_TITLE, IN_STOCK
FROM COMPACT_DISCS
WHERE CD_TITLE NOT LIKE ('%Greatest%')
 AND CD_TITLE NOT LIKE ('%Best%');
```

## Try This 9-2 Using Subqueries in Predicates

```
SELECT CD_TITLE, IN_STOCK
FROM COMPACT_DISCS
WHERE LABEL_ID IN
 (SELECT LABEL_ID
 FROM CD_LABELS
 WHERE COMPANY_NAME = 'Decca Record Company');
```

```

SELECT CD_TITLE, IN_STOCK FROM COMPACT_DISCS
WHERE EXISTS
 (SELECT LABEL_ID FROM CD_LABELS
 WHERE COMPACT_DISCS.LABEL_ID = CD_LABELS.LABEL_ID
 AND LABEL_ID > 830);

```

```

SELECT LABEL_ID, COMPANY_NAME
FROM CD_LABELS
WHERE LABEL_ID = ANY
 (SELECT LABEL_ID
 FROM COMPACT_DISCS
 WHERE IN_STOCK > 20);

```

```

SELECT LABEL_ID, COMPANY_NAME
FROM CD_LABELS
WHERE LABEL_ID = ALL
 (SELECT LABEL_ID
 FROM COMPACT_DISCS
 WHERE IN_STOCK > 20);

```

```

SELECT LABEL_ID, COMPANY_NAME
FROM CD_LABELS
WHERE LABEL_ID = ALL
 (SELECT LABEL_ID
 FROM COMPACT_DISCS
 WHERE IN_STOCK > 40);

```

## Try This 10-1 Using Functions and Value Expressions

```

SELECT COUNT(DISTINCT ARTIST_NAME) AS ARTISTS
FROM ARTISTS;

```

```

SELECT MIN(IN_STOCK) AS MIN_STOCK
FROM COMPACT_DISCS;

```

```

SELECT LABEL_ID, SUM(IN_STOCK) AS TOTAL
FROM COMPACT_DISCS
GROUP BY LABEL_ID;

```

```

SELECT ARTIST_NAME,
 SUBSTRING(PLACE_OF_BIRTH FROM 1 FOR 8) AS BIRTH_PLACE
FROM ARTISTS;

```

```

SELECT UPPER(CD_TITLE) AS CD_NAME
FROM COMPACT_DISCS;;

```

```

SELECT CD_TITLE, IN_STOCK,

```

```

 (IN_STOCK * 2) AS DOUBLED, (IN_STOCK * 3) AS TRIPLED
 FROM COMPACT_DISCS
 WHERE IN_STOCK < 25;

SELECT CD_TITLE, IN_STOCK, TO_ORDER =
 CASE
 WHEN IN_STOCK < 10 THEN IN_STOCK * 2
 WHEN IN_STOCK BETWEEN 10 AND 15 THEN IN_STOCK + 3
 ELSE IN_STOCK
 END
 FROM COMPACT_DISCS
 WHERE IN_STOCK < 20;

SELECT TYPE_ID, CAST(TYPE_NAME AS CHAR(20)) AS CHAR_TYPE
 FROM MUSIC_TYPES;

```

## Try This 11-1 Querying Multiple Tables

```

SELECT * FROM ARTISTS a, ARTIST_CDS c
 WHERE a.ARTIST_ID = c.ARTIST_ID;

SELECT d.CD_TITLE, a.ARTIST_NAME, a.PLACE_OF_BIRTH
 FROM ARTISTS a, ARTIST_CDS c, COMPACT_DISCS d
 WHERE a.ARTIST_ID = c.ARTIST_ID
 AND d.COMPACT_DISC_ID = c.COMPACT_DISC_ID;

SELECT d.CD_TITLE, a.ARTIST_NAME, a.PLACE_OF_BIRTH
 FROM ARTISTS a CROSS JOIN ARTIST_CDS c CROSS JOIN COMPACT_DISCS d
 WHERE a.ARTIST_ID = c.ARTIST_ID
 AND d.COMPACT_DISC_ID = c.COMPACT_DISC_ID;

SELECT d.CD_TITLE, t.TYPE_NAME
 FROM COMPACT_DISCS d JOIN COMPACT_DISC_TYPES dt
 ON d.COMPACT_DISC_ID = dt.COMPACT_DISC_ID
 JOIN MUSIC_TYPES t
 ON dt.MUSIC_TYPE_ID = t.TYPE_ID;

SELECT d.CD_TITLE, t.TYPE_NAME
 FROM COMPACT_DISCS d FULL JOIN COMPACT_DISC_TYPES dt
 ON d.COMPACT_DISC_ID = dt.COMPACT_DISC_ID
 FULL JOIN MUSIC_TYPES t
 ON dt.MUSIC_TYPE_ID = t.TYPE_ID;

```

## Try This 12-1 Working with Subqueries

```

SELECT CD_TITLE, IN_STOCK
 FROM COMPACT_DISCS
 WHERE LABEL_ID IN

```

```
(SELECT LABEL_ID
 FROM CD_LABELS
 WHERE COMPANY_NAME = 'MCA Records');

SELECT COMPANY_NAME
 FROM CD_LABELS l
 WHERE EXISTS
 (SELECT *
 FROM COMPACT_DISCS d
 WHERE l.LABEL_ID = d.LABEL_ID
 AND CD_TITLE = 'Out of Africa');

SELECT COMPANY_NAME
 FROM CD_LABELS
 WHERE LABEL_ID = ANY
 (SELECT LABEL_ID
 FROM COMPACT_DISCS
 WHERE IN_STOCK > 30);

SELECT CD_TITLE, IN_STOCK
 FROM COMPACT_DISCS
 WHERE LABEL_ID =
 (SELECT LABEL_ID
 FROM CD_LABELS
 WHERE COMPANY_NAME = 'Capitol Records');

SELECT CD_TITLE, IN_STOCK
 FROM COMPACT_DISCS d, CD_LABELS l
 WHERE d.LABEL_ID = l.LABEL_ID
 AND COMPANY_NAME = 'Capitol Records';

SELECT ARTIST_NAME
 FROM ARTISTS
 WHERE ARTIST_ID IN
 (SELECT ARTIST_ID
 FROM ARTIST_CDS
 WHERE COMPACT_DISC_ID IN
 (SELECT COMPACT_DISC_ID
 FROM COMPACT_DISCS
 WHERE CD_TITLE = 'Past Light'));

SELECT CD_TITLE, TYPE_NAME
 FROM COMPACT_DISCS d, COMPACT_DISC_TYPES t, MUSIC_TYPES m
 WHERE d.COMPACT_DISC_ID = t.COMPACT_DISC_ID
 AND t.MUSIC_TYPE_ID = m.TYPE_ID
 AND CD_TITLE = 'Kojiki';

UPDATE COMPACT_DISC_TYPES
 SET MUSIC_TYPE_ID =
```

```

 (SELECT TYPE_ID
 FROM MUSIC_TYPES
 WHERE TYPE_NAME = 'Classical')
WHERE COMPACT_DISC_ID =
 (SELECT COMPACT_DISC_ID
 FROM COMPACT_DISCS
 WHERE CD_TITLE = 'Kojiki')
AND MUSIC_TYPE_ID =
 (SELECT TYPE_ID
 FROM MUSIC_TYPES
 WHERE TYPE_NAME = 'New Age');

SELECT CD_TITLE, TYPE_NAME
FROM COMPACT_DISCS d, COMPACT_DISC_TYPES t, MUSIC_TYPES m
WHERE d.COMPACT_DISC_ID = t.COMPACT_DISC_ID
AND t.MUSIC_TYPE_ID = m.TYPE_ID
AND CD_TITLE = 'Kojiki';

UPDATE COMPACT_DISC_TYPES
SET MUSIC_TYPE_ID =
 (SELECT TYPE_ID
 FROM MUSIC_TYPES
 WHERE TYPE_NAME = 'New Age')
WHERE COMPACT_DISC_ID =
 (SELECT COMPACT_DISC_ID
 FROM COMPACT_DISCS
 WHERE CD_TITLE = 'Kojiki')
AND MUSIC_TYPE_ID =
 (SELECT TYPE_ID
 FROM MUSIC_TYPES
 WHERE TYPE_NAME = 'Classical');

SELECT CD_TITLE, TYPE_NAME
FROM COMPACT_DISCS d, COMPACT_DISC_TYPES t, MUSIC_TYPES m
WHERE d.COMPACT_DISC_ID = t.COMPACT_DISC_ID
AND t.MUSIC_TYPE_ID = m.TYPE_ID
AND CD_TITLE = 'Kojiki';

```

## Try This 13-1 Creating SQL-Invoked Procedures

```

CREATE PROCEDURE GET_CD_ARTISTS ()
SELECT cd.CD_TITLE, a.ARTIST_NAME
FROM COMPACT_DISCS cd, ARTIST_CDS ac, ARTISTS a
WHERE cd.COMPACT_DISC_ID = ac.COMPACT_DISC_ID
AND ac.ARTIST_ID = a.ARTIST_ID;

```

```

CALL GET_CD_ARTISTS();

DROP PROCEDURE GET_CD_ARTISTS CASCADE;

SELECT cd.CD_TITLE, a.ARTIST_NAME
FROM COMPACT_DISCS cd, ARTIST_CDS ac, ARTISTS a
WHERE cd.COMPACT_DISC_ID = ac.COMPACT_DISC_ID
 AND ac.ARTIST_ID = a.ARTIST_ID
 AND cd.CD_TITLE = p_CD;

CALL GET_CD_ARTISTS('Fundamental');

CREATE PROCEDURE GET_CD_AMOUNT ()
BEGIN
 DECLARE v_In_Stock INT;
 SET v_In_Stock = (SELECT AVG(IN_STOCK)
 FROM COMPACT_DISCS);
 SELECT CD_TITLE, IN_STOCK
 FROM COMPACT_DISCS
 WHERE IN_STOCK < v_In_Stock;
END;

CALL GET_CD_AMOUNT();

```

## Try This 13-2 Creating SQL-Invoked Functions

```

CREATE FUNCTION CD_LABEL (p_CD VARCHAR(60))
RETURNS VARCHAR(60)
BEGIN
 RETURN (SELECT COMPANY_NAME
 FROM COMPACT_DISCS d, CD_LABELS l
 WHERE d.LABEL_ID = l.LABEL_ID
 AND CD_TITLE = p_CD);
END;

SELECT CD_TITLE, COMPANY_NAME
FROM COMPACT_DISCS d, CD_LABELS l
WHERE d.LABEL_ID = l.LABEL_ID
 AND COMPANY_NAME = CD_LABEL ('Blues on the Bayou');

DROP FUNCTION CD_LABEL CASCADE;

```

## Try This 14-1 Creating SQL Triggers

```

CREATE TABLE ARTIST_LOG
(ACTION_TYPE CHAR(6),
 ARTIST_ID INT,

```

```
MOD_DATE TIMESTAMP DEFAULT CURRENT_TIMESTAMP);

CREATE TRIGGER INSERT_LOG
AFTER INSERT ON ARTISTS
REFERENCING NEW ROW AS New
FOR EACH ROW
BEGIN ATOMIC
 INSERT INTO ARTIST_LOG (ACTION_TYPE, ARTIST_ID)
 VALUES ('INSERT', New.ARTIST_ID);
END;

CREATE TRIGGER UPDATE_LOG
AFTER UPDATE ON ARTISTS
REFERENCING NEW ROW AS New
FOR EACH ROW
BEGIN ATOMIC
 INSERT INTO ARTIST_LOG (ACTION_TYPE, ARTIST_ID)
 VALUES ('UPDATE', New.ARTIST_ID);
END;

CREATE TRIGGER DELETE_LOG
AFTER DELETE ON ARTISTS
REFERENCING OLD ROW AS Old
FOR EACH ROW
BEGIN ATOMIC
 INSERT INTO ARTIST_LOG (ACTION_TYPE, ARTIST_ID)
 VALUES ('DELETE', Old.ARTIST_ID);
END;

INSERT INTO ARTISTS (ARTIST_ID, ARTIST_NAME)
VALUES (2019, 'John Lee Hooker');

UPDATE ARTISTS
SET PLACE_OF_BIRTH = 'Clarksdale, Mississippi, USA'
WHERE ARTIST_ID = 2019;

DELETE ARTISTS
WHERE ARTIST_ID = 2019;

SELECT * FROM ARTIST_LOG;

DROP TRIGGER INSERT_LOG;

DROP TRIGGER UPDATE_LOG;

DROP TRIGGER DELETE_LOG;

DROP TABLE ARTIST_LOG;
```



**Try This 15-1** Working with SQL Cursors

```
DECLARE v_CD_NAME VARCHAR (60);

DECLARE CD_cursor_1 CURSOR
FOR
 SELECT CD_TITLE
 FROM COMPACT_DISCS
 ORDER BY CD_TITLE ASC;

OPEN CD_cursor_1;

FETCH CD_cursor_1 INTO v_CD_NAME;

CLOSE CD_cursor_1;

DECLARE v_CD_NAME VARCHAR(60);

DECLARE CD_cursor_2 SCROLL INSENSITIVE CURSOR
FOR
 SELECT CD_TITLE
 FROM COMPACT_DISCS
 ORDER BY CD_TITLE ASC
 FOR READ ONLY;

OPEN CD_cursor_2;

FETCH LAST FROM CD_cursor_2 INTO v_CD_NAME;

CLOSE CD_cursor_2;

DECLARE v_CD_NAME VARCHAR(60);

DECLARE CD_cursor_3 CURSOR
FOR
 SELECT CD_TITLE
 FROM COMPACT_DISCS
 FOR UPDATE;

OPEN CD_cursor_3;

FETCH CD_cursor_3 INTO v_CD_NAME;

UPDATE COMPACT_DISCS
 SET IN_STOCK = IN_STOCK * 2
 WHERE CURRENT OF CD_cursor_3;
```

```
CLOSE CD_cursor_3;

SELECT * FROM COMPACT_DISCS;

UPDATE COMPACT_DISCS
 SET IN_STOCK = 13
 WHERE COMPACT_DISC_ID = 101;
```

## Try This 16-1 Working with Transactions

```
START TRANSACTION
 ISOLATION LEVEL READ UNCOMMITTED;

SELECT *
 FROM ARTISTS;

COMMIT;

START TRANSACTION
 ISOLATION LEVEL SERIALIZABLE;

UPDATE COMPACT_DISCS
 SET IN_STOCK = IN_STOCK + 2
 WHERE LABEL_ID = 832;

ROLLBACK;

SELECT CD_TITLE, IN_STOCK
 FROM COMPACT_DISCS
 WHERE LABEL_ID = 832;

START TRANSACTION ISOLATION LEVEL SERIALIZABLE;

SELECT CD_TITLE, IN_STOCK
 FROM COMPACT_DISCS
 WHERE LABEL_ID = 832;

SAVEPOINT SECTION_1;

UPDATE COMPACT_DISCS
 SET IN_STOCK = IN_STOCK + 2
 WHERE LABEL_ID = 832;

ROLLBACK TO SAVEPOINT SECTION_1;
```

**Try This 17-1** Embedding SQL Statements

```

EXEC SQL
 BEGIN DECLARE SECTION;
 long v_CD_ID; /* input variable for CD identifier */
 varchar v_CD_TITLE[60]; /* output variable for CD title */
 long v_IN_STOCK; /* output variable for IN_STOCK value */
EXEC SQL
 END DECLARE SECTION;

short ind_CD_TITLE; /* indicator variable for v_CD_TITLE */
short ind_IN_STOCK; /* indicator variable for v_IN_STOCK */

EXEC SQL BEGIN DECLARE SECTION;
 long v_CD_ID; /* input variable for CD identifier */
 varchar v_CD_TITLE[60]; /* output variable for CD title */
 short ind_CD_TITLE; /* indicator variable for v_CD_TITLE */
 long v_IN_STOCK; /* output variable for IN_STOCK value */
 short ind_IN_STOCK; /* indicator variable for v_IN_STOCK */
EXEC SQL END DECLARE SECTION;

EXEC SQL
 WHENEVER SQLERROR GOTO Error1;

EXEC SQL
 SELECT CD_TITLE, IN_STOCK
 INTO :v_CD_TITLE :ind_CD_TITLE, :v_IN_STOCK :ind_IN_STOCK
 FROM COMPACT_DISCS
 WHERE COMPACT_DISC_ID = :v_CD_ID;

EXEC SQL
 BEGIN DECLARE SECTION;
 long v_CD_ID; /* input variable for CD identifier */
 varchar v_CD_TITLE[60]; /* output variable for CD title */
 short ind_CD_TITLE; /* indicator variable for v_CD_TITLE */
 long v_IN_STOCK; /* output variable for IN_STOCK value */
 short ind_IN_STOCK; /* indicator variable for v_IN_STOCK */
EXEC SQL
 END DECLARE SECTION;
EXEC SQL
 WHENEVER SQLERROR GOTO Error1;
EXEC SQL
 SELECT CD_TITLE, IN_STOCK
 INTO :v_CD_TITLE :ind_CD_TITLE, :v_IN_STOCK :ind_IN_STOCK
 FROM COMPACT_DISCS
 WHERE COMPACT_DISC_ID = :v_CD_ID;

```

## Try This 17-2 Using the SQL Call-Level Interface

```

SQLAllocHandle (SQL_HANDLE_ENV, SQL_NULL_HANDLE, &henv);

SQLAllocHandle (SQL_HANDLE_DBC, henv, &hdbc);

SQLConnect (hdbc, DBServer, SQL_NTS, DBAdmin, SQL_NTS, AdminPW,
SQL_NTS);

SQLAllocHandle (SQL_HANDLE_STMT, hdbc, &hstmt);

SQLExecDirect (hstmt, "DELETE FROM COMPACT_DISCS
WHERE COMPACT_DISC_ID = 122", SQL_NTS);

SQLPrepare (hstmt, "SELECT CD_TITLE, IN_STOCK FROM COMPACT_DISCS
WHERE COMPACT_DISC_ID = ?", SQL_NTS);

SQLBindParameter (hstmt, 1, SQL_PARAMETER_MODE_IN, SQL_INT,
SQL_INT, 3, 0, &v_CD_ID, 4, &ind_CD_ID);

SQLExecute (hstmt);

SQLBindCol (hstmt, 1, SQL_CHAR, &v_CD_TITLE, 60, &ind_CD_TITLE);
SQLBindCol (hstmt, 2, SQL_INT, &v_IN_STOCK, 5, &ind_IN_STOCK);

SQLAllocHandle (SQL_HANDLE_ENV, SQL_NULL_HANDLE, &henv);
SQLAllocHandle (SQL_HANDLE_DBC, henv, &hdbc);
SQLConnect (hdbc, DBServer, SQL_NTS, DBAdmin, SQL_NTS, AdminPW,
SQL_NTS);
SQLAllocHandle (SQL_HANDLE_STMT, hdbc, &hstmt);
SQLExecDirect (hstmt, "DELETE FROM COMPACT_DISCS
WHERE COMPACT_DISC_ID = 122", SQL_NTS);
SQLPrepare (hstmt, "SELECT CD_TITLE, IN_STOCK FROM COMPACT_DISCS
WHERE COMPACT_DISC_ID = ?", SQL_NTS);
SQLBindParameter (hstmt, 1, SQL_PARAMETER_MODE_IN, SQL_INT,
SQL_INT, 3, 0, &v_CD_ID, 4, &ind_CD_ID);
SQLExecute (hstmt);
SQLBindCol (hstmt, 1, SQL_CHAR, &v_CD_TITLE, 60, &ind_CD_TITLE);
SQLBindCol (hstmt, 2, SQL_INT, &v_IN_STOCK, 5, &ind_IN_STOCK);

```

## Try This 18-1 Using SQL/XML Functions

```

SELECT XMLELEMENT(NAME CD,
XMLATTRIBUTE(COMPACT_DISC_ID AS ID),
XMLFOREST(CD_TITLE as Title))
FROM COMPACT_DISCS
ORDER BY COMPACT_DISC_ID;

```

```

<CD ID='101'>
 <Title>Famous Blue Raincoat</Title>
</CD>
<CD ID='102'>
 <Title>Blue</Title>
</CD>

```

## The INVENTORY Database

You might find that as you work through the projects in this book you need to recreate the INVENTORY database. This might be as a result of switching to a different SQL implementation, reinstalling your SQL implementation, or wanting to start with a fresh database and data. The following SQL statements will allow you to recreate the INVENTORY database objects (tables and views) in their entirety. Once you create the necessary tables, you can use the INSERT statements to add data to them. If you want to be able to copy the SQL statements directly from a file, you can download the AppC.txt file, which contains the data definition statements and the INSERT statements.

```

CREATE TABLE MUSIC_TYPES
(TYPE_ID INT,
 TYPE_NAME VARCHAR(20) NOT NULL,
 CONSTRAINT UN_TYPE_NAME UNIQUE (TYPE_NAME),
 CONSTRAINT PK_MUSIC_TYPES PRIMARY KEY (TYPE_ID));

CREATE TABLE CD_LABELS
(LABEL_ID INT,
 COMPANY_NAME VARCHAR(60) DEFAULT 'Independent' NOT NULL,
 CONSTRAINT PK_CD_LABELS PRIMARY KEY (LABEL_ID));

CREATE TABLE COMPACT_DISCS
(COMPACT_DISC_ID INT,
 CD_TITLE VARCHAR(60) NOT NULL,
 LABEL_ID INT NOT NULL,
 IN_STOCK INT NOT NULL,
 CONSTRAINT PK_COMPACT_DISCS PRIMARY KEY (COMPACT_DISC_ID),
 CONSTRAINT FK_LABEL_ID FOREIGN KEY (LABEL_ID) REFERENCES CD_LABELS,
 CONSTRAINT CK_IN_STOCK CHECK (IN_STOCK > 0 AND IN_STOCK < 50));

CREATE TABLE COMPACT_DISC_TYPES
(COMPACT_DISC_ID INT,
 MUSIC_TYPE_ID INT,
 CONSTRAINT PK_COMPACT_DISC_TYPES
 PRIMARY KEY (COMPACT_DISC_ID, MUSIC_TYPE_ID),
 CONSTRAINT FK_COMPACT_DISC_ID_01
 FOREIGN KEY (COMPACT_DISC_ID) REFERENCES COMPACT_DISCS,
 CONSTRAINT FK_MUSIC_TYPE_ID
 FOREIGN KEY (MUSIC_TYPE_ID) REFERENCES MUSIC_TYPES);

```

```
CREATE TABLE ARTISTS
(ARTIST_ID INT,
 ARTIST_NAME VARCHAR(60) NOT NULL,
 PLACE_OF_BIRTH VARCHAR(60) DEFAULT 'Unknown' NOT NULL,
 CONSTRAINT PK_ARTISTS PRIMARY KEY (ARTIST_ID));

CREATE TABLE ARTIST_CDS
(ARTIST_ID INT,
 COMPACT_DISC_ID INT,
 CONSTRAINT PK_ARTIST_CDS PRIMARY KEY (ARTIST_ID, COMPACT_DISC_ID),
 CONSTRAINT FK_ARTIST_ID FOREIGN KEY (ARTIST_ID) REFERENCES ARTISTS,
 CONSTRAINT FK_COMPACT_DISC_ID_02 FOREIGN KEY (COMPACT_DISC_ID)
 REFERENCES COMPACT_DISCS);

CREATE VIEW CDS_IN_STOCK AS
SELECT CD_TITLE, IN_STOCK
FROM COMPACT_DISCS
WHERE IN_STOCK > 10 WITH CHECK OPTION;

CREATE VIEW CD_PUBLISHERS (CD_TITLE, PUBLISHER) AS
SELECT COMPACT_DISCS.CD_TITLE, CD_LABELS.COMPANY_NAME
FROM COMPACT_DISCS, CD_LABELS
WHERE COMPACT_DISCS.LABEL_ID = CD_LABELS.LABEL_ID;

--Insert data into the CD_LABELS table
INSERT INTO CD_LABELS VALUES (827, 'Private Music');
INSERT INTO CD_LABELS VALUES (828, 'Reprise Records');
INSERT INTO CD_LABELS VALUES (829, 'Asylum Records');
INSERT INTO CD_LABELS VALUES (830, 'Windham Hill Records');
INSERT INTO CD_LABELS VALUES (831, 'Geffen');
INSERT INTO CD_LABELS VALUES (832, 'MCA Records');
INSERT INTO CD_LABELS VALUES (833, 'Decca Record Company');
INSERT INTO CD_LABELS VALUES (834, 'CBS Records');
INSERT INTO CD_LABELS VALUES (835, 'Capitol Records');
INSERT INTO CD_LABELS VALUES (836, 'Sarabande Records');
--End inserts for the CD_LABELS table

--Insert data into the COMPACT_DISCS table
INSERT INTO COMPACT_DISCS VALUES
(101, 'Famous Blue Raincoat', 827, 13);
INSERT INTO COMPACT_DISCS VALUES
(102, 'Blue', 828, 42);
INSERT INTO COMPACT_DISCS VALUES
(103, 'Court and Spark', 829, 22);
INSERT INTO COMPACT_DISCS VALUES
(104, 'Past Light', 830, 17);
INSERT INTO COMPACT_DISCS VALUES
(105, 'Kojiki', 831, 6);
```

```
INSERT INTO COMPACT_DISCS VALUES
 (106, 'That Christmas Feeling', 832, 8);
INSERT INTO COMPACT_DISCS VALUES
 (107, 'Patsy Cline: 12 Greatest Hits', 832, 32);
INSERT INTO COMPACT_DISCS VALUES
 (108, 'Carreras Domingo Pavarotti in Concert', 833, 27);
INSERT INTO COMPACT_DISCS VALUES
 (109, 'After the Rain: The Soft Sounds of Erik Satie', 833, 21);
INSERT INTO COMPACT_DISCS VALUES
 (110, 'Out of Africa', 832, 29);
INSERT INTO COMPACT_DISCS VALUES
 (111, 'Leonard Cohen The Best Of', 834, 12);
INSERT INTO COMPACT_DISCS VALUES
 (112, 'Fundamental', 835, 34);
INSERT INTO COMPACT_DISCS VALUES
 (113, 'Bob Seger and the Silver Bullet Band Greatest Hits',
 835, 16);
INSERT INTO COMPACT_DISCS VALUES
 (114, 'Blues on the Bayou', 832, 27);
INSERT INTO COMPACT_DISCS VALUES
 (115, 'Orlando', 836, 5);
--End inserts for the COMPACT_DISCS table

--Insert data into the MUSIC_TYPES table
INSERT INTO MUSIC_TYPES VALUES (11, 'Blues');
INSERT INTO MUSIC_TYPES VALUES (12, 'Jazz');
INSERT INTO MUSIC_TYPES VALUES (13, 'Pop');
INSERT INTO MUSIC_TYPES VALUES (14, 'Rock');
INSERT INTO MUSIC_TYPES VALUES (15, 'Classical');
INSERT INTO MUSIC_TYPES VALUES (16, 'New Age');
INSERT INTO MUSIC_TYPES VALUES (17, 'Country');
INSERT INTO MUSIC_TYPES VALUES (18, 'Folk');
INSERT INTO MUSIC_TYPES VALUES (19, 'International');
INSERT INTO MUSIC_TYPES VALUES (20, 'Soundtracks');
INSERT INTO MUSIC_TYPES VALUES (21, 'Christmas');
--End inserts for the MUSIC_TYPES table

--Insert data into the COMPACT_DISC_TYPES table
INSERT INTO COMPACT_DISC_TYPES VALUES (101, 18);
INSERT INTO COMPACT_DISC_TYPES VALUES (101, 13);
INSERT INTO COMPACT_DISC_TYPES VALUES (102, 11);
INSERT INTO COMPACT_DISC_TYPES VALUES (102, 18);
INSERT INTO COMPACT_DISC_TYPES VALUES (102, 13);
INSERT INTO COMPACT_DISC_TYPES VALUES (103, 18);
INSERT INTO COMPACT_DISC_TYPES VALUES (103, 13);
INSERT INTO COMPACT_DISC_TYPES VALUES (104, 16);
INSERT INTO COMPACT_DISC_TYPES VALUES (105, 16);
```

```
INSERT INTO COMPACT_DISC_TYPES VALUES (106, 21);
INSERT INTO COMPACT_DISC_TYPES VALUES (107, 13);
INSERT INTO COMPACT_DISC_TYPES VALUES (107, 17);
INSERT INTO COMPACT_DISC_TYPES VALUES (108, 13);
INSERT INTO COMPACT_DISC_TYPES VALUES (108, 15);
INSERT INTO COMPACT_DISC_TYPES VALUES (109, 15);
INSERT INTO COMPACT_DISC_TYPES VALUES (110, 20);
INSERT INTO COMPACT_DISC_TYPES VALUES (111, 13);
INSERT INTO COMPACT_DISC_TYPES VALUES (111, 18);
INSERT INTO COMPACT_DISC_TYPES VALUES (112, 11);
INSERT INTO COMPACT_DISC_TYPES VALUES (112, 13);
INSERT INTO COMPACT_DISC_TYPES VALUES (113, 13);
INSERT INTO COMPACT_DISC_TYPES VALUES (113, 14);
INSERT INTO COMPACT_DISC_TYPES VALUES (114, 11);
INSERT INTO COMPACT_DISC_TYPES VALUES (115, 20);
--End inserts for the COMPACT_DISC_TYPES table

--Insert data into the ARTISTS table
INSERT INTO ARTISTS VALUES
 (2001, 'Jennifer Warnes', 'Seattle, Washington, USA');
INSERT INTO ARTISTS VALUES
 (2002, 'Joni Mitchell', 'Fort MacLeod, Alberta, Canada');
INSERT INTO ARTISTS VALUES
 (2003, 'William Ackerman', 'Germany');
INSERT INTO ARTISTS VALUES
 (2004, 'Kitaro', 'Toyohashi, Japan');
INSERT INTO ARTISTS VALUES
 (2005, 'Bing Crosby', 'Tacoma, Washington, USA');
INSERT INTO ARTISTS VALUES
 (2006, 'Patsy Cline', 'Winchester, Virginia, USA');
INSERT INTO ARTISTS VALUES
 (2007, 'Jose Carreras', 'Barcelona, Spain');
INSERT INTO ARTISTS VALUES
 (2008, 'Luciano Pavarotti', 'Modena, Italy');
INSERT INTO ARTISTS VALUES
 (2009, 'Placido Domingo', 'Madrid, Spain');
INSERT INTO ARTISTS VALUES
 (2010, 'Pascal Roge', 'Unknown');
INSERT INTO ARTISTS VALUES
 (2011, 'John Barry', 'Unknown');
INSERT INTO ARTISTS VALUES
 (2012, 'Leonard Cohen', 'Montreal, Quebec, Canada');
INSERT INTO ARTISTS VALUES
 (2013, 'Bonnie Raitt', 'Burbank, California, USA');
INSERT INTO ARTISTS VALUES
 (2014, 'Bob Seger', 'Dearborn, Michigan, USA');
INSERT INTO ARTISTS VALUES
 (2015, 'Silver Bullet Band', 'Does not apply');
```



```
INSERT INTO ARTISTS VALUES
 (2016, 'B.B. King', 'Indianola, Mississippi, USA');
INSERT INTO ARTISTS VALUES
 (2017, 'David Motion', 'Unknown');
INSERT INTO ARTISTS VALUES
 (2018, 'Sally Potter', 'Unknown');
--End inserts for the ARTISTS table
```

```
--Insert data into the ARTIST_CDS table
INSERT INTO ARTIST_CDS VALUES (2001, 101);
INSERT INTO ARTIST_CDS VALUES (2002, 102);
INSERT INTO ARTIST_CDS VALUES (2002, 103);
INSERT INTO ARTIST_CDS VALUES (2003, 104);
INSERT INTO ARTIST_CDS VALUES (2004, 105);
INSERT INTO ARTIST_CDS VALUES (2005, 106);
INSERT INTO ARTIST_CDS VALUES (2006, 107);
INSERT INTO ARTIST_CDS VALUES (2007, 108);
INSERT INTO ARTIST_CDS VALUES (2008, 108);
INSERT INTO ARTIST_CDS VALUES (2009, 108);
INSERT INTO ARTIST_CDS VALUES (2010, 109);
INSERT INTO ARTIST_CDS VALUES (2011, 110);
INSERT INTO ARTIST_CDS VALUES (2012, 111);
INSERT INTO ARTIST_CDS VALUES (2013, 112);
INSERT INTO ARTIST_CDS VALUES (2014, 113);
INSERT INTO ARTIST_CDS VALUES (2015, 113);
INSERT INTO ARTIST_CDS VALUES (2016, 114);
INSERT INTO ARTIST_CDS VALUES (2017, 115);
INSERT INTO ARTIST_CDS VALUES (2018, 115);
--End inserts for the ARTIST_CDS table
```

# Index

## Symbols

---

- (hyphens) with INSERT statements, 170
- (subtraction) operator, 239
- % (percentage sign) with LIKE, 203–205
- & (ampersand) with allocation handles, 422
- () (parentheses)
  - with AND and OR keywords, 155
  - with CALL statement, 308
  - with COUNT function, 227
  - organizing in code, 96–97
  - with predicates, 158–159
- \* (asterisk)
  - in COUNT function, 227–228
  - with cursors, 361
  - with query results, 148
- \* (multiplication) operator, 239
- / (division) operator, 239
- / (slash) in XML, 436
- : (colon)
  - with host variables, 408–409
  - with statement label, 317
- ::= symbol, 90
- ; (semicolon) with compound statements, 313
- ? (question mark) placeholder, 425
- [] (brackets) with MATCH clause, 88
- \_ (underscores)
  - with LIKE predicate, 203–204
  - using, 41
- { } (curly brackets), 51
- + (addition) operator, 239
- < (less than) operator, 195, 197
- <!-- and --> in XML, 436
- <= (less than or equal to) operator, 195, 198–199
- <> (angle brackets)
  - using, 42
  - in XML, 436
- <> (not equal to) operator, 195–196
- <::> separator with class keyword, 133
- = (equal to) operator
  - with equi-joins, 256
  - example of, 195
  - with WHERE clause, 196
- > (comparison predicates)
  - combining, 197, 207
  - with constraints, 95
  - defining subqueries with, 292
  - description of, 194
- > (greater than) operator, 195, 197
- >= (greater than or equal to) operator, 195, 198–199
- ' (single quote) with INSERT INTO, 177–178
- , (comma)
  - with authorization identifiers, 137–138
  - with CALL statement, 308
  - with columns, 53
  - with INSERT INTO clause, 177
  - with table references, 149

## A

---

- ABSOLUTE option with FETCH statement, 365–367
- access privileges
  - defining, 128–129
  - granting and restricting, 19
- ACCOUNTING role, granting privileges to, 134
- ACID test, applying to transactions, 379
- active database, defined, 331
- Ada, SQL statements in, 408
- addition (+) operator, 239
- ADMIN OPTION FOR clause with roles, 138
- AFTER DELETE keyword with triggers, 343
- AFTER keyword
  - with insert triggers, 337
  - with triggers, 333, 339

aggregate functions. *See* set functions  
aliases  
  with triggers, 334–335  
  using, 257–258

ALL keyword  
  with SELECT clause,  
    147–148, 152  
  after UNION operator, 271

ALL predicate, 218–219, 221

ALL PRIVILEGES option  
  with GRANT clause, 132  
  using, 136

allocation handles in CLI, 421–423, 427

AllocHandle() function, 422–423

ALTER [COLUMN] clause, 68

ALTER FUNCTION statement, 311

ALTER PROCEDURE statement, 310

ALTER TABLE statement  
  with CHECK constraints, 99  
  using, 50, 67–68

ALTER VIEW statement, 118

ampersand (&) with allocation  
  handles, 422

AND CHAIN clause  
  with COMMIT, 396  
  with ROLLBACK, 397

AND keyword  
  with joins, 257  
  with BETWEEN predicate, 199  
  with predicates, 153–155, 157,  
    197–198, 208, 219

AND NO CHAIN clause  
  with COMMIT, 396  
  with ROLLBACK, 397

AND NOT keywords, 157–158

angle brackets (<>)  
  using, 42  
  in XML, 436

ANSI standard for SQL-86, 16

ANY predicate, 216–218, 221, 282

App\_User authorization identifier,  
  127–128

ARTIST\_CDS table, creating, 94

ARTIST\_LOG table with triggers,  
  345–348

ARTISTS table  
  altering, 68  
  constraints in, 94  
  creating, 53, 62–63, 65  
  creating insert trigger on, 345  
  querying, 170  
  transactions in, 398–400

ARTISTS\_CDS table, set functions  
  on, 226–227

AS keyword  
  with CAST, 244–245  
  with correlation names, 258  
  with views, 109–111

AS subclause with SELECT  
  statement, 151

ASC keyword with ORDER BY, 166

ASENSITIVE option with cursors, 357

assertions  
  defined, 74  
  defining, 97–98  
  limitation of, 75

asterisk (\*)  
  in COUNT function, 227–228  
  with cursors, 361  
  with query results, 148

ATOMIC keyword  
  with insert triggers, 337  
  with triggers, 334

atomic quality, applying to  
  transactions, 379

attributes  
  defined, 6  
  functional dependence of, 9  
  terminology, 7  
  unique identifiers, 8–9  
  in XML, 436

AUTHORIZATION clause, 417

<authorization identifier list>  
  option, 133

<authorization identifier> value, 43

authorization identifiers. *See also*  
  identifiers  
    associating privileges with,  
      131–132  
    with comma (,), 137–138  
    description of, 32  
    role names, 125  
    user identifiers, 124

AUTHORIZATION keyword, 42

authorization stack, creating, 127

authorization users, determining, 128

averages, creating views of, 115

AVG function  
  in queries, 148–149  
  using, 232  
  in views, 115

AVG\_PRICE column, returning, 165

## B

base tables. *See also* tables  
  created local temporary, 51  
  creating, 51  
  declared local temporary, 51  
  description of, 35, 50  
  global temporary, 51  
  naming, 52  
  persistent, 50  
  specifying parts of, 52  
  types of, 104

BEFORE keyword with triggers, 333

BEGIN block  
  with compound statements,  
    313–314  
  with loops, 318

BEGIN...END statement  
  with conditional statements, 314  
  with delete triggers, 344  
  with insert triggers, 337  
  with triggers, 334, 340  
  using, 313–314

BETWEEN operator with  
  constraints, 97

BETWEEN predicate, 199–200, 207

BIGINT data types, mapping to XML  
  schema types, 442

binary strings, 55, 57

BindCol() function in CLI, 426

binding styles. *See* execution methods

BindParameter() function in CLI, 425

bit strings, 55–56

BOOLEAN data types  
  mapping to XML schema  
    types, 442  
  using, 61

brackets ([]) with MATCH clause, 88

bytes  
  size of, 55  
  storing, 57

## C

C program  
  AllocHandle() function in, 422  
  BindParameter() function in,  
    425  
  calling modules in, 418  
  declaring host variables in,  
    409–410  
  embedding statements in, 409  
  SQL statements in, 408

CALL statement  
  with conditional statements, 315  
  with loops, 317  
  with procedures, 305–306,  
    308–310, 312, 320

call-level interface (CLI)  
  allocation handles in, 421–423  
  ExecDirect() function in,  
    423–424, 428  
  Execute() function in, 424–425  
  executing SQL statements in,  
    423–424  
  host variables in, 424–425  
  overview of, 419–420  
  Prepare() function in, 424  
  retrieving data in, 426  
  using, 427–429, 513

- candidate key
    - defined, 7
    - with PRIMARY KEY constraint, 80
  - Cartesian product table, producing, 255
  - CASCADE CONSTRAINTS option, 93
  - CASCADE option
    - with procedures, 311
    - with REVOKE, 136
    - with schemas, 43–44
    - with tables, 68–69
  - CASCADE referential action, 90
  - CASE value expression, 241–244, 249
  - CAST value expression, 244–245, 249, 410
  - catalogs. *See also* schemas
    - components of, 33
    - description of, 32
    - hierarchical structure of, 33–34
    - object relationships in, 34
    - versus schemas, 34
    - schemas in, 34–35
  - CATEGORY column, values in, 160, 163
  - CD\_ARTIST function
    - defining, 322
    - returning values from, 323
  - CD\_ARTISTS table, querying, 281
  - CD\_DISCOUNTS view
    - columns in, 113
    - displaying, 108–109
  - CD\_IN\_STOCK view, querying, 171
  - CD\_INVENTORY schema, creating, 45
  - CD\_INVENTORY table
    - declaring cursors on, 360–363
    - granting access to, 134
    - inserting values into, 177–182
    - querying, 181–182
  - CD\_LABELS table
    - adding company to, 188
    - creating, 67
    - using constraints with, 93
  - CD\_PUBLISHERS view, creating, 119
  - CD\_STOCK table
    - creating delete trigger on, 343
    - querying, 279–280
  - CD\_TITLES table, creating, 85
  - CD\_TRACKING table
    - querying, 241
    - value expressions in, 238
  - CDs in stock, determining, 247–248
  - CDS\_IN\_STOCK view, creating, 119
  - CHARACTER data types
    - descriptions of, 56
    - mapping to XML schema types, 442
  - <character set or path> clause, 43
  - character sets, 36
  - character strings. *See also* string value functions
    - comparing, 230
    - types of, 55
  - CHECK constraints
    - adding, 99
    - assertions as, 97–98
    - defining, 95–97, 500
    - domains as, 98
  - child versus parent nodes, 5–6
  - class keyword with <::> separator, 133
  - clauses
    - optional use of, 88
    - processing in order, 165, 228
  - CLI (call-level interface)
    - allocation handles in, 421–423
    - ExecDirect() function in, 423–424, 428
    - Execute() function in, 424–425
    - executing SQL statements in, 423–424
    - host variables in, 424–425
    - overview of, 419–420
    - Prepare() function in, 424
    - retrieving data in, 426
    - using, 427–429, 513
  - CLI method, 20
  - CLI model, implementations of, 419
  - client modules. *See* SQL client modules
  - CLOSE statement with cursors, 354, 363
  - COBOL, SQL statements in, 408
  - Codd, E.F., 5, 7, 15
  - code, separating into lines, 96–97
  - code samples
    - altering and deleting tables, 499
    - CHECK constraints, 500
    - CLI (call-level interface), 513
    - creating SQL tables, 498
    - cursors, 510–511
    - embedded SQL statements, 512
    - functions, 504–505
    - modifying SQL data, 502
    - NOT NULL constraints, 499–500
    - predicates in SQL statements, 503
    - querying INVENTORY database, 501–502
    - querying multiple tables, 505
    - referential constraints, 499–500
    - roles and privileges, 501
    - SQL-invoked functions, 508
  - SQL-invoked procedures, 507–508
  - SQL/XML functions, 513–514
  - subqueries, 505–507
  - subqueries in predicates, 503–504
  - transactions, 511
  - triggers, 508–509
  - UNIQUE constraints, 499–500
  - value expressions, 504–505
  - views, 500
- collations, 36
  - colon (:)
    - with host variables, 408–409
    - with statement label, 317
  - column CHECK constraint, creating, 95
  - column constraints
    - adding, 85
    - creating, 78
    - defined, 74–75
    - FOREIGN KEY constraints as, 84–85
  - column data types, specifying, 54–55
  - column default values, specifying, 64–65
  - <column definition> placeholder, 68
  - column definitions
    - adding PRIMARY KEY constraints to, 81
    - without defaults, 69
    - interval data types in, 61
    - with NOT NULL, 76
    - with strings, 56
  - column names
    - adding after privileges, 134
    - with comparison operators, 195
    - order in ORDER BY clause, 168
    - providing for derived columns, 149
    - providing for views, 110
    - sharing, 261–263
    - specifying in INSERT INTO, 177
  - column values
    - adding together, 231–232
    - combining, 240–241
    - counting, 227–228
    - deleting, 187
  - columns. *See also* <derived column> placeholder; view columns
    - adding, 239
    - averaging values in, 148–149
    - calculating, 240
    - combining into constraints, 79
    - creating and deleting, 70–71

- columns (*Continued*)
  - defining, 52–53
  - in foreign keys, 86–87
  - in HAVING clause, 165
  - for INSERT INTO, 178–179
  - in INSERT INTO, 180
  - listing values for, 96
  - naming for views, 110–111
  - in NULL predicate, 202
  - in query results, 148
  - querying, 149–151, 153
  - in result sets, 411
  - returning from tables, 361
  - specifying for columns, 95–97
  - specifying with GROUP BY, 162
  - unique values in, 77–79
  - using comma (,) with, 53
  - using RESTRICT option with, 68
  - values for, 95–97
  - viewing, 105
  - in views, 116
- comma (,)
  - with authorization identifiers, 137–138
  - with CALL statement, 308
  - with columns, 53
  - with INSERT INTO clause, 177
  - with table references, 149
- comma-separated join
  - versus cross join, 259
  - guidelines for, 257
  - implementing, 254
  - performing, 272
  - using, 258–259
- comments, adding in XML, 436
- COMMIT statement
  - defined, 380
  - terminating transactions with, 395
  - with transactions, 395–396
  - using, 52, 381
- COMPACT\_DISC\_STOCK table
  - with HAVING clause, 165
  - using, 160–161
- COMPACT\_DISC\_TYPES table
  - constraints in, 93–94
  - creating, 70
  - querying, 294
- COMPACT\_DISCS table
  - adding CD to, 188
  - with CHECK constraint, 99
  - with constraints, 93
  - creating, 66
  - granting privileges on, 130–140
  - inserting rows into, 188
  - querying, 171
- comparison operators
  - with ANY and SOME, 217–218
  - with subqueries, 284
  - symbols and examples of, 195
- comparison predicates (>)
  - combining, 197, 207
  - with constraints, 95
  - defining subqueries with, 292
  - description of, 194
- compound statements, creating, 312–313
- condition join
  - description of, 263
  - as inner and outer join, 264
  - using, 273
- conditional control statements
  - conditions in, 316
  - using, 314–315
- conditions
  - and diagnostics size, 387
  - inverse of, 200, 212, 214
- connection environment, establishing
  - in CLI, 427
- connection handle in CLI, 421–423
- connectivity, verifying, 26
- consistent quality, applying to transactions, 379
- CONSTRAINT keyword, 86
- constraints. *See also* integrity constraints
  - CHECK, 95–97
  - combining columns into, 79
  - data model for, 91–94
  - data types as, 6
  - deferring in transactions, 390–393
  - defined, 68
  - defining, 52
  - description of, 36
  - domain, 98
  - FOREIGN KEY, 83–87
  - NOT NULL, 76–77, 93
  - PRIMARY KEY, 79–82
  - and relationships, 91
  - UNIQUE, 77–79, 93
- constructed data types, 54
- CONTENT type modifier in SQL/XML, 438
- CONTINUE action with WHENEVER, 413
- control statements. *See also* SQL statements
  - compound, 312–313
  - conditional, 314–315
  - defined, 312
  - looping, 316–318
- correlated subqueries. *See also* queries
  - defined, 213
  - versus joins, 286
  - using, 284–285
- correlation names
  - with triggers, 334–335
  - using, 257–258
- COUNT function, 227–228, 247
- CREATE DATABASE statement, 44
- CREATE FUNCTION statement, 303, 322
- CREATE INDEX statement, variations of, 70
- CREATE PROCEDURE statement
  - defining parameters in, 308
  - with output parameters, 321
  - using, 302–303, 305
- CREATE ROLE statement
  - syntax, 130
  - using, 131
- CREATE SCHEMA statement
  - syntax, 42–43
  - using, 34
- CREATE TABLE statement
  - for base tables, 51
  - executing, 53
  - syntax, 51–52
  - using, 43, 50, 65
- CREATE TRIGGER statement
  - using, 334, 336, 338–339
  - varying semantics of, 337
- CREATE TYPE statement, 64
- CREATE VIEW statement
  - for averages, 115
  - WITH CHECK OPTION clause, 116–117
  - using, 110–111, 113
- created local temporary tables, 51
- cross join, creating, 259, 273
- CUBE operator with GROUP BY, 163–164
- curly brackets ({}), 51
- CURRENT OF option with UPDATE, 369, 374
- CURRENT\_\* value functions, 236–237
- CURRENT\_ROLE value, 246
- CURRENT\_USER value
  - description of, 246
  - with sessions, 128
- cursor declaration, creating, 360–363
- cursor holdability, overview of, 358
- cursor ordering, overview of, 359

cursor returnability, overview of, 358–359

cursor scrollability  
defining, 361  
overview of, 357

cursor sensitivity, options for, 357

cursor updatability  
defining, 362, 373  
overview of, 359–360

cursors  
accessing tables with, 353–354  
declaring, 354–356, 371–372  
declaring and accessing, 373  
declaring in modules, 417  
defining, 369  
features of, 364  
opening and closing, 354, 363, 369  
overview of, 353–355  
as pointers, 353, 411  
with positioned DELETE, 370–371  
with positioned UPDATE, 368–370  
read-only, 372–373  
retrieving data from, 363–367  
with SELECT statements, 368  
statements used with, 354  
using, 510–511

## D

### data

comparing with predicates, 194–198

deleting from referenced columns, 89–91

deleting with subqueries, 291

inserting, 288–289

joining with views, 108

modifying, 188–190, 502

modifying with procedures, 309–310

modifying with views, 108

in nodes, 5–6

protecting between tables, 83

in record types, 6

retrieving, 411–412

retrieving in CLI, 426

storage in tuples, 6

summarizing, 164

updating, 182–186, 290

updating from referenced columns, 89–91

using DELETE statement with, 69

data access methods, choosing, 420

Data Control Language (DCL), 19

Data Definition Language (DDL), 18

data integrity  
defined, 5  
ensuring, 13

Data Manipulation Language (DML), 19

data models  
with constraints, 91–94  
defined, 13  
for INVENTORY database, 91–92

data phenomena  
dirty reads, 383–384  
nonrepeatable reads, 384  
phantom reads, 384–385

data types  
assigning, 62  
Boolean, 61  
changing values of, 244–245  
constructed, 54  
datetime, 58–59  
versus domains, 6  
inheritance by view columns, 105  
interval, 60–61  
numeric, 57–58  
predefined, 54, 62  
specifying for columns, 54–55  
in SQL/XML, 437–439  
for strings, 55–57  
user-defined, 55, 63–64  
using, 62–63

database models  
hierarchical, 4–5  
network, 5  
relational, 5

database objects. *See also* objects;  
schema objects  
accessing, 128–130  
granting privileges on, 130  
organization of, 44

databases  
adding views to, 119–120  
concept of, 37–39  
connecting to, 25–26  
creating, 44–45  
defined, 4  
dropping views from, 117

date, retrieving, 237

DATE data types  
description of, 59  
mapping to XML schema types, 442

datetime data types  
descriptions of, 58–59  
versus interval, 60

datetime value functions, availability of, 236

datetime values, conversion of, 245

day-time interval, 60

DCL (Data Control Language), 19

DDL (Data Definition Language), 18

DDL statements  
SQL keywords for, 18  
using in transactions, 390

DECIMAL data type, 58

DECIMAL data types, mapping to XML schema types, 442

DECLARE CURSOR statement  
cursor holdability part of, 358  
cursor ordering part of, 359  
cursor returnability part of, 358–359  
cursor scrollability part of, 357  
cursor sensitivity part of, 357  
cursor updatability part of, 359–360  
using, 354–356, 361

DECLARE statement with variables, 311–312

declared local temporary tables, 51

DEFAULT CHARACTER SET  
keywords, 43

default collation, 36

DEFAULT keyword with columns, 64–65

DEFERRED keyword with constraints, 392

DELETE FROM clause, 186

DELETE privilege with schema objects, 129

DELETE statement  
adding WHERE clause to, 198  
for cursors, 359, 370–371  
for data, 69, 291  
versus DROP TABLE, 187  
for procedures, 310  
for rows, 190  
for triggers, 343–344  
using, 186–187

delete triggers. *See also* triggers  
creating, 343–344, 346  
dropping, 347

deleting  
columns, 71  
data from referenced columns, 89–91  
data from tables, 69  
roles, 130–131, 140  
schema objects, 43  
schemas, 34, 43–44  
tables, 69–71, 499

delimited identifiers, conventions for, 40–41

denormalizing data, 11  
 <derived column> placeholder, 148–149. *See also* columns  
 derived tables. *See also* tables  
 description of, 50  
 versus persistent base tables, 104  
 DESC keyword  
 with ON\_HAND column, 167  
 with ORDER BY, 166  
 determinant, defined, 9. *See also*  
 unique identifier  
 diagnostics size, specifying for  
 transactions, 387–388  
 direct invocation method  
 advantage of, 405  
 with cursors, 372  
 defined, 352  
 support for, 22, 25  
 using, 19–20, 404  
 dirty reads, occurrence of, 383–384, 387  
 DISC\_ARTISTS table, querying,  
 286–288  
 DISC\_INVENTORY table, querying,  
 286–288  
 DISC\_TYPES table, querying,  
 286–288  
 DISTINCT keyword  
 with COUNT function, 228  
 with joins, 260  
 performance considerations, 161  
 with SELECT clause,  
 147–148, 151–152  
 distinct versus structured types, 63  
 division (/) operator, example of, 239  
 DML (Data Manipulation Language),  
 19  
 DML statements in transactions, 390  
 DOCUMENT type modifier in  
 SQL/XML, 438  
 domain constraints  
 creating, 98  
 defined, 74  
 limitation of, 75  
 domain data types, mapping to XML  
 schema types, 442  
 domains  
 creating, 98  
 defined, 6  
 description of, 35, 37  
 DOUBLE PRECISION data types  
 description of, 58  
 mapping to XML schema  
 types, 442  
 DRG Records  
 adding to CD\_LABELS  
 table, 188  
 deleting from CD\_LABELS  
 table, 190

DROP [COLUMN] clause, 68  
 DROP FUNCTION statement, 311,  
 324  
 DROP PROCEDURE statement, 311,  
 319  
 DROP ROLE statement, 131, 140  
 DROP SCHEMA statement, 34, 43–44  
 DROP TABLE statement  
 versus DELETE, 69, 187  
 for triggers, 347  
 using, 50, 119  
 DROP TRIGGER statement, 335,  
 341, 347  
 DROP VIEW statement, 117  
 duplicate values, preventing, 79  
 durable quality, applying to  
 transactions, 379

---

## E

---

ELSE clause with CASE, 242  
 ELSE IF clause in conditional  
 statements, 316  
 ELSE keyword in conditional  
 statements, 314–316  
 ELSEIF clause in conditional  
 statements, 316  
 embedded SELECT statement, 415–416.  
*See also* SELECT statements  
 embedded SQL  
 creating statements in,  
 407–408  
 description of, 20, 352  
 statements, 512  
 support for, 406–407  
 using, 414–416  
 EMP\_COMM view  
 columns in, 115  
 removing, 117  
 EMPLOYEE\_COMMISSIONS table  
 creating, 114–115  
 extracting data from, 116  
 EMPLOYEES table, self-joining,  
 260–261  
 END IF keyword with loops, 317  
 END keyword  
 with CASE, 242  
 with compound statements,  
 313–314  
 END LOOP keyword, 316–317  
 endpoints in ranges, 97  
 entity, defined, 6  
 environment handle  
 in CLI, 421–422  
 establishing in CLI, 427

equal to (=) operator  
 with equi-joins, 256  
 example of, 195  
 with WHERE clause, 196  
 equi-join  
 creating, 256  
 defining in condition join,  
 263, 272  
 error handling, providing, 413–415  
 EXCEPT operator, effect of, 272  
 EXEC SQL  
 example of, 409–410  
 meaning of, 355, 408  
 ExecDirect() function, 423–424  
 Execute() function in CLI, 424–425,  
 428  
 EXECUTE privilege with schema  
 objects, 130  
 execution context, applying to  
 triggers, 331–332  
 execution methods  
 CLI (call-level interface), 20  
 direct invocation, 19  
 embedded SQL, 20  
 module binding, 20  
 EXISTS predicate  
 description of, 213  
 with subqueries, 215, 220, 281  
 using, 284–285, 292  
 EXIT keyword with loops, 316  
 Extensible Markup Language (XML)  
 adding comments in, 436  
 overview of, 434–437

---

## F

---

false, evaluating rows to, 157  
 <fetch orientation> placeholder, 364  
 FETCH statement  
 and cursor scrollability, 357  
 with cursors, 354–355, 361,  
 364–367, 373  
 first normal form, 8–9  
 FIRST option with FETCH statement,  
 365  
 [FK], meaning of, 91  
 flags, null values as, 76  
 FLOAT data types  
 description of, 58  
 mapping to XML schema  
 types, 442  
 floating-point number, defined, 57  
 FOR EACH clause  
 with delete triggers, 344  
 with insert triggers, 337  
 with triggers, 333, 335, 340

FOR keyword with cursors, 356  
 FOR parameter with SUBSTRING, 234–235  
 FOR READ ONLY clause with cursors, 361  
 FOR UPDATE clause with cursors, 362–363  
 FOREIGN KEY constraints  
   adding as column constraints, 85  
   guidelines for, 84  
   MATCH clause of, 88–89  
   versus primary keys, 87–88  
   <referential triggered action> clause of, 89–91  
 foreign keys  
   in COMPACT\_DISC\_TYPER table, 94  
   in COMPACT\_DISCS table, 93  
   creating as table constraints, 86  
   for joining tables, 108  
   multiple columns in, 86–87  
   representing as [FK], 91  
 forests in XML, 437  
 Fortran SQL statements in, 408  
 FROM clause  
   evaluation of, 147  
   in REVOKE statement, 136  
   with SELECT clause, 149, 152–153  
   with views, 110–111  
 FROM parameter with SUBSTRING, 234–235  
 FULL option with MATCH clause, 89  
 full outer join  
   defining, 268–269  
   description of, 266  
   versus UNION operator, 271  
 fully qualified names, 41–42  
 functional dependence, defined, 9  
 functions. *See also* set functions; user-defined functions; value functions  
   calling in CLI (call-level interface), 419  
   capabilities of, 36  
   with CLI routines, 419  
   concept of, 301  
   creating, 303, 322  
   defined, 63, 226  
   dropping, 324  
   invoking, 322–323  
   versus procedures, 301–302, 321  
   and SQL-invoked routines, 300  
   syntax, 301–303  
   using, 247–249, 504–505  
   using in SQL/XML, 439–440

---

## G

GET\_CD\_ARTISTS procedure  
   calling, 320  
   dropping, 319  
 getdate function, 237  
 global temporary tables overview, 51  
 GOTO action with WHENEVER, 413–414  
 GRANT clause, options for, 132  
 GRANT OPERATION FOR clause, 135  
 GRANT OPTION FOR clause  
   for revoking privileges, 135, 137  
   for revoking roles, 138  
 GRANT statement  
   versus FROM clause, 136  
   example of, 134  
   with objects, 130  
   with roles, 137  
   using, 132  
 GRANTED BY clause  
   with REVOKE statement, 135  
   using, 132, 138  
 greater than (>) operator, 195, 197  
 greater than or equal to (>=) operator, 195, 198–199  
 GROUP BY clause  
   with HAVING clause, 166  
   performance considerations, 161  
   with query results, 159–164  
   with set functions, 230–231, 247  
   with WHERE clause, 162  
 group search conditions, specifying, 164–166  
 grouping elements, 51  
 <grouping specification> placeholder, 159–160  
 GUI interface, 22

---

## H

HAVING clause  
   adding to SELECT statement, 171–172  
   with GROUP BY, 166  
   including columns in, 165  
   subqueries in, 279  
   using, 165–166  
   versus WHERE, 164–165  
 hierarchical data model, 4–5  
 host language, embedded SQL in, 407–408

host variables. *See also* variables  
   binding query results to, 428  
   in CLI (call-level interface), 424–425  
   creating, 414–415  
   declaration of, 422  
   defined, 364  
   indicators, 412  
   as parameter, 368  
   in SQL statements, 408–410  
 hyphens (–) with INSERT statements, 170

---

## I

identifiers. *See also* authorization identifiers  
   case of, 41  
   conventions for, 40  
   qualification of, 41–42  
 IF statement with loops, 317  
 impedance mismatch  
   defined, 352–353  
   elimination of, 405  
   occurrence of, 364  
   using cursors for, 411  
 IN keyword  
   avoiding use of, 322  
   using, 212  
 IN predicate  
   defining lists with, 210–211  
   description of, 209  
   with subqueries, 284  
   subquery in, 211–212  
   updating data with, 290  
   using, 220, 279–280  
 IN\_STOCK values  
   averaging, 185  
   basing rows on, 156–157  
   returning, 158–159  
 indexing, support for, 70  
 indicator host variables, declaring, 412, 415  
 INFORMATION\_SCHEMA, contents of, 34  
 inner joins  
   creating, 264–266, 273  
   versus outer join, 264  
 input parameters. *See also* output parameters; parameters  
   adding to procedures, 307–310  
   using, 307  
 INSENSITIVE option with cursors, 357, 362, 373  
 INSERT INTO clause  
   specifying columns in, 180  
   using, 176–177



INSERT privileges  
 granting on COMPACT\_  
 DISCS table, 130–140  
 granting to roles, 134  
 revoking, 137  
 with schema objects, 129

INSERT statements  
 with datetime functions,  
 237–238  
 with delete triggers, 344  
 executing, 180  
 with insert triggers, 337–338  
 with procedures, 310  
 with SELECT statement,  
 181–182  
 syntax, 176  
 using, 169–170, 178, 288–289  
 VALUES clause in, 177

INSERT trigger, defining, 336

insert triggers, creating, 336–338, 345.  
*See also* triggers

INSERT\_LOG trigger, creating,  
 336–337

INT data type  
 basing domain on, 98  
 with procedures, 312

INTEGER data types  
 description of, 58  
 mapping to XML schema  
 types, 442

integers, generation of, 36

integrity constraints. *See also*  
 constraints  
 categories of, 74–75  
 defined, 74

interactive SQL. *See* direct invocation  
 method

INTERSECT operator versus UNION,  
 272

interval data types  
 mapping to XML schema  
 types, 442  
 using, 60–61

INTO clause  
 with embedded SELECT,  
 415–416  
 with indicator variables, 412  
 with singleton SELECT, 411

INVENTORY database  
 connecting to, 66, 70  
 creating, 45  
 creating roles in, 139–140  
 data model for, 92  
 querying, 169–172, 501–502  
 re-creating, 514–518  
 tables in, 71

INVENTORY schema, creating, 43

INVENTORY table, columns in,  
 156–157

IS FALSE operator, 156

IS keyword  
 with cursors, 356  
 with NULL predicate, 201

IS TRUE operator, 156

isolated quality, applying to  
 transactions, 379

ISOLATION LEVEL keyword, 388

isolation levels  
 data anomalies for, 387  
 and dirty reads, 383–384  
 READ COMMITTED, 386, 388  
 READ UNCOMMITTED,  
 385–386, 388  
 REPEATABLE READ, 386  
 SERIALIZABLE, 386–388, 399  
 setting for transactions,  
 382–383

---

## J

---

JOIN keyword, 264

joins  
 avoiding duplicate rows in, 260  
 comma-separated, 254,  
 257–259, 272  
 condition join, 263–264, 273  
 versus correlated subqueries,  
 286  
 creating with multiple tables,  
 258–259  
 cross-join, 259  
 equi-join, 256  
 full outer join, 266, 268–269,  
 273  
 inner join, 264–266, 273  
 named column join, 263  
 natural, 262–263  
 outer join, 266–269  
 self-join, 260–261  
 theta-join, 257  
 types of, 263  
 with views, 108

---

## K

---

keys in normalization, 7

keywords  
 AUTHORIZATION, 42  
 with DDL statements, 18  
 DEFAULT CHARACTER  
 SET, 43

defined, 40  
 nonreserved, 494–496  
 reserved, 492–494

---

## L

---

LAMP (Linux, Apache, MySQL,  
 PHP), 25

LANGUAGE clause, 417

LAST option with FETCH statement,  
 365

LEAVE keyword with loops, 316

left outer join  
 creating, 267–268  
 description of, 266

less than (<) operator, 195, 197

less than or equal to (<=) operator,  
 195, 198–199

LIKE predicates  
 combining, 206  
 NOT keyword in, 205  
 in SELECT statements, 205  
 symbols used in, 203–204  
 using, 208  
 in WHERE clause, 204

lines, separating code into, 96–97

Linux, Apache, MySQL,  
 PHP (LAMP), 25

lists, defining with IN predicate,  
 210–211

literal, defined, 62, 64–65

LOCAL keyword with SET  
 TRANSACTION, 381–382

local variables, adding to procedures,  
 311–313

LOCALTIME value function, 236

LOCALTIMESTAMP value function,  
 236

LOOP statement  
 using, 316–318  
 versus WHILE statement,  
 317–318

looping statements, creating, 316–318

loops, naming, 317

LOWER string value function,  
 235–236

---

## M

---

MANAGERS role, creating, 138

many-to-many relationship  
 defined, 11  
 example of, 12

markup language, defined, 434

MATCH clause with FOREIGN KEY constraints, 88–89  
 MAX function, 229–231  
 metadata, defined, 4  
 methods  
   defined, 63  
   with SQL-invoked routines, 301  
 MIN function, 229–231, 247  
 minimum cardinality, defined, 13. *See also* tuples  
 <mode> placeholder with SET TRANSACTION, 382  
 module binding method, 20  
 MODULE statement, 418  
 modules. *See also* SQL client modules  
   declaring cursors in, 417  
   declaring temporary tables in, 417  
   defined, 37, 51, 301  
 MRKT role  
   creating, 139  
   dropping, 140  
   granting SALES\_STAFF role to, 140  
   revoking SALES\_STAFF role from, 140  
 multiplication (\*) operator, 239  
 MUMPS, SQL statements in, 408  
 MUSIC\_TYPE column, null value in, 178–179  
 MUSIC\_TYPES table  
   creating, 67  
   using constraints with, 93  
 MySQL command-line interface  
   case-sensitivity of, 41  
   using, 22, 24, 26  
 MySQL Community Server,  
   downloading, 25

## N

named column join, creating, 263  
 NAMES ARE clause, 417  
 namespace, defined, 33  
 national character strings, 55–56  
 natural join, creating, 262–263  
 nested subqueries, 286–288, 293  
 network data model, 5  
 NEW ROW option, omitting from triggers, 335  
 NEW TABLE option, omitting from triggers, 335  
 NEW\_AGE\_CDS procedure  
   creating, 305  
   description of, 306

NEXT option with FETCH statement, 364, 367  
 NO ACTION referential action, 90  
 NO SCROLL option with cursors, 357  
 nodes, data in, 5–6  
 nonrepeatable reads, 384–385, 387  
 nonreserved keywords  
   list of, 494–496  
   use of, 40  
 normalizing data, 14. *See also* relational data model  
   choosing unique identifier, 7  
   first normal form, 8–9  
   second normal form, 9  
   third normal form, 9–11  
 normalizing data language, defined, 15  
 not equal to (<>) operator, 195–196  
 NOT FOUND condition, defined, 413  
 NOT keyword  
   adding to LIKE predicates, 205  
   adding to NULL predicate, 208  
   with BETWEEN predicate, 200  
   with IN predicate, 212  
   including in predicates, 208  
   with NULL predicate, 202  
   with predicates, 158, 195  
   using, 156  
 NOT NULL constraints  
   adding, 76–77, 93, 499–500  
   with column definitions, 79, 82–83  
   effect of, 200  
   with UNIQUE, 79  
   using, 412  
 NULL keyword with INSERT, 177  
 NULL predicate  
   adding NOT keyword to, 208  
   using, 200–203  
 null values  
   in columns, 69  
   comparisons with, 197  
   as flags, 76  
   handling, 412  
   and NOT NULL constraints, 76–77  
   permitting, 79  
   in PRICE column, 162–163  
   returning, 200–203  
   role names as, 126, 128  
   specifying for INSERT INTO, 178–179  
   using, 61  
 nullability default, overriding, 76–77  
 NUMERIC data types  
   descriptions of, 57–58  
   mapping to XML schema types, 442

rules for, 64  
 using, 64  
 numeric data values, generation of, 36  
 numeric value expressions  
   combining, 240  
   using, 238–241, 248–249

## O

object identifiers, defined, 40  
 <object name> placeholder with ON clause, 132–133  
 <object type> placeholder with ON clause, 132–133  
 object-oriented programming, defined, 17  
 object-relational language, SQL as, 17  
 objects. *See also* database objects;  
   schema objects  
   in catalogs, 34  
   granting access to, 19  
   identifiers for, 40  
   naming, 41  
   owning, 132  
 octet, defined, 55  
 ODBC API, development of, 419–420  
 OLD ROW option  
   omitting from triggers, 335  
   with triggers, 343  
 OLD TABLE option with triggers, 343  
 ON clause  
   adding join condition after, 265  
   defining condition join in, 263  
   placeholders for, 132–133  
   with REVOKE statement, 135  
   with triggers, 333, 339  
 ON DELETE clause, 90  
 ON UPDATE clause, 90  
 ON\_HAND values  
   in ascending order, 169  
   using HAVING clause with, 165–166  
 one-to-many relationship  
   defined, 11  
   example of, 12  
 one-to-one relationship  
   defined, 11  
   example of, 11  
   implementing, 12  
 OPEN keyword with cursors, 363  
 OPEN statement cursors, 354, 364  
 OR keyword with predicates, 153–155, 158, 198, 200, 208, 219  
 Oracle, advantage of, 22–23  
 Oracle DBMS, architecture of, 39  
 Oracle Express, downloading, 25

ORDER BY clause  
 with cursors, 359, 361–362  
 evaluation of, 147  
 performance considerations, 161  
 in SELECT statements,  
 166–169  
 using, 178  
 with XML, 435

OUT keyword with parameters, 321

outer joins

creating, 266–269  
 versus inner joins, 264  
 types of, 266–269

output parameters. *See also* input

parameters; parameters  
 adding to procedures, 320–321  
 description of, 307

## P

parameters. *See also* input parameters;

output parameters  
 declarations for, 307  
 declaring for modules, 418  
 defining in CREATE  
 PROCEDURE, 308  
 host variables as, 368  
 as literals, 62  
 with procedures, 319  
 separating in SUBSTRING, 234  
 with SQL-invoked routines,  
 300  
 types of, 307

parent versus child nodes, 5–6

parentheses (())

with AND and OR keywords,  
 155  
 with CALL statement, 308  
 with COUNT function, 227  
 organizing in code, 96–97  
 with predicates, 158–159

Part 14. *See* SQL/XML

PARTIAL option with MATCH  
 clause, 89

Pascal, SQL statements in, 408  
 percentage sign (%) with LIKE,  
 203–205

PERFORMER\_TYPE table,  
 rows in, 152

PERFORMERS table  
 accessing with cursors,  
 353–354  
 columns in, 150

persistent base tables  
 versus derived tables, 104  
 overview of, 50

phantom reads, occurrence of, 384,  
 386–387

PKG008 package, triggers in, 331  
 placeholders, separating, 90

PL/I, SQL statements in, 408  
 positioned DELETE statement,  
 370–371

positioned UPDATE statement,  
 368–370

precision

applying to numbers, 57  
 specifying for intervals, 61

predefined data types, 54, 62

predicates. *See also* quantified  
 comparison predicates; search  
 conditions

ALL, 221  
 ANY, 221  
 BETWEEN, 199–200, 207  
 with CHECK constraints,  
 95–97

combining, 159, 195, 198  
 for comparing data, 194–198  
 with DELETE statement, 187  
 evaluation in WHERE clause,  
 194

evaluation of, 155  
 EXISTS, 213–214, 220,  
 281, 292  
 IN, 209–213, 220, 279–280  
 including in WHERE clause,  
 157

inverse conditions for, 195  
 LIKE, 203–206  
 NULL, 200–201, 208  
 with parentheses (()), 158–159  
 with <search condition>  
 placeholder, 153–154  
 in SQL statements, 503  
 subqueries in, 209, 220–221  
 for UPDATE statement, 184

Prepare() function in CLI, 424

PRICE column

null value in, 162–163  
 specifying in ORDER BY, 167

primary key. *See* unique identifier

PRIMARY KEY constraints  
 restrictions for, 79–80  
 as table constraints, 85  
 versus UNIQUE constraints,  
 80–82  
 with UNIQUE constraints,  
 81–82

primary keys

for CD\_LABELS table, 93  
 versus FOREIGN KEY  
 constraints, 87–88  
 for MUSIC\_TYPES table, 93

PRIOR option with FETCH statement,  
 364

<privilege list> placeholder with  
 GRANT clause, 132

privileges

adding column names to, 134  
 associating with authorization  
 identifiers, 131–132  
 defining for schema objects,  
 128–129

granting, 130  
 granting on objects, 131–132  
 granting to roles, 134  
 managing, 139–140, 501  
 revoking, 130, 135–137,  
 139–140

role names, 126  
 types for schema objects,  
 129–130

procedural language, defined, 15

procedures. *See also* SQL-invoked  
 routines

adding input parameters to,  
 307–310

adding local variables to,  
 311–313

adding output parameters to,  
 320–321

capabilities of, 36

concept of, 301

creating, 302–303, 319–320

creating and replacing, 310

defined, 62

dropping, 311, 319

executing with CALL  
 statement, 312

externally invoked, 62

versus functions, 301–302, 321

invoking, 308

with loops, 317

with modules, 417

multiple parameters in, 308

parameters for, 319

and SQL-invoked routines, 300

syntax, 301–303

using, 303–305

using to modify data, 309–310

programming languages statements in,  
 407–408

programs, embedding statements in,  
 406–407

PSM-96 publication, 300

PUBLIC authorization identifiers

description of, 125–126

granting privileges to, 139–140

granting SELECT privileges  
 to, 134–135

revoking privileges for, 136  
 specifying for granting roles, 138  
 PUBLIC option with TO clause, 133

## Q

qualified names, 41–42  
 quantified comparison predicates. *See also* predicates  
   ALL, 218–219  
   ANY, 216–218  
   description of, 216  
   SOME, 216–218  
   using, 219, 282–283  
 queries. *See also* correlated subqueries  
   for columns in query results, 170–171  
   storing in view definitions, 104–105  
 query complexity, hiding with views, 105–107  
 <query expression> placeholder with views, 109–110  
 query expressions  
   components of, 114  
   SELECT statements as, 146  
   with views, 110–111  
 query results. *See also* result sets  
   binding to host variables, 428  
   converting to XML, 435–436  
   grouping, 159–164  
   including columns in, 148  
   order of returning, 163  
   ordering, 172  
   organizing with ORDER BY clause, 169  
 query specification, defined, 114. *See also* SELECT statements  
 querying multiple tables, 505  
 question mark (?) placeholder, 425

## R

ranges, including endpoints in, 97  
 RDBMSs  
   connecting to, 25–26  
   examples of, 4  
   using, 21  
 READ COMMITTED isolation level, 386–388  
 READ ONLY option, 382, 386, 388–389  
 READ UNCOMMITTED isolation level, 385–389, 398–399  
 READ WRITE option, 382, 386  
 read-only cursor, creating, 372–373  
 REAL data types  
   description of, 58  
   mapping to XML schema types, 442  
 record types, data in, 6  
 records of data, representing, 6  
 recursive relationship  
   defined, 83  
   resolving with self-join, 260–261  
 REFERENCES keyword  
   with column constraints, 85  
   with schema objects, 130  
 REFERENCING clause  
   with delete triggers, 343–344  
   support for, 340  
   with triggers, 334–335, 345–346  
   with update triggers, 339  
 referential constraints  
   adding, 499–500  
   examples of, 75  
   FOREIGN KEY, 83–87  
 referential integrity, defined, 83  
 <referential triggered action> with FOREIGN KEY, 89–91  
 relational data model, 4. *See also* normalizing data  
   entities in, 6  
   overview of, 5  
   relations in, 5–6  
 relational design, 11  
 Relational Software, 16  
 relations  
   duplicate values in, 8  
   example of, 6  
   normalizing, 8  
   relationships between, 13  
   terminology, 7  
 relationship types  
   many-to-many, 11  
   one-to-many, 11  
   one-to-one, 11  
 relationships  
   and constraints, 91  
   identifying, 14  
   minimum cardinality of, 13  
   between objects in catalogs, 34  
 RELATIVE option with FETCH statement, 365–367  
 RELEASE SAVEPOINT statement  
   defined, 380  
   using, 394

REPEATABLE READ isolation level, 386–387  
 reserved keywords  
   list of, 492–494  
   use of, 40  
 RESTRICT option  
   with columns, 68  
   with procedures, 311  
   with REVOKE, 136  
   with schemas, 43  
   with tables, 69  
 RESTRICT referential action, 90  
 result sets. *See also* query results  
   defined, 352  
   returning with cursors, 353  
   rows and columns in, 411  
 RETAIL\_PRICES table, querying, 282  
 RETURN statement with functions, 303, 322  
 RETURNS clause with functions, 303, 322  
 REVOKE statement  
   FROM clause in, 136  
   with objects, 130, 137  
   with roles, 138–139  
   syntax, 135  
 right outer join, 266  
 role names  
   defined, 126  
   designating, 131  
   determining, 128  
   revoking privileges for, 137  
   and user identifier for session, 126–128  
 roles  
   creating and deleting, 131  
   granting, 137, 140  
   granting to user identifiers, 138  
   managing, 139–140, 501  
   revoking, 138–140  
 ROLLBACK statement  
   defined, 380  
   terminating transactions with, 395  
   with transactions, 396–397, 399–400  
   using, 381  
 ROLLUP keyword with GROUP BY, 160, 163–164  
 routine body, variables in, 311–312  
 <routine body> placeholder, 303  
 routine mapping, 32  
 ROUTINE\_ROLE, authorizing, 127  
 row data types, mapping to XML schema types, 442

**ROW** option  
with FOR EACH clause, 333  
for triggers, 340

**rows**  
counting, 227–228  
deleting, 187, 190  
deleting for triggers, 346  
evaluating to true, 155  
evaluation of, 213–214  
grouping, 160  
inserting into COMPACT\_  
DISCS table, 188  
inserting into tables, 178  
limiting return of, 256–257  
matching with WHERE  
clause, 119  
in query results, 153  
querying, 149–150  
in result sets, 411  
returning with subqueries, 213,  
278–283  
tuples as, 6  
updating, 293–294  
updating for triggers, 346

## S

**SALARY** type, creating, 64

**SALES** role, granting privileges  
to, 134

**SALES\_DATES** table, value functions  
on, 233

**SALES\_PRICES** table, querying, 282

**SALES\_STAFF** role  
creating, 139  
dropping, 140  
granting privileges to, 130–140  
granting to MRKT role, 140  
revoking from MRKT role, 140

**SAVEPOINT** statement, defined, 380

**savepoints**. *See also* TO SAVEPOINT  
clause  
creating in transactions,  
392–394, 400  
releasing, 394

scale, applying to numbers, 57

**SCHEMA** clause, 417

<schema elements> clause, 43

schema object identifiers, qualification  
of, 41–42

schema objects. *See also* database  
objects; objects; views  
access privileges for, 128–129  
base tables, 35  
character sets, 36  
collations, 36

constraints, 36  
deleting, 43  
domains, 35  
sequence generators, 36  
SQL server module, 36  
SQL-invoked routines, 36  
transliterations, 36  
triggers, 36  
triggers as, 330–331  
UDTs (user-defined types), 36  
views, 35

schemas. *See also* catalogs  
versus catalogs, 34  
creating, 34, 42–45  
deleting, 34, 43–44  
features of, 34–35  
INFORMATION\_SCHEMA,  
34  
INVENTORY, 43  
naming, 42  
SELECT statements in,  
304–305  
treatment of, 34

**SCROLL** option with cursors, 357,  
361–362, 373

scrollable cursor, defining, 361

<search condition> placeholder  
with CHECK constraint, 95–96  
using, 153

search conditions. *See also* predicates  
combining, 159  
defining for LIKE predicate,  
203–204  
defining with WHERE clause,  
152–159  
forming from predicates, 198  
operators for, 156

**SECOND** with intervals, 61

second normal form, 9

security privileges. *See* privileges

security-model components  
authorization identifiers, 124  
PUBLIC identifiers, 125–126  
role names, 125  
sessions, 126–128  
user identifiers, 124

**SELECT** clause  
with ALL keyword, 147–148  
with FROM clause, 149,  
152–153  
with DISTINCT keyword,  
147–148  
with numeric value  
expressions, 239  
subqueries in, 279, 283  
with views, 112  
with WHERE clause, 153–154

<select list> placeholder with query  
results, 148

**SELECT** privileges  
granting on COMPACT\_  
DISCS table, 130–140  
granting on views, 139  
granting to PUBLIC  
identifiers, 134–135  
granting to roles, 134  
revoking, 136, 140  
with schema objects, 129

**SELECT** statements. *See also*  
embedded SELECT statement;  
query specification  
ALL predicate in, 218–219  
ANY predicate in, 217  
with CD\_DISCOUNTS  
view, 113  
FROM clause in, 112  
clauses required for, 146  
combining results of, 269–271  
COUNT function in, 227–228  
with cursors, 368  
with EXISTS predicate, 213  
GROUP BY clause in,  
159–164  
HAVING clause in, 171–172  
IN predicate in, 211–212  
inserting values from, 180–182  
joining tables in, 259  
LIKE predicates in, 205  
ORDER BY clause in,  
166–169  
order of clauses for, 147  
order of processing clauses  
in, 165  
processing order of, 228, 258  
as query expressions, 146  
singleton, 411  
storing in schemas, 304–305  
SUBSTRING in, 234  
syntax, 26, 146  
table expression for, 147  
triggers in, 338  
updating values from, 185–186  
UPPER function in, 235–236  
views in, 110–111  
WHERE clause in, 112–113,  
152–159, 171, 182

self-join, creating, 260–261

semicolon (;) with compound  
statements, 313

**SENSITIVE** option with cursors, 357

**SEQUEL** trademark, ownership of, 15

sequence generators, 36

**SEQUENCE** type modifier in  
SQL/XML, 438

- SERIALIZABLE isolation level, 386–388, 399
- session, defined, 51
- SESSION\_USER value, 246
- sessions, overview of, 126–128
- SET clause
  - combining with WHERE clause, 186
  - specifying expressions in, 184
  - subqueries in, 290, 294
  - with UPDATE, 183, 186
- <set clause expression> placeholder, 183
- SET CONSTRAINTS statement
  - defined, 380
  - with transactions, 390–392
- SET DEFAULT referential action, 90
- set functions. *See also* functions
  - AVG, 232
  - COUNT, 227–228
  - defined, 226
  - with GROUP BY clause, 230–231
  - MAX, 229–231
  - MIN, 229–231
  - in statements, 229
  - SUM, 231–232
  - using, 247–248
- SET NULL referential action, 90
- SET statement
  - with loops, 317–318
  - with output parameters, 321
  - with variables, 311–312
- SET TRANSACTION statement
  - creating, 388
  - defined, 380
  - limited use of, 381
  - versus START TRANSACTION, 389
  - using, 381–382
- similar values, returning, 203–206
- SIMPLE option with MATCH clause, 89
- single quote (') with INSERT INTO, 177–178
- singleton SELECT statement, 411
- site, description of, 32
- slash (/) in XML, 436
- SMALLINT data types
  - description of, 58
  - mapping to XML schema types, 442
- SOME predicate, 216–218, 282
- special values, 245–247. *See also* values
- SQL (Structured Query Language)
  - evolution of, 15–18
  - as nonprocedural language, 15
  - as object-relational language, 17
  - versus Oracle and SQL Server, 21
  - as sublanguage, 15
- SQL agent, 31
- SQL call-level interface. *See* CLI (call-level interface)
- SQL catalogs. *See* catalogs
- SQL character sets, mapping to, 443
- SQL client modules. *See also* modules
  - declaring parameters for, 418
  - defining, 418–419
  - description of, 32
  - overview of, 417–418
  - syntax, 417
- SQL collection data types, mapping to XML schema types, 442
- SQL data. *See* data
- SQL data types. *See* data types
- SQL distinct data types, mapping to XML schema types, 442
- SQL environment
  - accessing, 25–26
  - components of, 30–31
  - name objects in, 40–41
- SQL identifiers, mapping to, 443
- SQL implementations
  - description of, 31
  - differences in, 404–405
- SQL objects. *See* objects
- SQL Server
  - advantage of, 22–23
  - using, 26
- SQL Server Express, downloading, 26
- SQL server module, 36
- SQL session, defined, 51
- SQL standard, parts of, 16
- SQL statements. *See also* control statements
  - beginning, 42
  - classifying, 19–20
  - DCL (Data Control Language), 19
  - DDL (Data Definition Language), 18
  - deciding on alternatives for, 215
  - DML (Data Manipulation Language), 19
  - embedding, 406–407, 414–416, 512
  - executing, 19–20, 423–424, 428
  - host variables in, 408–410
  - including set functions in, 229
  - passing data to, 410
  - versus product implementations, 21–24
- SQL tables. *See* tables
- SQL values, representing in XML, 441. *See also* values
- SQL-86 standard, release of, 16
- SQL:2006 standard
  - conformance to, 17–18
  - conforming with, 20
  - terminology, 4
  - viewing information about, 18
- SQLConnect() function, 423
- SQLEXCEPTION condition, defined, 413–414
- SQL-invoked functions. *See also* functions
  - creating, 321–325, 508
  - versus procedures, 301
- SQL-invoked procedures
  - creating, 318–320, 507–508
  - defined, 17
  - invoking, 305–306
  - modifying, 310–311
  - storing SELECT statements as, 305
- SQL-invoked routines. *See also* procedures
  - description of, 36
  - overview of, 300–301
  - types of, 301
- SQL/PSM publication, 300
- SQLSTATE parameter with modules, 417–418
- SQLWARNING condition, defined, 413
- SQL/XML
  - basis of, 434–436
  - data type, 437–439
  - functions, 439–440, 444, 513–514
  - mapping rules for, 441–443
  - vendor support for, 439
- sqlxml prefix with XMLSCHEMA type, 438
- START TRANSACTION statement
  - defined, 380
  - limited use of, 381
  - using, 381, 389, 398–399
- statement handle
  - creating in CLI, 427
  - using in CLI, 421, 423
- statement label with loops, 317
- STATEMENT option with FOR EACH clause, 333–334
- statements. *See* SQL statements
- STATIC DISPATCH clause with functions, 303
- storage in tuples, defining, 6
- stored procedures. *See* SQL-invoked procedures
- string data types, 55–57

string value functions. *See also*  
 character strings  
 SUBSTRING, 233–235, 248  
 UPPER, 248  
 UPPER and LOWER, 235–236

Structured Query Language (SQL).  
*See* SQL (Structured Query Language)

structured versus distinct types, 63

subqueries  
 defining with comparison  
 predicates, 292  
 to delete data, 291  
 description of, 278  
 with EXISTS predicate, 281  
 in HAVING clause, 279  
 including in SELECT clause,  
 283  
 for inserting data, 288–289  
 nesting, 286–288, 293  
 in IN predicate, 211–212  
 with IN predicate, 279–280  
 in predicates, 209, 220–221,  
 503–504  
 requirement of, 280  
 returning one value with,  
 283–284  
 returning rows with, 213,  
 278–283  
 in SELECT clause, 279  
 in SET clause, 290, 294  
 in UPDATE statement, 290  
 in UPDATE statements, 293  
 using, 291–295, 505–507  
 in WHERE clause, 279

SUBSTR function, 234

SUBSTRING value function,  
 233–235, 248

subtraction (–) operator, 239

SUM function  
 with GROUP BY, 160  
 using, 231–232

surrogate key, defined, 7

SYSDATE value, 237

SYSTEM\_USER value, 246

---

## T

table constraints  
 foreign keys as, 84, 86  
 PRIMARY KEY constraints  
 as, 85

<table element> clause, 52

table expression with SELECT  
 statement, 147

TABLE keyword  
 with privileges, 137  
 views for, 133

table references, separating, 149

table-related constraints, types of, 74

tables. *See also* base tables; derived  
 tables; temporary tables  
 altering, 67–68  
 altering and deleting, 70–71, 499  
 components of, 35  
 creating, 50–53, 66–68, 498  
 deleting, 69  
 determining updateability  
 of, 116  
 dropping for constraints  
 example, 92  
 joining, 254, 257–259,  
 264–265, 269–271, 304  
 joining with shared column  
 names, 261–263  
 naming, 52  
 querying, 272–273, 505  
 support for, 37  
 types of, 50

temporary tables. *See also* tables  
 base tables as, 50–51  
 declaring in modules, 417  
 designating, 52  
 emptying, 52  
 purpose of, 54

THEN keyword with conditional  
 statements, 314–315

theta-join, defined, 257

third normal form, 9–11

time, retrieving, 237

TIME data types  
 descriptions of, 59  
 mapping to XML schema  
 types, 442

TIMESTAMP data types  
 descriptions of, 59  
 mapping to XML schema  
 types, 442

TITLE\_TYPES table, modifying,  
 288–289

TO clause  
 with GRANT clause, 137  
 options for, 133

TO SAVEPOINT clause, 397. *See also*  
 savepoints

totals, viewing, 162

transactions  
 committing, 395–396  
 creating, 388  
 creating savepoints in,  
 392–394  
 DDL statements in, 390

deferring constraints in,  
 390–393  
 defined, 379  
 diagnostics size for, 387–388  
 guidelines for, 398  
 isolation levels for, 382–387  
 modes for, 382  
 and nonrepeatable reads,  
 384–385  
 performance considerations,  
 397  
 and phantom reads, 384–386  
 READ ONLY option for, 382  
 READ WRITE option for, 382  
 rolling back, 396–397, 399–400  
 starting, 389  
 statements related to, 380–381  
 terminating, 395  
 using, 398–400, 511

transition tables with triggers, 332

transliterations, 36

TRIGGER privilege with schema  
 objects, 130

triggered statements, limiting  
 execution of, 340

triggers. *See also* delete triggers; insert  
 triggers; update triggers  
 correlation names for, 334–335  
 creating, 345–348, 508–509  
 defined, 17  
 description of, 36  
 dropping, 335, 341, 347  
 execution context for, 331–332  
 firing at same time, 342  
 invoking, 342  
 overview of, 330–331  
 as schema objects, 330–331  
 syntax, 333  
 testing, 346  
 types of, 335

true, evaluating rows to, 155

TRUNCATE statement, 69

tuples. *See also* minimum cardinality  
 storage of data in, 6  
 terminology, 7  
 violation of first normal form, 8

<type modifier> in SQL/XML, 438

types. *See* data types

---

## U

UDTs (user-defined types),  
 creating, 63–64  
 description of, 36, 55  
 support for, 301  
 using, 55

updateable views  
 with CHECK OPTION with, 117  
 creating, 114–116

UNDER privilege with schema objects, 130

underscores (\_) with LIKE predicate, 203–204  
 using, 41

Unicode, mapping to, 441, 443

UNION operator  
 versus full outer join, 271  
 using, 269–271

UNIQUE constraints  
 adding, 77–79, 93, 499–500  
 with candidate keys, 80  
 examples of, 75  
 versus PRIMARY KEY, 80–82  
 with PRIMARY KEY constraints, 81–82

unique identifier, choosing, 7. *See also* determinant

UPDATE privileges  
 granting on COMPACT\_DISCS table, 130–140  
 granting to roles, 134  
 revoking, 137  
 with schema objects, 129

UPDATE statement  
 conditional statements in, 315  
 creating, 185  
 cursors in, 359–360, 368–370, 373–374  
 impact on triggers, 332  
 loops in, 317–318  
 procedures in, 310  
 SET clause in, 183  
 subqueries in, 290, 293  
 syntax, 182  
 triggers in, 338–341  
 using, 290  
 WHERE clause in, 183–186, 198

update triggers. *See also* triggers  
 creating, 338–341, 345–346  
 dropping, 347

updateable views. *See also* views  
 with CHECK OPTION with, 117  
 creating, 114–116

updating data in referenced columns, 89–91

UPPER string value function, 235–236, 248

USAGE privilege with schema objects, 130

user identifiers  
 defined, 124  
 designating, 131

granting roles to, 138  
 and role name for session, 126–128

user mapping, 32

USER value, 246

user-defined functions. *See also* functions  
 creating, 321–325, 508  
 versus procedures, 301

user-defined types (UDTs)  
 creating, 63–64  
 description of, 36, 55  
 support for, 301  
 using, 55

users, determining values of, 128

USING clause with joins, 263

## V

value expressions  
 CASE, 241–243, 249  
 CAST, 244–245, 249  
 numeric, 238–241, 248  
 using, 247–249, 504–505

value functions. *See also* functions  
 description of, 232–233  
 for strings, 233–236  
 SUBSTRING, 233–235, 248  
 UPPER, 248  
 UPPER and LOWER, 235–236  
 using in SQL/XML, 439–440

VALUE keyword with domain constraints, 98

values. *See also* special values; SQL values  
 adding together, 160  
 assigning to variables, 311  
 inserting from SELECT statement, 180–182  
 listing for columns, 95–97  
 referencing with triggers, 334–335  
 renaming with CASE, 242  
 returning, 203–206  
 returning with MIN and MAX, 229–231  
 updating, 189  
 updating from SELECT statement, 185–186

VALUES clause  
 alternative to, 180–182  
 with INSERT, 177–178  
 specifying values in, 180

variables. *See also* host variables  
 adding to procedures, 311–313  
 assigning values to, 311  
 declaring for cursors, 372  
 passing data from, 410

vendor extensions, defined, 17

<view column names>, 109–110

view columns, assigning names to, 105. *See also* columns

view definitions  
 SELECT statement in, 153  
 storing SELECT statements in, 304

viewed tables, 50

views. *See also* schema objects;  
 updateable views  
 adding, 500  
 adding to databases, 119–120  
 advantage of, 104–105  
 altering, 118  
 of averages, 115  
 basing on multiple tables, 105–107, 118  
 calling with SELECT statements, 304  
 capabilities of, 105  
 with columns, 105  
 creating, 112, 118  
 defined, 34, 104  
 description of, 35  
 displaying columns in, 116  
 dropping from databases, 117, 119  
 granting SELECT privileges on, 139  
 hiding query complexity with, 105–106  
 in INFORMATION\_SCHEMA, 34  
 inserts into, 176  
 joining data with, 108  
 limitations of, 305  
 line breaks in, 110–111  
 for modifying data, 108  
 naming, 109–111  
 with query expressions, 110–111  
 spacing in, 110–111  
 specifying operations in, 108  
 syntax, 109

## W

web sites  
 MySQL Community Server, 25  
 Oracle Express download, 25  
 SQL Server Express, 25

WHEN clause  
 with delete triggers, 344  
 with triggers, 333–334, 339–341

WHENEVER statements  
 embedding, 413–414  
 in error handling, 415



WHEN/THEN clause with CASE, 242  
 WHERE clause  
   AND and OR in, 155  
   capabilities of, 194  
   with WITH CHECK OPTION, 111–113, 117  
   with FROM clause, 147  
   combining SET clause with, 186  
   defining, 156–159  
   defining search conditions with, 152–159  
   in DELETE statement, 198  
   with DELETE statement, 186–187  
   equal to (=) operator in, 196  
   with equi-join, 256  
   with EXISTS predicate, 215  
   with GROUP BY, 162  
   versus HAVING, 164–165  
   LIKE predicate in, 204  
   to match rows, 119  
   for positioned DELETE, 370–371  
   for positioned UPDATE, 368–369  
   predicates in, 157, 194  
   in SELECT statement, 113

with SELECT statement, 153–154, 156, 171, 182  
 with set functions, 230  
 subqueries in, 278  
 with triggers, 339, 341  
 in UPDATE statement, 183–186, 198  
 WHILE statement with loops, 317–318  
 WITH ADMIN clause with roles, 131, 138  
 WITH CHECK OPTION clause, 116–117  
 WITH GRANT OPTION clause, 133–135  
 WITH HOLD cursor, defining, 358  
 WITHOUT HOLD cursor, defining, 358

---

## X

XML (Extensible Markup Language)  
   adding comments in, 436  
   overview of, 434–437  
 XML attributes, 436  
 XML data type, 57

XML documents  
   example of, 434  
   mapping to, 441, 443  
 XML elements, 436  
 XML names, mapping to, 441  
 XML schema data types, mapping to, 441–442  
 XML types, mapping to XML schema types, 442  
 XML values, representing in SQL, 441  
 XMLELEMENT function, 439  
 XMLFOREST function, 439  
 XMLSCHEMA types, 438  
 Xs prefix with XMLSCHEMA type, 438

---

## Y

year-month interval, 60

---

## Z

ZONE data types, mapping to XML schema types, 442